AN AMERICAN PAPER FOR AMERICANS

Chicago Daily Tribune

THE WORLD'S GREATEST NEWSPAPER

"TAKE HER DOWN!" —Comdr. Howard W. Gilmore

★★ FINAL

VOLUME CIII.—NO. 301 C [REG. U. S. PAT. OFFICE. COPYRIGHT 1944 BY THE CHICAGO TRIBUNE.] SATURDAY, DECEMBER 16, 1944. —24 PAGES THIS PAPER CONSISTS OF TWO SECTIONS—SECTION ONE THREE CENTS PAY NO MORE

INVADE NEAR MANILA

Yanks Land on Mindoro; Split Philippines

DEMAND F.D.R. TELL TRUTH ON GLOBAL DEALS

New 3 Power Parley Is Scheduled.

OTHER POLISH NEWS.
Partial text of Prime Minister Churchill's statement to commons on the Polish question and a summary of British reaction. Page 4.
Protests by Chicago Polish leaders and Mayor Kelly on the Churchill stand. Page 5.

BY ARTHUR SEARS HENNING
[Chicago Tribune Press Service.]

Washington, D. C., Dec. 15.—The Churchill speech, in which the British prime minister in the house of commons today said that President Roosevelt was aware of the plans for the dismemberment of Poland and had not objected fell like a bombshell in official Washington.

Capitol hill soon was echoing with comment that the Atlantic Charter is dead and the Dumbarton Oaks peace plan doomed, with demands that the President bare to the people what commitments he has made in the practice of his secret diplomacy and with the question whether our boys are fighting and dying to make Europe safe for division between Great Britain and Russia.

Secretary of State Stettinius declined comment on the Churchill disclosures but promised a statement after receipt of the official copy of the speech.

F. D. R. Is Unavailable.

Mr. Roosevelt was unavailable for comment, his regular press conference for today having been canceled by the White House, as have all press conferences for the last several weeks.

Sen. Connally [D. Tex.], chairman of the senate committee on foreign relations, agreed with other congress leaders that the Churchill speech betrays such a crisis in the relations of the allied powers that a meeting of the big three—President Roosevelt, Prime Minister Churchill, and Dictator Stalin—at the earliest possible moment is imperative.

Such a conference already has been arranged, high officials said late today. They asserted that despite denials from London the meeting has been set for the period after the inauguration of Roosevelt for a fourth term. The inaugural ceremonies will be held Jan. 20. They said late January or early February was the earliest time at which the conference could be arranged.

Place Up to Stalin.

Churchill urged a meeting in London but said he was ready to go anywhere Roosevelt and Stalin would agree to meet. The place apparently will depend on the decision of Stalin.

"Because of Prime Minister Churchill's discussion of the Polish problem in the house of commons," said Sen. Connally, "there should be a meeting at the earliest possible moment between President Roosevelt, Mr. Churchill and Premier Stalin. Matters of high import affecting the peace treaty must not be determined without consultation with the United States.

"We are spending lavishly of our blood and treasure in the war and

[Continued on page 4, column 6.]

Tribune Features

Crossword Puzzle.....Page 2
Dick Tracy.....Page 12
Editorials.....Page 10
Friend of the Yanks.....Page 10
Gasoline Alley.....Page 14
Gumps.....Page 8
Harold Teen.....Page 8
Inquiring Camera Girl.....Page 9
Moon Mullins.....Page 17
Neighbors.....Page 7
News of Religion.....Page 19
Obituaries.....Page 19
Orphan Annie.....Page 14
Radio Programs.....Page 15
Smilin' Jack.....Page 12
Smitty.....Page 16
Terry.....Page 12
Thru the Looking Glass.....Page 13
Winnie Winkle.....Page 11

26-37 Group Faces Speedier Calls in Draft

Washington, D. C., Dec. 15 (AP).—Selective service, announcing that a "much larger" proportion of older men will be inducted after Feb. 1, tonight sent out instructions implementing the government's "produce or fight" edict.

It ordered that registrants in the 26 thru 37 age bracket whose job shifts are not in the best interests of the war effort should be put in 1-A and placed near the top of the list for induction.

Draft boards were directed that when these registrants are put in 1-A after leaving essential jobs they should be made available for service "in the same manner as registrants who leave agriculture . . ."

Made Available at Once.

This would make them available immediately after volunteers and "delinquents"—those who violate draft regulations.

In leaving to local boards determination as to which changes will aid in prosecution of the war, the agency made it clear that in some cases a switch may be approved even the consent of the board was not obtained prior to a move.

It also ruled that men who changed jobs before Dec. 12 are excluded from the new provision for clearance thru local boards.

The memorandum instructed boards to "give greater deferment consideration to registrants 26 thru 37 who are engaged in war production or in support of the war effort, than those engaged in activities not supporting immediate prosecution of the war."

Must Hold War Job.

Implementing a directive of the office of war mobilization and reconversion, the revised regulations provide that registrants who are now in war industries "must stay on or run the risk of losing their occupational deferment classification."

While the primary aim of War Mobilization Director Byrnes' directive of last week-end was to curb labor turnover in critical war programs, selective service pointed up the need for replacements for the armed services:

"Estimates of available men indicate that the armed forces' calls after Feb. 1 cannot be filled substantially from men aged 18 thru 25. The larger number of American divisions now actually engaged in combat, the continuing pressure against the enemy has increased the requirements for physically fit soldiers and sailors.

Increase Inductions.

"For these reasons it will be necessary to induct increasing numbers of men from the older age groups."

Occupationally deferred registrants who leave essential jobs will be put in 1-A unless:

[1] Their local board rules a change "is in the best interest of the war effort."

[2] The local board finds that there were adequate reasons involving the registrant or his immediate family which justified switching jobs.

BOY PLAYS AMID JAP SOUVENIRS IN SHOP WINDOW

(Picture on page 7.)

The youngster who may be seen each afternoon in the window of the barber shop at 10550 Wentworth av., toying with the Jap rifles, sword, bayonets, flag, parachute, and canteen-compass, is Johnny Dudzik, 3, and here's the reason he plays with them at the barber shop instead of at his home, 222 W. 105th pl.

The trophies were sent to Johnny by his favorite uncle, Corp. John D. Dudzik, 27, of 225 W. 105th pl., a marine who has fought in the Marshalls and on Tinian, Saipan, and elsewhere and is still in the Pacific.

The battle trophies were so impressive, however, that for weeks people kept trooping thru the Dudzik home. Finally Johnny's mother told her husband, Matthew, it would have to stop. So Dudzik put them in the barber shop window. You should be able to guess the rest. Johnny raised such a howl for his weapons that Mrs. Dudzik agreed to take him to the barber shop for 30 minutes each afternoon.

"FOR THE LOVE OF MIKE, LADY"

BOMBER EXPLODES, CRASHES INTO LAKE DURING SNOWSTORM

Lake City, Minn., Dec. 15 (AP).—An army bomber exploded and crashed into Lake Pepin near Pepin, Wis., today during a snowstorm with its crew of three. The bomber, from the St. Paul modification center, had been turned over to a crew from a ferrying command.

John W. Johnson, Pepin postmaster, and O. L. Gross, station agent, asserted that the plane was scarcely visible in the snowstorm. They said they heard the bomber in the air and then there was an explosion and the plane burst into flames.

Rescue workers were unable to reach the plane, but got to the opening in the lake in boats. The plane rests in about 30 feet of water, they said. Lake Pepin is formed by a widening of the Mississippi river.

Witnesses said they saw at least two parachutes leave the plane.

Rescue crews also went to the scene from Wabasha, and the United States army engineers at Fountain City, Wis., dispatched a crew and a boat to the scene by truck.

Nels Anderson, operator of a resort at Mineral Springs, Minn., said he saw the plane crash and that there were two explosions.

1944 COMMUNITY FUND DRIVE GOES $5,221 OVER GOAL

The 1944 Community and War Fund of the Chicago metropolitan area again went over the top by collecting $12,985,221, which was $5,221 over its quota, Clarence B. Randall, general chairman, disclosed last night at a dinner in the Stevens hotel which marked the close of the current campaign in behalf of 187 local charities. A year ago the fund raised 12 million dollars in Cook, Lake, and Du Page counties.

Efforts by the business and suburban divisions gave the Chicago fund its margin above the quota. The business division, headed by Richard Wagner, reported $10,592,728, compared with a quota of $10,230,000. Suburban collections totaled $945,177 against a quota of $850,000, Stuart W. Cochran, Oak Park, suburban chairman, reported.

The women's division, directed by Mrs. Bernice T. Van der Vries, collected $532,224 of its $600,000 quota, trebling its 1943 figures. The city division, headed by Owen L. Coons, raised $1,131,000, or $69,000 short of its quota.

Miss Kay Francis, motion picture actress, a member of one of the first overseas touring shows of the U. S. O., one of the agencies benefited by the fund, was guest of honor. Miss Francis and Mayor Kelly complimented the four divisions on their successes.

Convict Yanks as India-China Air Smugglers

NEW DELHI, India, Nov. 21 [Delayed]—(AP).—Air smuggling—fabulous by comparison with the most notorious exploits of the old sea runners—is estimated to have netted Americans $4,156,000 in two years of flying from India over the "top of the world," it was learned today.

The profits were listed in 87 major and 213 minor cases in which United States army criminal action has been completed or is under way. The trade was in stolen lend-lease supplies, government property, gold, and other goods flown to inflation ridden China.

Flying Tigers Involved.

These cases, covering activities during 1941, 1942, and early 1943, involved, the army said, famed Flying Tigers, employes of the China National Airways corporation, army personnel, American Red Cross workers, technical representatives of American manufacturers, and British, Indian, Chinese, and other civilians. The army withheld the names.

Most of the Americans started in a small way by carrying into China only such things as cigarets. Later, a wealthy organization of Chinese, Indians and Greeks with British citizenship enticed some American air force men and civilian pilots to enter their plans by painting "get rich quick" schemes.

Some officers of one American troop carrier squadron, including the commanding officer, amassed an estimated $50,000 before the authorities stepped in.

A staff sergeant cleaned up $5,000 by smuggling gems and gold money in a few months' flights to China and by selling government property in China's black market.

One plane which crashed in the Burma jungle en route to China was found overloaded with "loot."

Find Contraband Cigarets.

Plane crewmen often concealed gems in plane instruments and in their underwear. The authorities found 500 cartons of British issued cigarets under the floor boards of a China-bound plane.

One American soldier and four Chinese aides were caught in Kunming with $7,000 worth of sulfanilimide pills in suitcases. In most instances the drugs were government property.

Smuggling and black market activities are continuing and the army's criminal investigation division is working on many more cases. However, the large scale operations are believed to have been wiped out.

22,557 YANKS TO GET YULE PRESENTS FROM TRIBUNE'S READERS

Generosity of Chicago Tribune readers assures virtually every hospitalized service man or woman in eight central and midwest states a gift for Christmas. Twenty military hospitals are located in these states.

When the last available name was mailed to Tribune readers last night, a total of 22,557 had been distributed in 10 days. Some more will go out Monday.

More than 26,000 letters received from readers testify to the tremendous success of THE TRIBUNE'S campaign to take Christmas cheer to hospitalized service men and women. Those letters requested more than 43,000 names. Because this number could not be supplied, it was necessary to limit the number sent to any one reader. Several thousand more names were distributed this year than in 1943, when 18,000 were supplied.

In the 10 days from the time the first name was mailed by THE TRIBUNE, thousands of telephone calls were received from persons who were puzzled about what gift to send. At least 85 per cent of the service men and women failed to express any preference. A letter accompanying each name advised the reader to use his judgment and let his purse be his guide.

On Nov. 5, THE TRIBUNE announced it could not accept any more requests for names because more applications had been received than possibly could be filled.

THE WEATHER

SATURDAY, DECEMBER 16, 1944.

Sunrise, 8:13. Sunset, 5:21. Moonset, 6:34 p. m. Morning star, Jupiter; evening star, Venus; night luminary, Saturn.

CHICAGO AND VICINITY: Snow flurries today followed by clearing tonight; considerably colder; partly cloudy tomorrow and not quite so cold; fresh to strong winds; high today, 25; low tonight, 10; high tomorrow, 30.

ILLINOIS: Cloudy with scattered snow flurries and windy today followed by clearing tonight; considerably colder; partly cloudy tomorrow and not quite so cold.

TEMPERATURES IN CHICAGO.

For 24 hours ended 2 a. m., Dec. 16:

3 a. m.	23	Noon	31
4 a. m.	22	1 p. m.	33
5 a. m.	22	2 p. m.	35
6 a. m.	†21	3 p. m.	35
7 a. m.	23	3:15	*35.4
8 a. m.	24	4 p. m.	35
9 a. m.	24	5 p. m.	34
10 a. m.	26	6 p. m.	33
11 a. m.	29		
7 p. m.	33		
8 p. m.	33		
9 p. m.	32		
10 p. m.	31		
11 p. m.	29		
Midn't	26		
1 a. m.	23		
2 a. m.	†21		

*High. †Low.

For 24 hours ended 7:30 p. m. Dec. 15:
Mean temperature, 24; normal, 27; excess since Jan. 1, 946 degrees.
Precipitation, trace; deficiency since Jan. 1, 5.83 inches.
Highest wind velocity, 21 miles an hour.
Relative humidity, 7:30 a. m., 86 per cent; 1:30 p. m., 74; 7:30 p. m., 80.

[Official weather report on page 16.]

Total average net paid circulation
NOVEMBER, 1944
DAILY *in excess of* 965,000
THE CHICAGO TRIBUNE

600 MILE THRUST SURPRISES JAPS; M'ARTHUR WINS THREE BEACHHEADS

Americans Smash Into Germany at Three Points.

(Map on page 6.)

PARIS, Dec. 15 (AP).—Three divisions of the United States 7th army drove into Germany's industrial Palatinate today at three points along a 12 mile front, four months to the day after they stormed the Mediterranean shore and began chasing the Germans 500 miles across France.

The first to make the crossing was the 103d division, which pushed across against sporadic opposition north of Climbach and four miles west of the French frontier city of Wissembourg in the northeastern corner of Alsace.

Forty-five minutes later the 45th division crossed the border along wooded ridges at an undisclosable point, but in the same general area.

79th Breaks River Line.

Ten minutes later, the 79th division burst the Lauter river line at the frontier near Scheibenhard, nine miles east of Wissembourg, and plunged into the fastnesses of Bienwald forest on the Rhine plain.

Other elements of the 103d division, overrunning at least seven towns in their path, were within a mile and a half south of Wissembourg, standing at the entrance of a gap leading into Germany.

Forces of the 79th division smashed into Lauterbourg and nearby Scheibenhard at the east end of the invasion front between the Vosges and the Rhine, and were fighting within 10 miles of Karlsruhe, which is across the Rhine.

Face Lauter River Line.

Before the forces battling thru the two towns stood only the Lauter river. Once across it they will come to grips with the Germans in the Siegfried fortifications, 35 miles from the busy war factory cities of Mannheim and Ludwigshafen which face each other on opposite sides of the Rhine.

Wissembourg, last northern Alsation city still in German hands, was closely pressed from east, south, and west as the 7th took towns along its approaches, including Cleebourg, only two and a half miles south.

Lt. Gen. Patch's campaigners had driven 17 miles north in three days after the capture of Haguenau, fighting across difficult wooded hills and a plain laced by numerous streams.

Cracking of the German border by the infantry men, who pounded 80 miles in little more than a month, placed all four American armies on the western front inside the reich.

3d Army Gains.

The United States 3d army on the 7th's left flank, in a mile and a half gain six miles east of Sarreguemines, entered the Saar basin town of Nieder-Gailbach. Lt. Gen. Patton's force drew up its lines inside or within a mile of the border from the south on a 10 mile front east of the Saar river.

Nine miles east of Sarreguemines, other infantry units cleared Rimling, and fanned out north and east. One force went on a mile east. Another entered Erching, one mile north and three-fourths of a mile from the Saar border.

The 95th division's 377th regiment cleared three more blocks in Frauluatern, giving it control of more than half of this Saarlautern suburb after 12 days of hard fighting.

Other elements pushed ahead a few more buildings inside near-by Ensdorf, and now hold almost half of this Siegfried line town.

The 90th division reported no

[Continued on page 6, column 1.]

War Summaries

MacARTHUR HDQ.—New landing on Mindoro in Philippines. Page 1.
PARIS—U. S. 7th army smashes across German border. Page 1.
Super Fortresses raid three areas in Japan. Page 2.
LONDON—Russians invade western Slovakia to trap Nazis. Page 5.

CHICAGO YANKS GO ASHORE WITH INVASION ARMY

BY ARTHUR VEYSEY.
[Chicago Tribune Press Service.]

WITH THE MINDORO TASK FORCE, Dec. 15.—The battle hardened American troops who landed on Mindoro Island today came out of the Pacific into the China sea and out of the jungle into sugar cane.

But the tactics were the same Gen. MacArthur has always practiced—hit the Japs where they aren't. Within an hour from the time Tom Cugnetti and Michael Juricek of Chicago and others in the assault wave ran onto the sandy beach there were more American troops in the area than Japanese.

To reach Mindoro our convoy had to thread thru the entire chain of Philippine Islands. Cruisers, destroyers, and gunboats kept a tight watch over the ships.

Early this morning, the convoy came thru Mindoro strait into the China sea, then cut back to the island and one of the best beaches in the Southwest Pacific.

Chicagoans Land.

For 20 minutes warships pounded the beach and adjacent cane fields to knock out any guns the Japs might have concealed in them. Then troops climbed into Higgins boats from World War I. destroyers which had been converted into troopships.

Many of them were Chicagoans. They included:

Cugnetti, who lives at 2319 N. McVicker av.; Juricek of 5630 S. Homan av.; John Svaka, 3253 E. 91st st.; Corp. Henry Marinello, 23 E. 122d st.; Thomas Shields, 2722 W. 47th st.; John Kostakis, 1138 W. Harrison st., and Clarence Schumacher, 4919 Northwest highway. Schumacher is a little guy whose trousers are too big for him.

The gunfire lifted and rocket boats moved close to shore. Bob Schoder, 1400 E. 53d st., and Steve Zelickowski, 4524 N. Moody st., were aboard one of the boats.

On the right flank Robert Poe, 8347 Oglesby av., who in previous campaigns became an outstanding scout, started down the beach. Behind him were Norman Fritzler, 1924 Crystal st., and "Tex" Niesinaks, 5257 Agatite st. Ray Christopherson, Lemont, Ill., one of the army's best mortarmen, staggered along with his 40 pound mortar tube slung over his shoulder.

Get Ashore with Dry Feet.

The 150 foot LCI's [landing craft, infantry] ground onto the sand. The beach falls off quickly so most of the men got ashore with dry feet. The companies assembled and advanced into the cane.

The LCI's had barely left the beach when the lumbering LST's [landing ship, tanks] wallowed in and disgorged guns, trucks and engineering equipment.

Every one from Lt. Gen. Krueger on down had agreed that landing would be the riskiest in the Pacific. It meant dragging slowly thru enemy waters for three days. It meant coming within minutes of Japanese air fields.

But the Americans arrived only 11 minutes behind schedule.

Rear Adm. Russell [the Count] Burkey, commander of the naval covering force, paced the bridge with a broad smile. Signalman Mario Di Francesco, 2139 Grace st., Chicago, whispered: "The admiral's a swell guy, except he likes to fight too much."

Navy Guards Ships; U. S. Losses Light in Daring Drive.

(Maps on page 2.)

GEN. MacARTHUR'S HDQ., Philippines, Dec. 16 (Saturday) — (AP). — A naval borne United States 6th army force crossed the Philippines and gained three virtually bloodless beachheads on Mindoro Island, within 150 miles of Manila, Friday morning (Philippines time), Gen. MacArthur disclosed today.

The Japanese were caught by surprise. Lights ashore were burning when the Yanks moved in for the landing just before dawn.

The daring amphibious thrust, spanning the heart of the Japanese dominated Philippines, established for the Americans an east-west corridor thru the archipelago which will give them access to routes leading to the coast of China.

Blast Enemy Air Fields.

Swarms of carrier based planes on Thursday and Friday scourged virtually every Japanese air field in the farflung archipelago, destroying more than 200, perhaps 300, enemy aircraft.

The 600 mile overwater movement took the convoy from Leyte, where the Americans first landed Oct. 20, south and west past the Japanese occupied islands of Mindanao, Bohol, Cebu, Negros, and Panay. Heroic guerrillas had turned it into a fairly safe convoy by seizing air fields and strategic ports along the way.

Eyewitnesses told of the convoy going so close to these islands that the rugged coast lines were plainly visible.

Japs Flee Inland.

Front line dispatches said the Japanese obviously fled inland when warships began shelling Mindoro's beaches. They said the advancing Yanks still had not established contact with the enemy after pushing a considerable distance thru the brush from the landing points.

[Toyko radio said the landings occurred near San Jose, which is on Mindoro's southwest coast and were made by about a division, which ordinarily would be around 15,000 men. It said an air and sea battle was raging.]

Three hours after the first assault waves hit the beach the army took over. The convoy ships, protected thruout by Rear Adm. Russell S. Berkey's close covering force and 7th fleet carriers under Rear Adm. T. G. Ruddock pulled away for the return voyage.

The 5th air force and navy and marine planes fought off the best the Japanese could throw against the in-bound convoy.

Weather with Yanks.

The weather was with the Yanks, at least while the convoy was in-bound and during the beach operations. A typhoon moving westward from the Pacific swerved to the north, other-

wise aerial support would have been limited if not recalled altogether.

Here is Gen. MacArthur's story of the landing:

"Our ground troops, by an over-water movement from Leyte, 600 statute miles, have landed on the island of Mindoro. In an amphibious operation of all services we have seized dominant beaches along the southern coast of this westernmost Visayan island.

"The landing, which was effected with little loss, was preceded by local naval and air bombardment and an air neutralization of all enemy Philippine fields which destroyed 230 enemy planes. The landing was a complete surprise and met only minor opposition.

"The seizure of this island in the rear of Cebu, Negros, Panay, and other intervening islands of the Visayan group threatens the supply and reenforcement of enemy troops there and renders them vulnerable.

Cuts Philippines in Two.

"The operation has driven a corridor from east to west thru the Philippine archipelago, which is now definitely cut in two and will enable us to dominate the sea and air routes which reach to the China coast. Conquests of Japan to the south are rapidly being isolated, destroying the legendary myth of the greater east Asia co-prosperity sphere and imperiling the so-called 'imperial lifeline.'

"Meanwhile our guerrilla forces in the western Visayas and Mindanao have sustained an aggressive offensive against enemy garrisons on several major islands and have succeeded in capturing large areas, including strongly held coastal points and air fields. Constant guerrilla pressure has succeeded in seriously disrupting the enemy's line of communication and impeding the free movement of his reserves. In these operations heavy casualties have been inflicted upon the enemy.

"Specifically, on Mindanao under the command of Col. Weldell W. Fertig of the engineers' corps they have invested numerous important coastal points and enemy held air fields and have liberated the entire provinces of Lanao and Misamis Occidental.

Seize Enemy Air Fields.

"On Panay, under command of Col. Macario Peralta Jr., infantry, they have captured the towns of Zarraga, Pulongon, San Miguel, and Enstancia, and seized several vital enemy air fields and are now maintaining heavy pressure on remaining scattered enemy positions on the island.

"On Negros, under the command of Lt. Col. Salvador Abcede, infantry, in a general offensive movement against enemy occupied areas they have cleared the southern half of the island with the exception of the Dumaguette area where the enemy has been driven into a pocket and is now under close siege.

"On the east coast Sibulan, San Carlos, Bais, Isabella and Luzriga, together with several air fields, have been captured.

Clear Southern Cebu.

"On Cebu, under command of Lt. Col. Charles Cushing, engineer corps, in a series of direct attacks and a valiant harassing movement, they have cleared the enemy from the major part of southern Cebu, leaving him confined for the most part to central Cebu, where his lines of communication are under constant pressure.

"In the Sulu archipelago, under command of Lt. Col. Alejandro Suarez, infantry, they have pinned down the enemy's forces into small restricted areas.

"On Bohol, under command of Maj. Ismael Inginiero, infantry, they have freed the entire island except the Tegbilaran area where the enemy's forces are now concentrated."

The Mindoro landing was the second amphibious operation by MacArthur's forces in the Philippines this month.

On Dec. 7, the 77th infantry division smashed ashore on the western coast of Leyte in a surprise move that swiftly resulted in the capture of Ormoc, the enemy's chief supply port.

Planes Attack Convoy.

San Francisco, Cal., Dec. 15.—Japanese aircraft sporadically attacked the Mindoro invasion convoy all day Wednesday, George Thomas Folster, NBC radio reporter, broadcast tonight, describing the air assaults as "light but desperate."

The following day, passing thru the Sulu sea, "the Japs didn't fire a shot all day, but did drop three bombs near one of our minesweepers," Folster said. As the convoy neared a landing "a party of Jap search planes came over for what looked possibly like a busy time, but turned out to be very quiet."

Folster said when the American ships approached the Mindoro beach they had to hold fire "because a bunch of Filipinos was on the beach with their cattle—sort of a welcoming party. Our troops got ashore without opposition. The beachhead is ours."

Destroy 224 Jap Planes.

U. S. PACIFIC FLEET HDQ., PEARL HARBOR, Dec. 15 (AP).—American carrier planes destroyed 224 Japanese aircraft in a two day smash at Luzon Island in the Philippines, Dec. 13-14, and bombed and strafed 90 more enemy planes on the ground, the navy announced today.

Today's bulletin revised yesterday's report of 91 planes destroyed in these forays, adding 133 to the toll of enemy aircraft knocked from the skies of blasted on the ground by fighters and bombers.

Most of the enemy's 100 airfields on the island, on which Manila is situated, were swept in the raids.

The tactical purpose of the first full power carrier blow at Luzon since Nov. 24 apparently was to wipe out as many as possible of the air reenforcements which the Japs have been able to bring into the Philippines since that time.

This was the first major scale night offensive fighter operation attempted by United States carrier pilots, the world's most experienced and tactically expert flyers. Up to this time carrier fighters have been employed on defensive patrols for intercepting enemy night air attacks on task force ships.

While the fleet's powerful air arm struck at Luzon, the strategic air force's land based Liberators hammered airstrips on Iwo in the Volcano Islands, 725 miles north of Saipan. They made two strikes, the 11th and 12th of this month.

The bulletin reported a second raid on Tuesday in addition to the heavy bombing the same day announced yesterday. The Liberators hit the same targets again Wednesday and were opposed by a single Japanese fighter.

Chicago Daily Tribune
THE WORLD'S GREATEST NEWSPAPER
Vol. CIII. Saturday, Dec. 16. No. 301.
Published daily except Sunday at Tribune Tower, 435 North Michigan avenue, Chicago, 11, Illinois.
MAIL SUBSCRIPTION PRICES.
Mail subscription prices in Illinois (outside Chicago), Indiana, Iowa, Michigan, and Wisconsin: Daily Tribune only, $5.00 per year; with Sunday Tribune, $13.00 per year.
Zones 3 and 4 in states other than Illinois, Indiana, Iowa, Michigan, and Wisconsin: Daily Tribune only, $7.80 per year; with Sunday Tribune, $18.96 per year.
Zones 5, 6, 7, and 8, inclusive, Canada and Mexico: Daily Tribune only, $12.00 per year; with Sunday Tribune, $30.00 per year.
Foreign: Daily Tribune only, $26.00 per year; with Sunday Tribune, $42.00 per year.
Entered as second class matter May 14, 1903, at postoffice at Chicago under the act of March 3, 1879.

MacArthur's Men Land on New Island in the Philippines

(Story starts on page 1.)

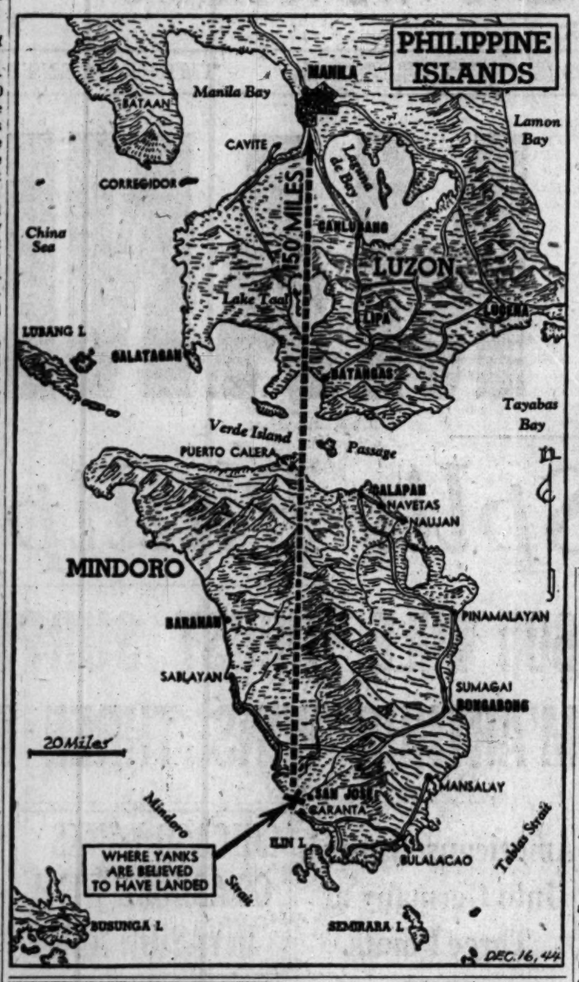

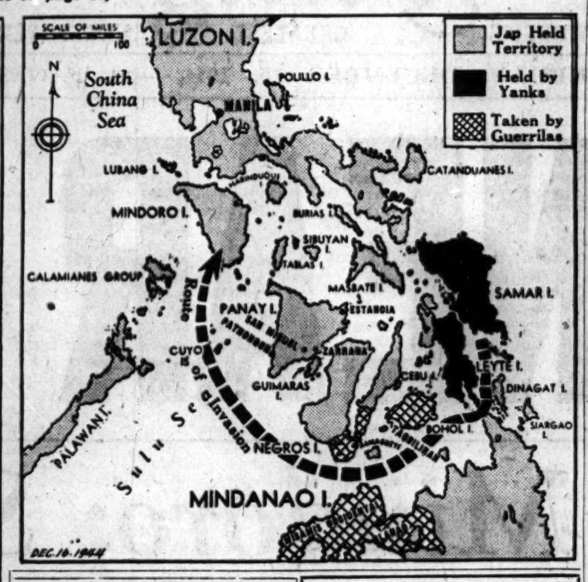

162,159 JAPANESE FALL IN PHILIPPINES, TOKYO RADIO SAYS

San Francisco, Cal., Dec. 16 [Saturday].—Radio Tokyo, in a broadcast heard by NBC, admitted Japanese army and navy losses of 162,159 in the Philippines since Nov. 1, but claimed, without allied confirmation, that a half million Americans had been killed in that period.

Radio Tokyo made this breakdown of Nipponese losses: Army—83,748; navy—78,411.

CHINESE CRUSH LAST OF 1,200 JAP SUICIDE TROOPS

MYITKYINA, Burma, Dec. 15 (AP).—What was left of a Japanese suicide force originally estimated as numbering 1,200 men was crushed today in by-passed Bhamo by the Chinese 38th division. Besides a few snipers, the only Japanese remaining in the town were dead or wounded. The capture of Bhamo is expected to release another powerful Chinese force to push south toward the old Burma road.

Under the cover of darkness, approximately 200 Japanese managed to escape thru the Chinese ring around Bhamo, but they were trapped at a point three miles down the Irrawaddy river by pursuing Chinese.

Meanwhile, forward units of the British 14th army advanced southeast of Maungdaw and within 40 miles of Akyab on the west Burma coast under combined Anglo-American air cover.

CHINESE CLOSE IN ON RAIL TOWN IN COUNTER DRIVE

CHUNGKING, China, Dec. 15 (AP).—Counter-attacking Chinese are closing in on Hochih and at the same time excuting an outflanking movement against that city on the Kweichow-Kwangsi railroad, the Chinese high command said tonight. Hochih is 95 miles from lost Liuchow, former site of an important United States air base.

A point about five miles northwest Hochih was recaptured last night, the high command reported.

Maj. Gen. Chang Tung Chuen, an army spokesman, said there was no indication of a renewed Japanese plan to invade Kweichow province.

Congressmen in Australia After Visit to Saipan

MELBOURNE, Australia, Dec. 15 (AP).—Ten members of the United States house of representatives subcommittee of naval affairs arrived here today on their tour of Pacific battle fronts. They had visited the Super Fortress base at Saipan.

U.S. SKY GIANTS ASSAULT TOKYO WITH FIRE BOMBS

Threats Against B-29 Crews Repeated.

[BY THE ASSOCIATED PRESS.]

The aerial invasion of Japan by American Super-Fortresses hit three areas, including Tokyo, Friday [Japanese time], the Tokyo radio said yesterday. It labeled the forays "nuisance raids" and reiterated threats against American airmen.

The sky giants stabbed twice in small force at Tokyo, dropping incendiary bombs, said the broadcast.

Three Super-Forts appeared over the capital in the first thrust, about 3:30 a. m., said the enemy report, and a single plane attacked about two hours later. It added that there was "hardly any damage" from the raid.

Visited by One B-29.

The Osaka-Kobe district on the east coast of Honshu, principal homeland island, was visited by a single B-29, which did not drop any missiles, Tokyo reported. American government monitors were unable, because of atmospheric conditions, to catch the name of the third area under attack or observation.

There was no claim that any of the raiders were shot down during the day's activity, nor was there any mention of aerial interception or anti-aircraft fire.

The threat against American aviators was made by a political correspondent of the Japanese Domei news agency, broadcast in English to North America. He recalled the recent statement of the Japanese government that it would hold responsible under international law "those enemy aviators who are clearly found to have deliberately broken the established practices of warfare."

Warship Saves B-29 Crew.

21ST U. S. BOMBER COMMAND, Saipan, Dec. 15 (AP).—A United States destroyer yesterday picked up the entire 11 man crew of a Super-Fortress bomber which landed in the water Wednesday night while returning from the attack on Nagoya, Japanese industrial city.

It was the second such rescue since the start of Saipan-based B-29 raids on Honshu, the principal Nipponese island. None of the crewmen involved in this latest rescue was injured.

The plane remained afloat more than 17 hours until the destroyer arrived and then had to be shelled before it would go down. One of the crewmen was Sgt. Johnny D. Brown, 12223 E. 46th st., Chicago.

[A 20th air force bulletin from Washington Thursday reported that one B-29 was unreported and presumed missing from the Nagoya strike.]

Time Out

[Acme Telephoto.]

Lt. Leslie R. Benemelis, engineer on B-29 Super Fortress, relaxes on Saipan beach with mattress cover as a couch.

PRESENT WAR'S TOLL MAY TOP 825 YEAR TOTAL

Oklahoma City, Okla., Dec. 15 (AP).—Dr. Lee Owens, head of the Oklahoma City university history department, predicted today that nine European countries will suffer more casualties in this war than they did in a combination of all other wars fought during the 825 years from 1100 to 1925.

Owens has completed a study of war casualties for England, France, Germany, Italy, Austria, Poland, Lithuania, Denmark, and Spain for that period.

His figures show that the total army strength of these countries during that period was 171,607,600 men and there were 35,406,481 casualties. This does not include those who died from epidemics or other causes indirectly associated with war.

Considers Russia Asiatic.

Owens did not include Russia, he said, because he considers it an Asiatic nation, which was not engaged in any major wars until comparatively late in its history.

"Naturally," he says, "there is no way to tell how many casualties have been suffered by these nine countries so far in this war. But conservative estimates, coupled with predictions of casualties in future battles, will bring the figure close to 40 million."

In an interview, Owens, an officer of the army of occupation in the last war, said his comparison of fighting men and casualties for the medieval and modern periods showed that during the 12th century slightly less than 3 per cent of the men engaged were casualties while for the first 25 years of this century casualties numbered over 35 per cent.

He also observed that fighting by the nine European nations in the first 25 years of this century produced almost 100 per cent greater casualties than in the previous 800 years, altho only half as many men fought.

22 Million Casualties.

There were 60,425,000 men in the fighting forces and 22,035,150 casualties for the quarter century, while the total for the eight centuries was a fighting force of 112,182,600 with 13,371,331 casualties.

Owen's figures for the nine countries:

Year—	Army strength.	War casualties.
1101-1200	1,161,000	29,940
1201-1300	2,272,000	68,440
1301-1400	3,947,000	160,920
1401-1500	8,910,000	364,220
1501-1600	16,707,300	896,165
1601-1700	35,796,000	3,711,000
1701-1800	31,085,500	4,505,990
1801-1900	24,333,800	3,695,627
1901-1925	60,438,000	22,035,150

Nelson Flies Nonstop from Hawaii to Texas

El Paso, Tex., Dec. 15 (AP).—Inland El Paso boasted the distinction today of being a port of entry on the great circle route from New Zealand to Washington, D. C., with the arrival here of Donald Nelson, emissary to China, after a 17 hour nonstop flight from Hawaii. Nelson's return to Washington was announced by the White House.

ILLINOIS YANK STALKS JAPS AND HELPS KILL 20

WITH THE 96TH DIVISION ON LEYTE, Dec. 15—(AP).—Thru swamps and rice fields, Staff Sgt. Austin Seavey, Palestine, Ill., led a 12 man patrol to determine the enemy's strength atop a ridge which had held up a rifle company's advance west of Dagmi. As the men reached the top of the ridge's crest from the rear, heavy rifle fire sprayed around them from concealed holes. Seavey called his Browning automatic rifleman, Pvt. Einer Johnson, Soudan, Minn., and together they picked off the snipers. The company came up behind and after a bitter fight 20 dead Japanese were found in the emplacement.

1,542 German Casualties in Sinking of the Tirpitz

STOCKHOLM, Sweden, Dec. 15 (AP).—Forty-two German officers were killed and 1,500 members of the crew were either killed or injured when the battleship Tirpitz was sunk by British bombers at Tromsoe, Norwegian legation forces said tonight.

NETCHER'S BOSTON STORE
Stole, Madison and Random Streets
STORE HOURS: 9:45 A.M. to 9 P.M.

If You Weigh Over 140—
Holiday Print
$12.95
A new print with delicate shadow net at shoulders and smart jewelry buttons. In green, navy, gray or black. 18½ to 24½.
DRESS SHOP—FIFTH FLOOR.
To the prices of our mdse. will be added an amount approximately equivalent to the Retailers' Occupational Tax.

NETCHER'S BOSTON STORE
Stole, Madison and Random Streets
STORE HOURS: 9:45 A.M. to 9 P.M.

Give Her A Classic Coat
$19.88
She'll always look just right wearing this classic Chesterfield with all the newest features. Kitten's down fleece (100% wool face, cotton back) with Earl-Glo Rayon lining. In red, navy, green, brown. Sizes 7 to 14.
GIRLS' SHOP—FIFTH FLOOR.
To the prices of our mdse. will be added an amount approximately equivalent to the Retailers' Occupational Tax.

STORE HOURS 9:45 to 9

Jerkin Suit
$4.95
It's the most popular item in our department! In fine corduroy, smartly detailed. Red only. Sizes 12 to 20.
Mail and Phone Orders Filled — Call State 3000.
SPORTS SHOP—FIFTH FLOOR.
To the prices of our mdse. will be added an amount approximately equivalent to the Retailers' Occupational Tax.

STORE HOURS 9:45 A.M. to 9 P.M.

100% Wool SHIRT AND SKIRT
$12.95
A 2-piecer in fancy checks of soft wool. Wear the blouse over or under the smartly tailored pleated skirt. Sizes 12 to 18.
Mail & Phone Orders Filled State 3000
SPORT SHOP—FIFTH FLOOR.
To the prices of our mdse. will be added an amount approximately equivalent to the Retailers' Occupational Tax.

NETCHER'S BOSTON STORE
NETCHER'S BOSTON STORE

$4.95

TUCKED GIFT BLOUSE
MONOGRAMMED Free
If Ordered Saturday or Monday

The style of this blouse is so simple and youthful that it's bound to be flattering to the recipient, that's why we so strongly recommend it for a personalized gift by adding a monogram at no extra cost. Rayon crepe in white, rose-beige and sea foam blue. Sizes 32-38. We must say: no mail or telephone orders.
THE HUB, BLOUSES, SIXTH FLOOR
THE HUB
Henry C. Lytton & Sons
CHICAGO EVANSTON OAK PARK GARY

MAIL AND PHONE ORDERS FILLED—HAR 9000

Tri-Phi ALL WOOL SWEATERS
—that's what she wants for Christmas
$3.95 to $7.95
The clamour for Tri-Phi sweaters for Christmas almost drowns out the clatter and clang of that trolley song. They're in just the right styles . . in a riot of colors and in immense selections

Tri-Phi all wool "pet" skirts . . pleats all around
$7.95
3RD FLOOR

This sweater $3.95

This sweater $7.95

MAURICE L ROTHSCHILD
MINNEAPOLIS State at Jackson—Chicago ST. PAUL

CROSSWORD PUZZLE

ACROSS

1. Net
6. Revolving part
9. Species of ox
14. Zeal
15. Metal
16. Rapidly
17. Fist [archaic]
18. Ocean
19. Little branch
20. Luxury
21. Position
23. Finishes
24. Pinch
26. Collection of facts
28. Dirt remover
32. Science of life
36. Operate
37. Closest
39. Falsehood
40. Book of Bible
42. Day book
43. Opera singer
44. Smooth, as feathers
46. Catch sight of
47. Roof overhang
48. Obsequious
50. Flickering
52. Greek letter
53. Poor player
54. Box
57. Implore
61. For fear that
65. Unearthly
67. Grain seed
68. Trend
69. Pauses for
70. Avail
71. Eat away
72. Kills
73. Lair
74. Composition

DOWN

1. In good mental health
2. Silkworm
3. Roman date
4. Nine days' devotion
5. Before
6. Price
7. Zone
8. Intend
9. Fuel
10. Request
11. Wool
12. Corrosive substance
13. Underpinnings
21. Hasten
22. Flower
25. Tavern
27. Negative
28. Dice game
29. Money
30. Go into
31. Lift
32. Stone
33. Tropical fruit
34. Bestowed
35. Fermenting agent
38. Knock
41. Harshness
43. Dilettantes
45. Egg of louse
47. Bird
49. Lick up
51. Append
54. Stitches
55. Ring out
56. Opera solo
58. Noisy
59. Loosen
60. Solar disk
62. Son of Seth
63. Soft drink
64. Small card
66. Letter
68. Golf mound

Puzzle of Friday, December 15, Solved.

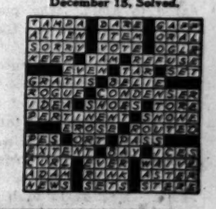

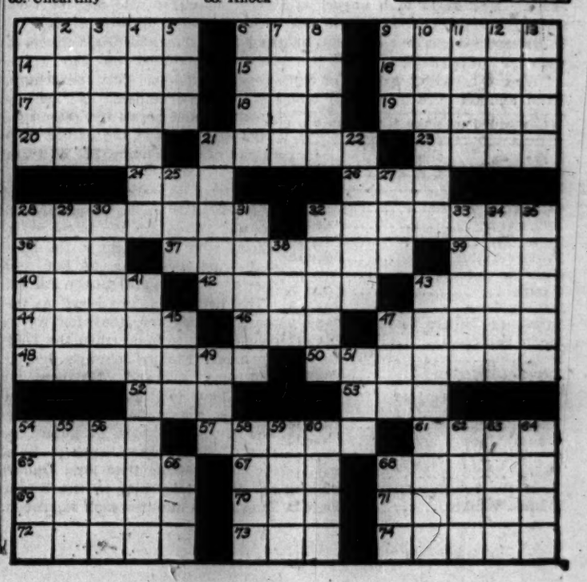

PROXY'S FAILURE TO VOTE FOR NYE SAVES MacLEISH

Oversight Gives Nominee 11-10 Edge in Committee

BY WILLIAM MOORE.
[Chicago Tribune Press Service.]

Washington, D. C., Dec. 15.—Archibald MacLeish would have been denied a favorable report on his proposed senate confirmation as assistant secretary of state, THE TRIBUNE learned tonight, had the negative proxy of Sen. Nye [R., N. D.] been cast by the senate foreign relations committee member with whom it was left.

As it was, MacLeish, the retiring librarian of congress, squeaked thru the committee with an 11 to 10 technical recommendation for confirmation. Sen. Nye's negative ballot was recorded today, making the actual committee vote 11 to 11, but the late ballot did not change the committee's favorable report, because Chairman Connally [D., Tex.] of the committee had arranged a senate deadline of Thursday midnight for the votes.

Report Becomes Official.

When the deadline passed without word from Nye, who was in New York, Connally's tentative favorable report became official.

Connally had arranged the deadline in a final effort to speed confirmation of the nominations, which senators say were made by President Roosevelt at the direction of Harry Hopkins.

But Connally's haste in submitting the favorable report of MacLeish and the other five nominees before the final committee vote was in failed to attain his announced objective—getting the senate confirmations today.

Sen. Chandler [D., Ky.], leader of the senate fight against what he terms British domination of the state department, blocked the effort to bring up the nominations. It is now expected that they will be considered tomorrow, when it is predicted that determined opposition to MacLeish and possibly some of the others proposed for top state department posts will be expressed.

Explanation of Nye Vote.

While official comment was lacking, details surrounding Nye's vote were: On departing for New York, he left his proxy against MacLeish with another senator who opposed MacLeish. By an oversight, it was reported, the second senator failed to offer Nye's proxy. The committee failed to locate Nye in New York to tell him his vote had not been recorded, altho he had left instructions with his office as to how he might be reached.

Sen. Wagner [D., N. Y.], to whose rescue Mr. Roosevelt went when Wagner was facing a stiff contest for reelection in November, was also in New York. Word reached him there and he voted in absentia to break a 10 to 10 tie which would have constituted an adverse report.

The capital's nine dizzy days over the state department confirmations became even dizzier late this afternoon when Connally pleaded with the senate again for immediate confirmation. Connally said the present is a critical period in American foreign relations, and added that the so-called Hopkins nominees are "all personal choices of the President."

Chandler Goes Into Action.

Up popped Sen. Chandler to demand that the senate consider instead the nominations of Robert A. Hurley and Lt. Col. Edward Heller as members of the surplus property board. Senators trying to speed the state department confirmations protested that the committee report on the surplus property board members was unfinished.

"So is the one on the state department nominees," replied Chandler. "I'm unwilling to lay aside one unfinished symphony to take up another unfinished symphony. I am going to keep the floor."

In an instant, a third of the senators were on their feet with parliamentary inquiries, points of order, and protests. Sen. Lucas [D., Ill.], who was presiding, tried to restore order. Sen. Clark [D., Mo.] attempted to come to the rescue. Looking out over the day's biggest assemblage of senators, Clark said: "I suggest the absence of a quorum."

Rules Him Out of Order.

Lucas ruled Clark out of order. Laughter arose from the galleries as Chandler resumed:

"I want to talk to the two or three senators present. . . . If any business has to be rushed, I want to be out in front. . . . There may be a filibuster and I don't want to be behind a filibuster when I'm out in front of it at present. . . . I've got a reserved seat and I prefer to keep it."

The rest of the day was devoted to discussion of the surplus property nominees, but action was deferred until today.

Aid for Divorce

Carl Smith and Mrs. Llewellyn Stone in the county building yesterday. [TRIBUNE Photo.]

Mrs. Llewellyn Stone, 30, of 1847 N. Pulaski rd., was a witness in Circuit court yesterday for Carl S. Smith Jr., 23, of 2953 Lake st., who charged that his wife, Helen, 19, is living with Mrs. Stone's husband, John, at 3304 Warren av.

Mrs. Stone testified she found Mrs. Smith wearing a night gown in Stone's room. Smith, a war plant employe, represented by Attorneys Joseph H. and Norman Becker, was granted a divorce by Judge Daniel P. Trude on the ground of adultery.

On the request of the Beckers, Judge Trude issued an order preventing Mrs. Smith from ever applying for alimony and he awarded custody of their daughter, Pearl, 2, to Smith. Mrs. Stone said she will seek a divorce.

PLANE LOSSES BY 15TH FORCE TOTAL 2,400

Washington, D. C., Dec. 15 (AP).—The Italy based 15th air force has lost approximately 2,400 planes in combat and suffered 16,000 casualties while flying 150,000 sorties, the war department reported today.

Summarizing operations by the force since its activation Nov. 1, 1943, the department said that planes had flown more than 150 million miles and dropped 200,000 tons of bombs on 630 industrial and military targets in 12 countries.

The B-17s and B-24s destroyed 3,660 enemy planes in combat and more than 2,000 on the ground.

The 12th tactical air force, in 15 months of flying from Mediterranean bases, dropped 127,371 tons of bombs and destroyed 752 enemy planes in aerial combat. The 12th lost 1,173 planes.

DE MILLE SAYS $1 LEVY BREAKS LAW OF UNION

Los Angeles, Cal., Dec. 15 (AP).—In further support of his injunction suit against the American Federation of Radio Artists, Cecil B. De Mille today filed a new affidavit declaring that a $1 levy for political purposes is contrary to the union's constitution and by-laws.

The union has threatened to suspend the producer-director because he failed to meet the $1 levy to be used to oppose a state proposition on the November ballot which, if approved, would have prohibited compulsory union membership.

De Mille, if suspended by AFRA, would not be permitted to continue his weekly radio program.

CHICAGO FIREMAN IN PACIFIC PINES FOR TRUCK NO. 11

BY TOM MORROW.
[Chicago Tribune Press Service.]

SOMEWHERE IN THE PACIFIC, Dec. 14 [Delayed].—A Chicago fireman on leave and a Vienna born artist form one of the strangest mutual admiration societies this train-

Capt. Joe McCarthy.

Jan Fabian.

ing base has seen.

Fireman Joe McCarthy, 5715 S. May st., of truck company No. 11, 36th and State sts., and Jan Fabian, artist and sculptor, 118 E. Pearson st., were not acquainted in Chicago. Marine Capt. McCarthy and Staff Sgt. Fabian became friends on an island base.

Mans Machine Gun.

Fabian, charged with the chore of sketching the war, became fascinated by the confidence with which men under fire followed and borrowed courage from Capt. Joe. He formed the habit of manning a machine gun for McCarthy, thereby earning a recommendation for the silver cross. When he was reminded of his sketching duties, Fabian was so downcast his commanding officer relented with, "Okay, go back to McCarthy."

One night at the base, where the company had dwindled to 43 men, McCarthy called a commanders' conference. Fabian was not entirely satisfied with the strategy evolved. He moved a machine gunner to what he considered a more advantageous position.

"Why did you move?" McCarthy asked the gunner on his return.

"Sgt. Fabian told me to," was the machine gunner's reply.

McCarthy considered the situation. "Maybe he's right," the captain concluded. "Stay there."

Drove Tribune Wagon.

Fabian, taken to Chicago by his parents as a youth, took time out from his art studies to drive a horse drawn delivery wagon for THE TRIBUNE. He says he took one of the last horses to the barns when the delivery system was motorized.

Tho 39, he decided when the war broke out that there was something he might do about it. He believes artists are recording the war, not interpreting it, and he hopes to do some interpretive paintings when what he's seen is not so fresh in his memory.

Fabian is satisfied with the war, but would like to get back to Chicago for a look at the Art institute's French paintings. His mother, Mrs. John Szynalik, lives at 4206 Crystal st.

McCarthy, whose wife, Mildred, awaits his homecoming at Ironwood, Mich., looks forward to the next engagement, but his main ambition, if it could be realized, is to see his wife and the State st. stores decorated for Christmas.

"Also," he adds wistfully, "I'd like to make a couple of runs on truck 11—just for the excitement."

Actress to Be Wed

[Associated Press Wirephoto.]

Veronica Lake and Andre de Toth, whose wedding is set for this evening.

Hollywood, Cal., Dec. 15 (AP).—Veronica Lake, diminutive blonde actress, and Film Director Andre De Toth today said they will be married before a few friends tomorrow evening.

The ceremony will be performed by Judge Charles J. Griffin of Beverly Hills at the Bel Air home of Ed Gardner, Archie of Duffy's tavern. Mrs. Reta Beery, former wife of Actor Wallace Beery, and Miklos Bora, Hollywood restaurateur, will be the attendants.

The actress, 22, formerly was the wife of Maj. John Detlie, studio art director. It is the first marriage for De Toth, 31. They met in their agent's office 10 months ago.

U. S. AND BRITISH BOMBERS BLAST GERMAN CITIES

LONDON, Dec. 16 [Saturday], (AP).—More than 500 R. A. F. Lancasters blasted Ludwigshafen, 65 miles east of the Saarbrucken front, with more than 3,000 tons of bombs last night after 1,200 American bombers and fighters had pounded the vital rail hubs of Hanover and Kassel with 2,000 tons of explosives in a daylight assault.

Four of the United States 8th air force's bombers and two fighters were missing from the attack.

Italy-based American Fortresses and Liberators hit supply and other targets in Rosenheim and Amstetten in Germany, Linz, and Salzburg in Austria and rail yards at Innsbruck, northern terminus of the Brenner pass route.

While the United States fleet of more than 650 bombers was blasting Kassel and Hanover, 550 escorting Mustangs and Thunderbolts prowled German skies and sprayed ground targets.

The Fortresses and Liberators carried out their missions thru heavy rolling clouds against only light anti-aircraft fire.

Paris Police Prohibit Dancing as Frivolous

PARIS, Dec. 15 (AP).—The French police tonight banned dancing in the Paris area on the ground that it is too frivolous while 3,000,000 Frenchmen are in prison camps and soldiers are dying at the front. The ban applies to American soldiers as well as to the French people in night clubs and dance halls, but the Red Cross and other service clubs were excepted from the order.

BRITAIN'S HOARD OF WOOL HITS ALL-TIME HIGH

[Chicago Tribune Press Service.]

LONDON, Dec. 15.—While the government continues clothing rationing and the nation's wardrobe becomes more and more patched, Britain, it was revealed tonight, has accumulated the biggest hoard of wool in its history. Thirteen million bales, exceeding the annual world production, have overflowed storehouses and thousands have been sent to the United States for storage, it is said.

Since the start of the war Britain has stopped the flow of wool to enemy countries and has acquired the entire wool production of Australia, New Zealand, and South Africa. It has acted as the supplying agency for the allied nations. Shortage of man power is given as the main reason for the government's refusal to lift clothing rationing.

Grand Champion Turkey Sold for $108.50 at Show

Alexandria, Minn., Dec. 15 (AP).—A price of $6.20 a pound and a total of $108.50 was paid here last night for the grand champion turkey of the Northern States Turkey show. Officials of the show said they believed both figures were new national records. The turkey, shown by John Allen of Radium, Minn., was purchased by the 620 Club of Minneapolis.

WIDEN CANADIAN BRIDGEHEAD AT ITALIAN CANAL

ROME, Italy, Dec. 15 (AP).—Canadian troops fought tonight to expand a newly won bridgehead across the Naviglio canal west of Ravenna as the Germans threw more reenforcements into defense of the eastern Po valley. The Canadians established a mile wide bridgehead in a night attack northeast of Bagnacavallo, road center 10 miles northeast of Faenza, and held it against day-long counter-attacks by Nazi infantry and tanks. The Canadian bridgehead over the Lamone river east and south of Bagnacavallo had been expanded to a width of 10 miles and was about 2½ miles deep.

Thirteen miles west of Faenza and south of Imola British troops of the United States 5th army continued mopping-up operations in Tossignano and Borgo Tossignano after repulsing German counter-attacks.

Mercury in Florida Skids to 26; Truck Crops Killed

Jacksonville, Fla., Dec. 15 (AP).—Virtually the entire truck crop in the Lake Okeechobee region was destroyed when the temperature dropped to 26 degrees today. The federal-state frost warning service at Lakeland said citrus trees on high ground apparently escaped. Some damage may have been done to citrus in low pockets.

Mandel's

Christmas-bright blouse...

You'll wear it in the evening; you'll wear it in the daytime. A charming blouse with the new exciting cap sleeves, a contrasting color-circled neckline. Soft, lustrous rayon mat jersey in blue, green, fuchsia or black. Sizes 32-38 in the group.....$6.95

Mail Your Order or Call State 1500

Blouses . . Third Floor . . Wabash MANDEL BROTHERS

MAIL AND PHONE ORDERS FILLED—HAR 9000

Rothley
QUILTED ROBES
to wrap her in warmth and beauty
$14.95
In gorgeous floral prints; sizes 12 to 20—
7th floor

Maurice L Rothschild
State at Jackson

MAIL AND PHONE ORDERS FILLED—HAR 9000

Brucewood
SMOKING SUIT
—and how she'll welcome it
$16.95

She'll like its long, slender lines; its carefree style; its all around usefulness and its gorgeous colors . . in lime & brown, luggage & white, fuchsia & black, copen & navy. You couldn't imagine a smarter gift

Sizes 9 to 17—
7th floor

MAURICE L ROTHSCHILD
State at Jackson

O-G Naturalizer
FLATS
"The shoe with the beautiful fit"

for smart casual wear
$6.95

For the busy holidays . . . when walking should be a pleasure . . . these fine casual shoes will really do a great job. Rugged tobacco brown calfskin. Sizes up to 10.

You may now use Airplane Ration Coupons 1, 2 and 3

O'CONNOR & GOLDBERG
205 STATE ST., South, at Adams • 59 MADISON ST., West, near Dearborn
4616 SHERIDAN ROAD · 3300 LAWRENCE AVE. · 835 63rd STREET, EAST
4040 W. MADISON ST. · 1255 MILWAUKEE AVE. · 2752 MILWAUKEE AVE.
1147 LAKE ST., OAK PARK · 6348 HALSTED ST., SOUTH · 3225 ROOSEVELT ROAD
Not available at 23 Madison, East
ALL O-G STORES OPEN EVENINGS UNTIL CHRISTMAS

Open Monday Night

COAT SALE
Clearance
Drastic Reductions

$55.00 COATS
$49.75 COATS
$45.00 COATS
$39.75 COATS
Reduced to
$29.75

All types of Chesterfields and Dressmaker styles. Materials: Gabardine, Tweeds, Wools. A beautiful assortment of colors and sizes in these groups.

LEEDS, Inc.
222 North Michigan Ave.
½ Block North of Lake St.

CONVENIENT CREDIT—SATISFACTION GUARANTEED

He'll be proud to wear
TIES FROM ROTHSCHILDS
—a great selection at
$1.50

When he sees the name "Maurice L Rothschild" in neckwear he knows you are giving him quality . . and he'll respect your gift lots more because of it. You'll find a great selection here at $1.50 . . small patterns, large patterns, bright colors, subdued colors, solid colors . . everything a man could possibly want

Other ties to $10

MAURICE L ROTHSCHILD
MINNEAPOLIS · State at Jackson—Chicago · ST. PAUL

BUY MORE WAR BONDS AND STAMPS

APPLICATION FOR $1,000-$7,500-$11,250 ACCIDENT INSURANCE POLICY
AND SUBSCRIPTION TO THE DAILY TRIBUNE

NOTE: For the sum of 25c preliminary term fee, plus 10c a month in advance thereafter, the Chicago Tribune makes available to its Home Delivery Subscribers and members of their families who reside in the same household, a $1,000-$7,500 Travel Accident Insurance Policy. Insurance coverage eventually increases to $11,250 on continuous renewal. Issued by Federal Life Insurance Co., Chicago. NO MEDICAL EXAMINATION. One policy to a person. Issued only to applicants over 10 and under 70 years of age.

Mail this Coupon to the Chicago Tribune. SEND NO MONEY. Accredited representative will call and collect 25c. Official Carrier will collect monthly thereafter for Insurance and Subscription. Insurance will lapse if subscription is stopped.

☐ I hereby order the Daily Tribune delivered to my home by Carrier six days a week, starting immediately, for which I agree to pay the regular rate.

☐ I am a Home Delivery subscriber and agree to continue.

Do you apply for this Accident Insurance Policy?.....
(PLEASE PRINT)

Your Name?..... (First Name, Middle Name, Last Name)

Address?..... (Number, Street) Apt.?.....

..... (City, State) Phone?.....

Your Age?..... Date of Birth?..... (Month, Day, Year)

Are You Blind or Deaf?..... Are You Crippled?.....

Name of Person to Whom Insurance Is to Be Paid in Case of Your Death? (Beneficiary)

..... Relationship.....
First Name Middle Name Last Name

Applicant's Signature ..... Sign in Own Handwriting

NOTICE: Orders for Home Delivery of the Tribune are acceptable only from persons residing where such service is maintained and are subject to rejection by the Tribune. All applications for insurance are subject to rejection by the Federal Life Insurance Co. Insurance does not become effective until noon the date policy is issued.

Form A2735—8-44

STALIN DEMAND ON POLAND GETS CHURCHILL O. K.

Curzon Line Boundary Must Be Accepted.

BY E. R. NODERER.
[Chicago Tribune Press Service.]

LONDON, Dec. 15.—Prime Minister Churchill, addressing the house of commons today, stated that Britain's policy was to support Russian claims to Polish provinces east of the Curzon lines, including the city of Lwow.

Churchill, with Russia's approval, offered Poland all of East Prussia south and west of Koenigsberg, including Danzig, as compensation for ceding their eastern provinces to Russia. This, Churchill explained, could be accompanied by transfer of German populations to the west.

Churchill's acquiescence to Russian expansion into Poland seemed to support reports that a deal had been made with Stalin to give the British a free hand in the Mediterranean, including Greece, in return for Russian freedom of action in eastern Europe.

F. D. R. Aware of Plan.

President Roosevelt was aware of everything that had passed, said Churchill, adding that he had received no formal disagreement on the way in which the future of Poland seemed to be shaping itself. He attributed Mr. Roosevelt's reluctance to announce definite approval of the Russian-British scheme to the fact that a large mass of Poles had made their homes in the United States and had become American citizens, as well as to constitutional difficulties of the United States government in making treaties or foreign agreements.

Altho emphasizing that he could not understand the United States policy, Churchill hinted that unless America fell into line, a dispute between the three allies might "fatally rupture" the proposed world organization to maintain peace.

Urges Big 3 Meeting.

The prime minister ended his statement on Poland with an urgent plea for a meeting of the big three, preferably in Britain. He said there had been indications it might take place before Christmas, but so far nothing was settled. In addition to the Polish affair, he said strong authoritative decisions were needed on a host of vital matters. Altho he indicated he would like to have the meeting in Britain, Churchill said he and Foreign Secretary Eden were willing to go anywhere, any time, where they could meet the representatives of Russia and the United States.

When Churchill's opponents pointed out in the commons debate that in the Atlantic charter it was agreed no territorial changes should be made until after the war, the prime minister claimed Poland was an exception.

Exile Regime Criticized.

Churchill asserted the words "no changes before the peace table except those changes mutually agreed" were inserted in the Atlantic Charter. Eden, however, admitted the prime minister was mistaken and was referring to a statement of British policy made in 1940.

Churchill showed he took a pessimistic view of the newly formed Polish government in London. He said former Premier Stanislaw Mikolajczyk, who was friendly toward Stalin, was better qualified to head the Polish government than Tomasz Arciczewski, the present prime minister.

Churchill reiterated the promise that Poland should be an independent, sovereign nation, promised a Russian and British guarantee to that end, and expressed conviction the United States also would join.

Conservatives Are Critical.

The subsequent debate revealed the left wingers who had violently criticized British policy in Greece were foremost in applauding the attitude toward Poland.

Practically all the criticism came from the Conservatives, who took issue with Churchill's statement that Britain never had guaranteed Poland's frontiers in 1939. Maj. M. Petherick declared he had seen an unpublished protocol to the Anglo-Polish treaty which "further reënforces the obligation of the British government to the Polish nation."

SEE EX-PREMIER AS LAST HOPE OF POLES-IN-EXILE

LONDON, Dec. 15 (AP).—Polish quarters interpreted Prime Minister Churchill's speech today as a strong British attempt to bring former Premier Stanislaw Mikolajczyk back into Poland's exiled government.

If this fails, Polish quarters were of the opinion that Britain would recognize the soviet sponsored Lublin committee as the provisional regime of Poland. The exile government maintained official silence on Churchill's blunt criticism of its inability to reach any sort of agreement with Russia and the Lublin committee, but the effect of his words spread gloom over Socialist Premier Arciszewski's floundering regime.

Long Legged Bird Breaks in on Sailor's Phone Call

ONAWA, Ia., Dec. 15 (AP).—When Yeoman Clare Haris, just off ship at an Atlantic port, telephoned the Onawa hospital at 7:30 o'clock last night and asked to talk to his wife, a nurse replied, "She can't come just now." Haris waited and in a few minutes his aunt grabbed the telephone and told him "You are the daddy of a son born at 7:32." The next voice was the operator cutting in with, "Your five minutes are up."

WAREHOUSE PIANO SALE
Daily 'til 9 P. M.
Uprights; GRANDS; Converted SPINETS; and Player-Pianos
Easy TERMS, from $1.50 WEEK
WAREHOUSE 32

Churchill's Address on Policy Toward Poland

LONDON, Dec. 15 (AP). — A partial text of Prime Minister Churchill's address to commons today on the Polish question follows:

"On Feb. 22 I said that at Teheran I took occasion to raise personally with Marshal Stalin the question of the future of Poland. . . .

"It was with great pleasure that I heard from Marshal Stalin that he, too, was resolved upon the creation and maintenance of a strong, integral, independent Poland as one of the leading powers in Europe. He several times repeated this declaration in public. I am convinced that that represents the settled policy of the soviet union. Here I may remind the house that we, ourselves, have never in the past guaranteed on behalf of the British government any particular frontier line to Poland.

"I have intense sympathy with the Poles . . . and I also have sympathy with the Russians. . . . Russia has the right of reassurance against future attacks from the west, and we are going all the way with her to see that she gets it; not only by the might of her arms but with the approval and assent of the united nations. . . .

Demands Called Just.

"I cannot feel that Russia's demands for reassurance about her western frontiers goes beyond the limit of what is reasonable or just. Marshal Stalin and I also spoke and agreed upon the need for Poland to obtain compensation at the expense of Germany, both in the north and in the west.

"The hopes I thought it necessary to express in October have failed. When Mr. [former premier] Mikolajczyk left Moscow my hope was that he would return within a week or so with the authority of the Polish government in London to agree about the Polish frontier on the basis of the Curzon line and its prolongation to the southward. . . . I have several times drawn Mr. Mikolajczyk's attention to the dangers of delay. Had he been able to return . . . with the assent of his colleagues I believe that the difficulties inherent in the formation of a Polish government in harmony with the Lublin committee might well have been overcome.

Deplores M'kolajczyk Defeat.

"In that case he would be at this moment at the head of a Polish government on Polish soil recognized by all the united nations and awaiting the advance of the Russian armies moving farther into Poland as the country was delivered from the Germans. . . . I have the greatest respect for Mr. Mikolajczyk and his able colleagues whom we met, Mr. Romer and Mr. Grabski.

"After endless discussions, into some of which we were drawn on Mr. Mikolajczyk's return from Moscow, the Poles utterly failed to obtain agreement. In consequence, on Nov. 21, Mr. Mikolajczyk and Mr. Romer and the other Polish ministers resigned from the Polish government, which has been almost entirely reconstituted in a form which in some respects I certainly am not able to applaud.

"Almost a month has passed since then and now I imagine the prospects of reconciliation between the Polish government and the Lublin committee with the soviet government behind them have definitely receded, tho they might perhaps advance again were Mr. Mikolajczyk able to speak with authority for the Polish nation. . . .

Lublin Power Grows.

"As . . . the Germans are expelled from large new tracts of Poland the authority of the Lublin committee and the area it administers will grow and its contacts with the soviet government will become more intimate and strong.

"I do not know what misfortunes will attend such developments. The absence of an agreement may well be grievous for Poland, and the relationship and misunderstanding between the advancing Russian armies and the Polish underground movement may take forms which will be most painful to all who have the permanent well being of Poland and the relationship between Poland and Russia at heart.

"We still recognize the Polish government as the government of Poland, as we have done since they reached our shores in the early part of this war. This, of course, has been continued up to the present by all the rest of the united nations except Russia only, which is the power most concerned and the power whose armies will be the first to enter the heart of Poland.

Tells Gains for Poland.

"I cannot accept the view that the arrangements proposed about frontiers are not solid and satisfactory, or that they would not give to Poland that abiding home I spoke about in February. If Poland gives Lwow and the surrounding area on the south known as the Curzon line; if Poland makes this concession and these lands are joined to the Ukraine, Poland will gain in the north all of East Prussia south and west of Koenigsberg, including Danzig. . . .

Proposed Border of New Poland
Pre-war Polish Border
German Territory to be Given to Poland
Old Polish Territory Which Would Be Given to Russia

Post-war Poland outlined in Prime Minister Churchill's speech yesterday. The area marked with question marks is one which previously had been regarded as open to Polish annexation, but which was not mentioned in the speech.

"Instead of the threatened and artificial corridor built up so laboriously after the last war, Poland would stretch broadly across the Baltic along a front of 200 miles. The Poles are free so far as Russia and Great Britain are concerned to extend their territories at the expense of Germany to the west.

"I do not propose to go into exact details, but the extensions . . . will mean in the west and north territories more important and more highly developed than those they lose in the east.

Transfer of Population.

"We hear one-third of Poland is to be ceded, but that includes vast tracts of the Pripyat marshes, a most desolate region which, tho it swells the acreage, does not add to the wealth of those who own it.

"Thus I have set before the house what in outline is the offer which the Russians, on whom the main burden of liberation still falls, make to the Polish people. I cannot believe that such an offer should be rejected by Poland. It has, of course, to be accompanied by the disentanglement of peoples in the west and north. The transference of several millions of people would have to be effected and . . . total expulsion of the Germans from the areas to be acquired by Poland in the west and the north. There will be no mixture of population to cause endless struggle as in Alsace-Lorraine. A clean sweep will be made. . . .

"Nor do I see that there should not be room in Germany for the German population of East Prussia and of the other territories I have mentioned. After all, 6,000,000 or 7,000,000 Germans have been killed already in this dreadful war, into which they did not hesitate for a second time in a generation to plunge all Europe and the world. . . . Moreover, we may expect that many more Germans will be killed in the fighting which will occupy the spring and summer and which will involve the fiercest and largest battles fought in this war.

Victories Alter Situation.

"When these matters which arose at the Teheran conference were first foreshadowed by me to the house, the British and American armies had not landed on the continent. France was not liberated. . . . Then the armies of Gen. Eisenhower were still gathering in this island and not along the Rhine, where they are growing in strength as the great waves of American manhood cross the Atlantic and take their place in the crusade and in the line of battle. Nor had the Russions advanced to the Vistula. . . .

"In those days the Poles might well have had some show of reason in asking whether the great allies would have the power, even if they were so minded, to deliver the new territory to Poland which was to compensate her for what she was giving up in the east. But the situation has changed vastly in favor of the allies, and it seems also extremely unlikely that after the spring and summer campaigns have been fought—if it be necessary to go so far in the business, and we shall go whatever distance is necessary to complete our object—it seems unlikely that the evil and hateful forces in Germany who conceived, planned, and began this war, will have the power to restrict the decisions of a peace conference or an armistice peace conference at which the principal victorious powers will be assembled. The prospects of final victory have in the time that has passed since these matters were first discussed at Teheran became for the allies solid and spacious. Therefore I say what has always been said by the Poles when I have been discussing with them: 'Here we know what we have to give up: what certainty have we of receiving compensation in other quarters?"

No Doubt of Power.

"They have much more certainty of it now than they had at this time last year. I cannot see any doubt whatever that the great powers, if they agree, can effect this transference of population.

"I find great difficulty in discussing these matters because the attitude of the United States has not been defined with the precision which the British government have thought it wise to use. The friendship of the United States government for Poland, no less than our own; the large mass of Poles who have made their homes in the United States and who are or are becoming American citizens; the constitutional difficulties of the United States in making treaties or making foreign agreements of every kind—all these have not enabled the government of that great nation to speak in the terms which I have thought it my duty, with the assent of my colleagues, to use in this house.

"We know, however, that the government and people of the United States have set their hearts upon a world organization to prevent the outbreak of future wars, and this world organization will be fatally ruptured by a quarrel between any of the three most powerful empires which compose the grand alliance of the united nations.

Polish Issue Can't Wait.

"It is asked: Why cannot all questions of territorial changes be left over to the end of the war? I think that is a most pertinent question, and it is in fact the answer which I and the foreign secretary gave in almost every case that has been presented to us: They must wait until the end of the war. . . . So why should Poland be excepted from this general rule?

"It is only for the Polish advantage and to avoid great evils which might occur. Russian armies — I know nothing of their intentions, but speaking only of what is obvious to any one who studies war maps—the Russian armies will probably, during the early part of next year, traverse large areas of Poland, driving the Germans before them. If during those marches fierce quarrels and fighting break out between large sections of the Polish population and the Russian troops, very great suffering which can still be avoided will infallibly occur and new poisoned wounds will be inflicted upon those who must dwell side by side in peace in confidence and in good neighborliness.

Charter Is Followed.

"They must dwell side by side in peace and friendship if the tranquility of Europe is to be assured or the smooth working of the world organization for the maintenance of peace is to be created and maintained. . . . Our British principle has been enunciated in what I have said, that all territorial changes must await the conference at the peace table after victory has been won. But there is an exception in principle, and that exception is "changes mutually agreed." It must not be forgotten that words are inserted in the Atlantic Charter, 'No changes before the peace table except changes mutually agreed.'

"I am absolutely convinced that it is in the profound future interest of the Polish nation that they should reach agreement with the soviet government about their disputed frontier in the east before the march of the Russian armies thru the main part of Poland takes place.

"We have never weakened in any way in our resolve that Poland shall be restored and stand erect as a sovereign, independent nation, free to model her social institutions or any institutions in any way her people choose: provided, I must say, that these are not on Fascist lines, and provided that Poland stands loyally as a barrier and friend of Russia against German aggression from the west.

"In this task, of course, Poland will be aided to the full by a Russian-British guarantee and assistance and will also, I cannot doubt—tho I cannot declare—be aided by the United States of America, acting at least thru the world organization which we are determined to erect. . . .

Big 3 Parley Unsettled.

"I have spoken of fading hopes and of disappointment at the failure to reach a Russo-Polish agreement. But there has been another disappointment. It has been found impossible to arrange any meeting of the three great powers. We had good grounds for believing we might have met before Christmas. Indeed, I confidently expected that we should. So far, however, altho the prospect is earnestly desired and looked forward to, nothing definite has been settled. Therefore, the strong and authoritative if provisional decisions which are now required, not only on the Russo-Polish question but on a host of vital matters—political, international, military, economic— . . . stand at the bar and wait.

"There ought to be a meeting at least of the three great powers at the earliest possible moment. So far as I and the foreign secretary are concerned, we can only repeat what we have so often said, that we will proceed to any place at any time under any conditions where we can meet the heads of our two chief allies, and that we should welcome above all a meeting in this island—in Great Britain, which has waged the war from the very outset and risked, without flinching, annihilation in the cause of freedom."

PROCLAMATION OF LUBLIN RULE EXPECTED SOON

MOSCOW, Dec. 15 (AP).—Leaders of the soviet sponsored Polish National Liberation committee have returned to Lublin, Poland, after talks with Russian officials here and agitation is reaching a climax for the formation of a provisional government.

The Russian press again reported a popular demand in liberated Polish territory for elevation of the committee to governmental status, and Boleslaw Berut, president of the committee's council, this week forecast that the next session of the council at Lublin would construct such a government.

GERMANY CALLS BRITISH-SOVIET DEAL 'SELLOUT'

[BY THE ASSOCIATED PRESS.]

The German radio last night denounced what it called Prime Minister Churchill's "shameful selling out" of Poland. It jeered that Churchill's proposal to compensate Poland with parts of East Prussia and Danzig was "astounding" in its moderation.

"Churchill's ability to juggle figures which are stained with the blood of millions is too well known to cause surprise in Germany over his suggested solution by dragging away millions of East German people from hearth and home."

$187 TAKEN BY THIEVES.

Fred Olson told police that thieves entered his bowling alley at 2460 E. 75th st., apparently with a pass key, and stole $187.

CALL FOR TRUTH FROM F. D. R. ON DEALS ABROAD

[Continued from first page.]

we have the right to vote in the formulation of the peace terms which will follow the end of the fighting. That right must not be denied."

Other Senators Critical.

Numerous senators commented that the revelations of the Churchill speech that Britain and Russia are playing power politics and that Europe has reverted to the balance of power principle bodes ill for the Dumbarton Oaks plan which former Secretary of State Hull said would make the balance of power and military alliances unnecessary.

It was remarked that Britain and Russia evidently put little faith in the proposed new league of nations as a guarantee of their security from attack.

Sen. Taft [R., O.] said that the Churchill speech supporting Stalin's program for the partition of Poland and for soviet annexation and domination of Baltic and Balkan countries to provide buffers for Russia against attack "means the end of the Atlantic charter and the beginning of power politics."

A Division of Zones.

So far in their power politicing Churchill has agreed to give Stalin a free hand to dominate eastern Europe and Stalin has consented to the domination of Italy and Greece and the Mediterranean region generally by Britain.

In saying that Mr. Roosevelt is aware of these arrangements and had offered no objection, the prime minister put into words the general understanding here that the President tacitly consented at the Teheran conference a year ago to this division of Europe into British and Russian spheres of influence.

In the light of Churchill's disclosures the speech made by Sen. Brooks [R., Ill.] in the senate Wednesday calling on Mr. Roosevelt to reveal his war and peace aims was regarded as peculiarly prophetic.

"Not only Mr. Churchill but our own people don't know what our policy is," said Brooks today. "How many other agreements to divide up Europe in power politics has the President approved and how many other agreements has he put his initials to?

"What Is U. S. Policy?"

"Everybody knows Stalin's purposes and Churchill is forthright in telling the British people what their program is. What is our policy?

"We have furnished the united nations 29 billion dollars worth of lend-lease consisting of planes, weapons, and supplies of all kinds, with which they are carving up Europe while our soldiers are daily engaged with the German armies in deadly combat. Has the President abandoned the Atlantic Charter completely without telling the American people?"

Commenting on Churchill's delineation of Stalin's plan for shifting Poles and Germans to create the new Poland Brooks asked if "we are going to furnish the trucks for the mass transfer of populations in Europe."

A Blind Sacrifice?

"Are we blindly sacrificing American treasure and blood under the veil of secrecy?" Brooks went on. "Can't the American people know what they are sacrificing so greatly for?"

Sen. Vandenberg [R., Mich.] said he did not know the answer to the Polish post-war problem.

"I realize," he explained, "that many expedient factors will have to be consulted. But I think it would be a shocking thing if so fundamental a question were to be determined to suit the self-interests of Moscow and London without either the consultation or the consent of Washington, where apparently there remains the only hope for the smaller countries to which the Atlantic Charter promised 'no territorial changes that do not accord with the freely expressed wishes of the peoples concerned.'

"If we have been consulted the matter is a state secret. If we have not been consulted the matter is a state scandal. We should not be the only silent partner in this high command."

Sisters Are Mothers on Same Day

[Associated Press Wirephoto.]

Mrs. J. Roger Olson (left) with Cindy Lou, and her sister, Mrs. Gery W. Olson, with Gery Sue, in Denver hospital.

Pearl Harbor Babies

Denver, Col., Dec. 15 (AP).—The life of two eight day old girls has been just one coincidence after another:

Their mothers are sisters; their fathers altho unrelated have the same last name and are serving in the military services; they were both born at the same hospital on Pearl Harbor day, which was also the 52d anniversary of their great-grandparents, Mr. and Mrs. W. S. Fallis, Hutchinson, Kas.

Their biggest difference: Cindy Lou, daughter of Mr. and Mrs. J. Roger Olson, and Gery Sue, whose parents are Mr. and Mrs. Gery Olson, don't look much alike.

SATISFACTION GUARANTEED

ROTHMOOR SUITS
of fine all wool crepes and gabardines
$49.95
How could such an important looking, luxurious and capable suit be priced at only $49.95? The answer is Rothmoor magic
Sizes 10 to 20, 38 to 44—half sizes 33 to 41½—other suits from $29.95 to $65—7th floor
Maurice L. Rothschild
State at Jackson

Mandel's
Store Hours Today—9:30 A. M. to 6 P. M.

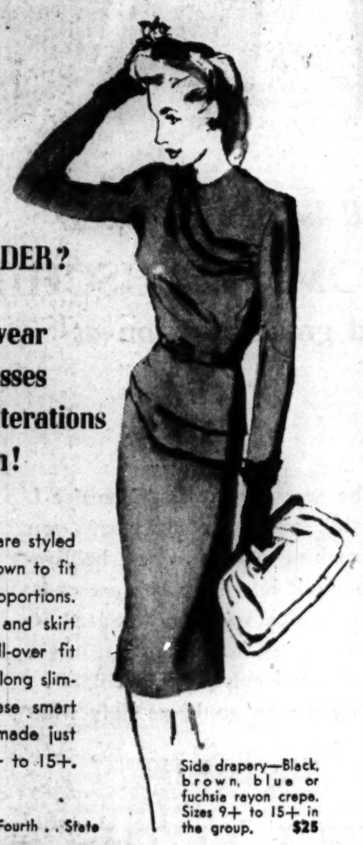

5' 4" OR UNDER?
...wear Jane Doe dresses and reduce alterations to a minimum!
Jane Doe dresses are styled high, but scaled down to fit your smaller proportions. Shorter waistlines and skirt lengths, correct all-over fit give an illusion of long slimness. Do see these smart dresses — they're made just for you in sizes 9+ to 15+.
Jr. Chicagoan Shop . . Fourth . . State
Side drapery—Black, brown, blue or fuchsia rayon crepe. Sizes 9+ to 15+ in the group. $25
MANDEL BROTHERS

Store Hours: 9:45 A. M. to 9 P. M.

Gifts for Girls
New Holiday Dress
$5.95
A cute little 2-piece number in sizes 7 to 14. Colors are red or blue, piped in white. An ideal gift for the hard-to-please young lady.
Mail and Phone Orders Filled Call State 2000
GIRLS' SHOP—FIFTH FLOOR.
To the prices of our mdse. will be added an amount approximately equivalent to the Retailers' Occupational Tax.
NETCHER'S BOSTON STORE

ADDED TRIMMING
for holiday festivities
ANDES ICE CREAM

★ Here's a wonderful light finishing touch for festive occasions. It solves your dessert problem . . . is sure to please your guests. Plan now to have delicious Andes Ice Cream on hand at home for the holidays!
Andes Candies
THE PEAK OF ALL
50 SHOPS IN CHICAGO AND SUBURBS

MAIL AND PHONE ORDERS FILLED—HAR 9000

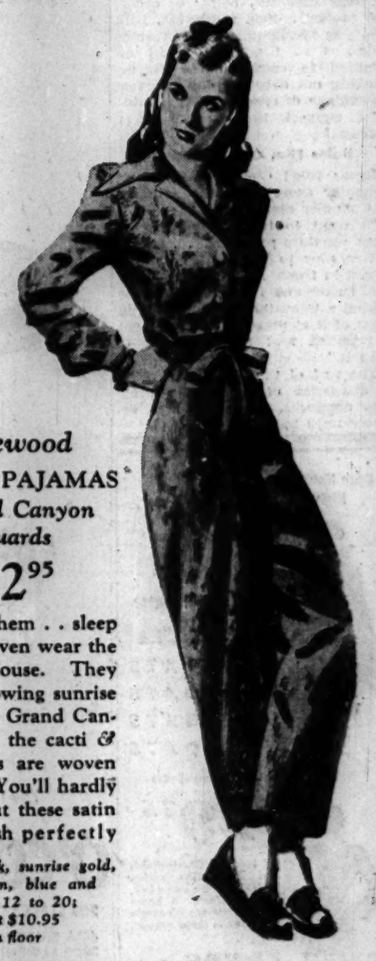

Brucewood
LOUNGE PAJAMAS
in Grand Canyon jacquards
$12.95
Lounge in them . . sleep in them . . even wear the top as a blouse. They have the glowing sunrise tones of the Grand Canyon & even the cacti & pinto ponies are woven into them. You'll hardly believe it but these satin pajamas wash perfectly
In sunrise pink, sunrise gold, sunrise green, blue and red; sizes 12 to 20; others at $10.95
—7th floor
MAURICE L ROTHSCHILD
State at Jackson

POLES CHARGE ENGLAND HAS BETRAYED THEM

Surrender to Russia Is Condemned by Mayor.

Prime Minister Churchill's condonement of what he termed Russia's "just and reasonable demands" on eastern Poland yesterday evoked a storm of protests among prominent Polish leaders in Chicago. Among them:

Charles Rozmarek.

1. Charles Rozmarek, president of the Polish American Congress, claiming to represent six million Americans of Polish descent, issued a statement characterizing the prime minister's jettisoning of the newly formed Polish government as a "cruel and revolting crime." This denouncement followed a 1,000 word cablegram previously sent by Rozmarek to British Foreign Secretary Eden on Tuesday protesting the soviet land grab.

British Deceit Charged.

2. A statement by Dr. Alex J. Prominski, prominent Polish-American physician and Republican candidate for coroner in the last election, declaring that Churchill's conduct was proof that the "Atlantic Charter was never more than a scrap of paper and that the British didn't mean what Chamberlain told the Poles before the war began.

3. An assertion by Mayor Kelly that the territorial steal by Russia is likely to break down the morale of the entire world.

"The decent array of public opinion," said Rozmarek," is shocked to hear that, in complete defiance of England's sacred pledges sanctioned by treaty, Churchill has now given his blessing to Russia's claims to eastern Poland, to all of Lithuania, Latvia, Estonia, and to other lands without giving the people involved a chance in a free election—without Russia's interference—to choose their own government. This is a cruel and revolting crime. It is an ill omen for the world."

Calls on America to Speak.

Charging that "Russia is altering the frontiers of the countries of Europe with American lend-lease aid," Rozmarek asserted, "The time has now come for America to speak frankly," because, he added, "our boys are not fighting so that Stalin may supplant Hitler as the dictator of the world.

"America cannot become a partner to any conspiracy aimed at selling free peoples into slavery and giving away their lands to appease Russia's insatiable lust for territorial aggrandizement."

Dr. Prominski in his statement said he was referring to three clauses in the Atlantic Charter agreed to by Churchill and President Roosevelt in their secret meeting at sea in August, 1941. These clauses state:

"First, their countries seek no aggrandizement, territorial or other.

"Second, they [Churchill and Roosevelt] desire to see no territorial changes that do not accord with the freely expressed wishes of the people concerned.

"Third, they [Churchill and Roosevelt] respect the right of all peoples to choose the form of government under which they will live, and they wish to see sovereign rights and self-government restored to those who have been forcibly deprived of them."

Chamberlain's Words Recalled.

The scrapping of this charter, Dr. Prominski said, also brought to his mind the statement by former British Premier Chamberlain, who, at the outbreak of the war occasioned by Germany's invasion of Poland, said in part: "We and France are today in fulfillment of our obligations going to the aid of Poland, who is so bravely resisting this wicked and unprovoked attack on her people."

Churchill's declaration in the British house of Commons yesterdays, Dr. Prominski asserted, proves, in his opinion, that the Atlantic Charter was entered into by Britain "while Churchill had his fingers crossed."

The document, he declared, just like Chamberlain's utterances of fidelity to Poland, "is simply a collection of fine phrases which mean practically nothing in the realm of power politics."

Mayor Condemns Action.

In his statement, Mayor Kelly asserted: "Any partitioning of Poland at this time would be a mistake unless the Polish people were consulted. If they are for the boundaries to be reëstablished as they are now, that is the way it should be.

"A change without their consent would be liable to break down the morale of the entire world, and certainly that of the many smaller nations whose men and women have fought just as gallantly in this war as have those of the larger countries. The Polish people are entitled to full consultation before anything is done in the way of treaties and agreements with regards to boundaries."

PAC Leader Is Silent.

Sam Levin, local manager of the joint board of the Amalgamated Clothing Workers [CIO], and Sidney Hillman's chief lieutenant in Chicago for the recent collection of political action committee funds to secure a fourth term of President Roosevelt, said he had no comment to make on the situation until he learned "definitely that President Roosevelt had consented" to Poland's partitioning.

A statement attributed in London dispatches to Churchill, who was quoted as saying that President Roosevelt is "aware" of what has happened in Poland, "does not mean," Levin said, "that President Roosevelt consented."

BABY BUGGY STOLEN.

A baby buggy worth $36 was stolen from the parked truck of Frank Goehringer, 937 Cornelia av., a driver for a furniture company, he told police. The truck was parked at 3934 W. 24th st.

Reds Strike Into Western Slovakia

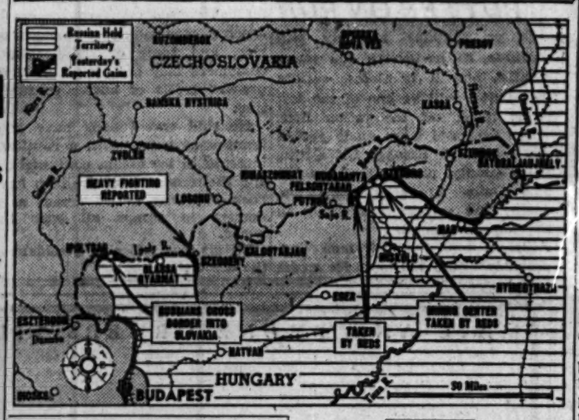

SUPER GENERALS AND ADMIRALS WIN SENATE O.K.

BY PHILLIP DODD.
[Chicago Tribune Press Service.]

Washington, Dec. 15.—The senate today confirmed the elevation of four generals to the new five star ranks of general of the army and three admirals to the grade of fleet admiral after several senators had attacked the American policy of aping the British by creating super ranks for prestige purposes.

The holders of the new ranks, whose nominations were sent to the senate by President Roosevelt today, are Gen. Marshall, army chief of staff; Gen. MacArthur, commander in the Philippines; Gen. Eisenhower, European commander, and Gen. Arnold, army air force commander, all generals of the army; and Adm. Leahy, the President's chief of staff; Adm. King, chief of naval operations, and Adm. Nimitz, Pacific commander, the fleet admirals.

$5,000 added Allowance.

Legislation creating the new ranks, passed by congress last week, provided that holders of the ranks would continue to receive their base pay of $8,000 a year for four star generals and admirals, but would receive subsistence allowances of $5,000 a year instead of the present $2,200.

Sen. Russell [D., Ga.] complained during debate on the nominations that "if some of our allies named a man a great exalted superduper field marshal we would have a feeling of inferiority that would drive us to find some title to make officers of our armed forces equal in dignity."

"If we should see fit to call the commanding officer of all the American fleets a seaman fourth class," said Russell, "or the commanding officer of all the American armies a private fifth class, the mere fact that he is leading the forces of the United States would make him equal or superior to any grade, however embellished it may be by words applied to officers of any other army or navy in the world."

Tired of Superior Ranks.

Sen. Chandler [D., Ky.] said he was getting "awfully tired" of having other nations create ranks superior to those of American officers. He said the rank and dignity of any representative of the United States should be equal to that held by any other person in the world.

Russell said he had been told by the war department that there is no agreement or understanding enabling the officers of allied armies to outrank American officers merely because of title.

"If the British do what they've always done," said Chandler in an interview, "they'll contrive some way to get ahead of us. Maybe we need an international agreement to limit ranks to five, or six, or seven stars."

"It might be the subject of a treaty," he added facetiously.

Speaks for Pershing.

Sen. Clark [D., Mo.] objected to the new five star ranks because he feared, he said, their holders might outrank Gen. Pershing, American commander in 1917-'18 who holds the title of "general of the armies," specially created by congress to be held for life.

Sen. Hill [D., Ala.] told Clark the titles approved today would lapse six months after the war and declared the intent of congress in creating the new ranks was to approve no rank to exceed Gen. Pershing's. Sen. Gerry [D., R. I.] said Gen. Pershing could wear 15 stars on his uniform if he wished.

Halsey, Spruance Omitted.

The absence of Adm. Halsey's name from the list of fleet admirals was explained by Sen. Walsh [D., Mass.], chairman of the naval affairs committee, by the fact that Halsey, commander of the third fleet, and Adm. Spruance, 5th fleet commander, hold positions of equal responsibility and that it would be unfair to promote one and not the other.

Congress authorized the creation of only four fleet admirals, he observed, adding that his committee originally had suggested only two, Leahy and King.

REPORTS AUTOMOBILE LOOTED.

Paul W. Bradley, 111 W. Huron st., reported to police yesterday that thieves broke into his parked car in front of his home and stole clothing, a briefcase, and a typewriter, totally valued at $629.

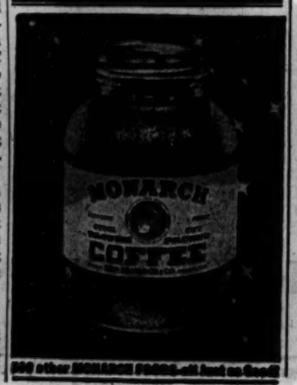

300 other MONARCH FOODS—all best on Earth

WEST SLOVAKIA IS INVADED BY RUSSIAN TROOPS

Reds Aim to Trap the Nazis in East.

LONDON, Dec. 16 [Saturday] (AP).—Russian troops, invading western Slovakia for the first time, yesterday captured Ipolysag [Sahy] junction, 85 miles east of Bratislava Slovak capital, in a bold operation aimed at cutting off German troops far to the east and breaking open the roads to Vienna, 115 miles to the west.

Red army troops, crossing the Ipoly river frontier from Hungary at a point 34 miles northwest of besieged Budapest, broke into Ipolysag Thursday, crushing the axis garrison after a bitter all night fight, Moscow announced. Eight hundred Germans were killed trying to hold this key town on the Budapest-Bratislava-Vienna highway, a midnight bulletin said.

Skirt 2,700-ft. Mountain.

Ipolysag is a half mile inside Slovakia, and in taking it the Russians skirted the 2,700-ft. Borzsony mountains, between the town and the big Danube bend to the south, and reached a road network radiating into central and western Slovakia. To the west the roads lead down hill into the plains before Bratislava and Vienna.

Budapest, already two thirds encircled, thus was further outflanked on the northwest, and the Red army also increased the danger of encirclement to large numbers of Germans holding a big salient jutting eastward as far as the Presov-Kassa line in Slovakia.

Hint Polish Drive.

Soviet troops were steadily driving the Germans back into Slovakia from Hungary on a 125-mile front extending from Ipolysag eastward to Satoraljaujhely, and Berlin told of renewed Russian attacks in southern Poland in the Debica-Tarnow area.

These latter thrusts may be the beginning of a northern envelopment movement against Slovakia, and Berlin also speculated on the possibility of the opening of Russia's winter offensive there, aimed at Krakow, 44 miles west of Tarnow. Krakow is the big German base defending German Silesia.

DESTRUCTION OF HUGE BUDAPEST WAR PLANT TOLD

[By Telephone to the New York Times and The Chicago Tribune.]

STOCKHOLM, Sweden, Dec. 15.—The first eyewitness account to reach Sweden of the battle for Budapest was given today by a Swedish engineer, Ernst Eigerus, who has just arrived here from the Hungarian capital. He said the famous Mannfried-Weiss armament works, on an island in the Danube, which manufactured everything from tanks, guns, and mortars to small arms and ammunition, had been destroyed.

"It employed 52,000 workers and, after the Germans had evacuated what was left of the plant to Vienna, every effort was made to persuade the employes to move westward with their machinery, but to no avail," he said.

The famous tourist hotel St. Gellert in old Buda received a direct hit from a Russian air mine, Eigerus said. The dining room in the hotel received the brunt of the explosion and scores of German officers living there were killed or wounded.

Denies Nazis Seek Peace Terms Thru Holy See

ROME, Italy, Dec. 15 (AP).—A high allied diplomat accredited to the Vatican today described as "absolutely without foundation" reports published abroad that the Germans were seeking thru the holy see to obtain a more precise definition of the allies' demand for unconditional surrender.

REPORT SCHEME TO ESTABLISH A GREEK REGENCY

BY CLAY GOWRAN.
[Chicago Tribune Press Service.]

ATHENS, Greece, Dec. 15.—Harold MacMillan, British resident minister for the Mediterranean, has conferred with Premier George Papandrepu, Themistokles Souphoulis, Greek elder statesman and leader of the Liberal party, and Archbishop Damaskinos of Athens. The talks are still proceeding.

This disclosure was made today by a spokesman of the British embassy. There is evidence that the purpose of the talks may be a proposal to establish a Greek regency which will satisfy both factions and end the civil war. Unofficial sources said a regency headed by Damaskinos or a regency headed by him and one or two political leaders may be set up.

Trusted by Rightists.

Damaskinos seems to embody the present hopes for peace in Greece. As a respected churchman he is trusted by most of the rightists. The left respects him because of his intense opposition to the Germans during the years of the occupation.

It was reported that there is some rightist opposition to him because he is ultra conservative. But this opposition is not believed to be too serious. If he assumed the regency he would have the power to oppose Papandreou if the situation warranted it and to appoint a new premier more acceptable to both factions. Because of this power he could assure the leftists of fair representation in a new coalition government.

Apparently negotiations are hanging on a fine hair because the embassy spokesman cautioned the press to avoid "raising any hopes which subsequently may be dashed."

It was also disclosed that political leaders of the leftist ELAS army sent a written communication to Lt. Gen. Ronald M. Scobie, the British commander, presumably outlining their armistice terms. As yet no official statement has come from Scobie's office as to what the terms are.

Raid Rebels' Positions.

A few minutes after the British embassy spokesman arrived at the Grand Bretagne hotel to inform the press of political negotiations, British Spitfire planes roared down over the building to resume strafing of ELAS positions in the Athenian stadium area southeast of the hotel.

Within a few minutes ELAS artillery opened up on the central part of the city. Thus the press conference on peace terms was held in a room dinning with the scream of planes, the roar of their guns and the blast of shells falling around the hotel.

The military situation is almost unchanged. Last night British 25 pounders fired a score of rounds into the Athenian stadium area. Later small ELAS forces attempted an attack on Omonia square, which has been a no-man's land for several days. They were repulsed.

A late bulletin reported that a small detachment of British army Indian troops were attacked on the mainland of Greece across the gulf from Patras. This is the second time British units elsewhere in Greece have been fired upon by leftists. In the Salonika area, according to a report, guerrilla preparations are continuing.

SERGEANT FROM BROOKLYN BELIES COWARD'S SLUR

BY WILLIAM STRAND.
[Chicago Tribune Press Service.]

WITH THE U. S. 9TH ARMY IN GERMANY, Dec. 15.—When Noel Coward, British author-playwright, took the liberty of questioning the courage of soldiers from Brooklyn, it was obvious he hadn't yet made the acquaintance of Sgt. Frederick Unger. The sergeant leads an 81 millimeter mortar outfit which is dug in on the west bank of the Roer river under the noses of the Germans across the stream.

Sgt. Unger holds the distinguished service cross, the silver star, the bronze star, and the Purple Heart with oak leaf cluster, and therefore is eligible to return home for 30 days under the rotation plan.

But when he was told today he'd grabbed the brass ring many doughboys would give their eye teeth for, he said: "I'm section leader of this outfit, and I've gone this far with my gang. I think I'll stay around for the finish."

Swedes Hear 250,000 Died in Uprising at Warsaw

STOCKHOLM, Sweden, Dec. 15 (AP).—Between 250,000 and 300,000 Poles were killed in the unsuccessful uprising that began in Warsaw, Poland, in August, a Swedish woman who lived thru the battle said when she returned here today. She is Elna Gistedt, one time Warsaw grand opera star.

Inspiration

[TRIBUNE Photo.]

Mrs. Beverly McCanna drilling at bench in Foote Bros. Gear and Machine company plant with picture of husband, Lt. Robert McCanna, in front of her.

Photographs of war heroes spur war production in the aircraft devices division of the Foote Brothers Gear and Machine company, 5225 S. Western av. Before the women workers is a pinup gallery of uniformed warriors—husbands, brothers, and fiances of the women. Above the photos is a sign reading, "The very thought of you speeds production." When monotony and fatigue overtake the workers they glance at the picture of their respective heroes and keep going.

$235,445 FINN DEBT PAYMENT REFUSED BY U. S.

Washington, D. C., Dec. 15 (AP).—The United States apparently refused to allow Finland to pay her $235,445 war debt instalment today.

The treasury department, which would have to grant a license before Finland could use part of her frozen funds to pay the instalment, said it had asked the state department for guidance, but a treasury spokesman said:

"We have received a letter from the state department which appears on the surface to state a new policy, but the policy is not clear to us. We will have to study it before we can make any statement."

It was understood the state department felt the government should accept the payment, even tho it had broken off diplomatic relations and officially considers Finland "enemy territory."

Roseweb...
bow dress for a bright holiday!

$12.95

Lovely to look at, flattering to wear—a slim-lined coat-dress in peacock blue, gay fuchsia, or gold. Graceful poet bow softens the throatline. Of wool and spun rayon. Sizes 12-20.

Mail Your Order or Call State 1500

Pin Money Dresses . . Fourth Floor . . Wabash

MANDEL BROTHERS

FINE CLOTHES for MEN

SPORT SHIRTS

Finer GIFT Quality plus the new "Invisible Active Swing"

Specially designed to provide extra comfort and freedom through patented insert under arms. Ideal for golf and bowling. Neat plaids or plain colors. 10.50 and up

A STARR BEST
ESTABLISHED 1902
11 to 15 NORTH WABASH AVENUE
Just North of Madison Street

CONVENIENT CREDIT—SATISFACTION GUARANTEED

Everybody recognizes that we're headquarters for rugged

OUTDOOR WEAR

INCLUDING THE FAMOUS McGREGORS

UP in Saskatchewan, where the thermometer nose-dives to 67 below . . and where even the wolves howl from the cold . . it's a man's sized job to keep warm. But the Canadians have learned how. And they've been the inspiration for our famous rugged outdoor wear. With ironside poplin, glacier gabardine, thermostatic quilting, warm sheep linings and deep all wool piles, we give you husky he-man coats and jackets that defy any weather. Here are a few of them:

THE KLONDIKE
$22.50
Double strength gabardine with golden fleece shearling lining, zipper front

THE YUKON
$30
Ironside gabardine with 100% wool face alpaca pile lining, parka hood

THE STADIUM
$35
Fine gabardine, sheep or pile lined, Laskin lamb collar, belt all around

SILVER WOLF
$37.50
Glacier gabardine, with deep gray pile lining and collar, belt all around

4TH FLOOR

MAURICE L ROTHSCHILD
MINNEAPOLIS — State at Jackson—Chicago — ST. PAUL

PATCH'S ARMY SMASHES OVER GERMAN BORDER

Drives Three Spearheads Into Palatinate.

[Continued from first page.]

changes in its Saar crossing area around Dillingen, three miles north of Saarlautern, but more tanks and guns were brought up overnight for renewed assaults.

1st Widens Hold on Roer.

The United States 1st army wiped out the last organized resistance west of the Roer in the vicinity of the Rhine plain's fortress of Duren, taking over high ground commanding all the west bank from Duren seven miles south to Bergstein. Two more fortified villages were captured.

With the United States 9th army, massed to the north, the Americans now held undisputed sway over 27 miles of the west bank of the Roer, greatest single natural obstacle short of the Rhine itself, from Linnich to Bergstein.

Lt. Gen. Hodges' 1st army was driving the Germans across the Roer south of Duren, and 15 miles to the southwest cleared the Germans from Kesternich, previously reported captured, in a one mile advance.

The 5th armored division captured Kufferath, three miles south of Duren, and ranged on a mile east, seizing high ground dominating the Roer.

A mile to the north the 83d division erased the German stand inside Birgel. In the area from Kufferath and Birgel north to Duren there still were isolated pockets, but north of Duren the 104th and 9th divisions had completely cleared the Roer's west bank to Schophoven.

The 83d division around Birgel beat off two tank supported counterblows yesterday, knocking out four tanks.

Seize Factory and Castle.

The 9th division liquidated one pocket in a factory near Mariaweiler, west of Duren, and the 104th squeezed the enemy from a castle southwest of Schophoven, north of Duren.

Nine miles southwest of Duren, in the Vossenack sector, strong enemy patrols succeeded in regaining some ground with infiltration tactics.

The 1st army took 647 prisoners Thursday, making its total 12,411 since the offensive began Nov. 16, and 213,511 since D day. The 7th army's six day bag was 2,987 prisoners.

On the southern Alsatian sector, the French 1st army beat off furious counter-attacks by reënforced Germans northwest of Colmar, where enemy infiltration for a time menaced supply lines, and at Selestat, farther north On the south, the Germans threw in Panther tanks between Belfort and Mulhouse, but the situation was reported under control.

UPHOLD TAVERN BAN IN HIGHWOOD CHURCH BATTLE

The Illinois Liquor commission ruled yesterday that Harold Snavely's tavern in Highwood is less than 100 feet from the Methodist church, thus upholding the revocation of the tavern keeper's license by Mayor Charles Portilla of the village just north of Highland Park.

Announcement of the action was made by Charles J. Fleck, chairman of the commission. He said he and Commissioner William H. Hughes had reached the decision. The third commissioner, Dr. Joseph C. Ross, who heard much of the testimony in the case, is ill.

Leo Bartolini, Snaveley's attorney said he would ask for a rehearing, and take court action if his plea is denied.

A tavern license was granted Snavely in October by the tavern keeper's brother-in-law, Ald. Fedel Ghini, while Ghini was mayor pro tem. The church contended the law barred the tavern because it was less than 100 feet from the church.

GERMAN STRIKES ARE FORBIDDEN BY EISENHOWER

LONDON, Dec. 15 (AP).—Gen. Eisenhower told German workers today they would be permitted to form democratic trade unions under allied military government but served notice that "strikes threatening military security, directly or indirectly, will be prohibited." "So will lock-outs," the supreme commander's spokesman said, in the 12th of a series of broadcasts to the German people.

The Nazi controled labor front will be abolished at once, Eisenhower said, and all deductions of pay or collections from workers for its support will cease.

"Deductions of payments for social insurance, unemployment insurance, workmen's compensation or normal reich taxes will be continued," he said. Collective bargaining with employers will be permitted but for the time being the limits on wages will be maintained as under the most recent German regulations.

FRANK STEELE, 75, DIES.

Frank Steele, 75, died yesterday in his room at 18 N. Bishop st.

[ADVERTISMENT]

How To Relieve Bronchitis

Creomulsion relieves promptly because it goes right to the seat of the trouble to help loosen and expel germ laden phlegm, and aid nature to soothe and heal raw, tender, inflamed bronchial mucous membranes. Tell your druggist to sell you a bottle of Creomulsion with the understanding you must like the way it quickly allays the cough or you are to have your money back.

CREOMULSION
for Coughs, Chest Colds, Bronchitis

7th Army Crosses Into Germany

(Story starts on page 1.)

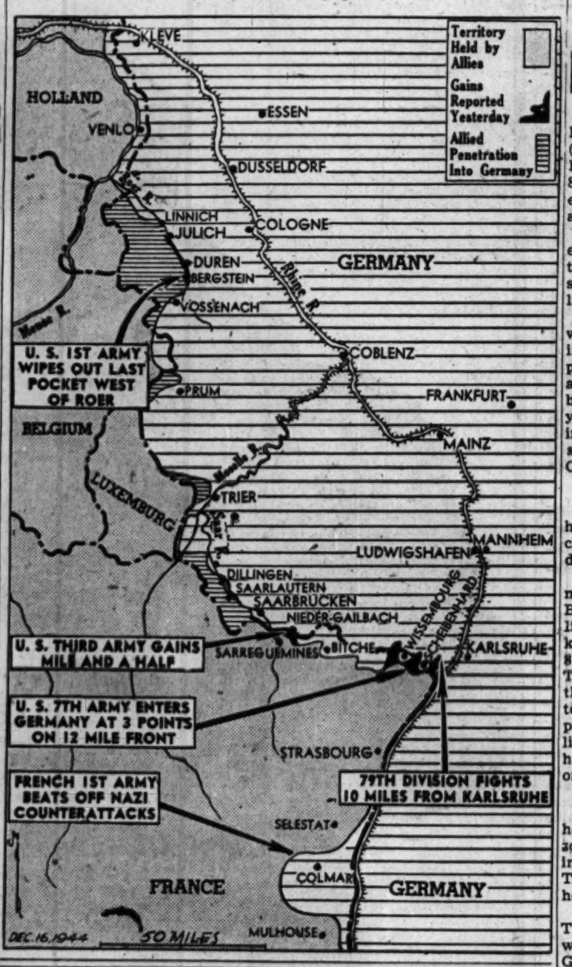

IT'S TURN ABOUT FOR DUTCH NOW; THEY POLICE FOE

Special Units Guard German Towns.

BY WILLIAM STRAND.

[Chicago Tribune Press Service.]

WITH THE U. S. 9TH ARMY IN GERMANY, Dec. 15.—The shoe is going to be on the other foot for thousands of Dutch soldiers who lived most of the last four years under German occupation, it was learned today. They are being reformed into special units, already helping in the occupation of Germany close behind the front, thus freeing American soldiers for duties directly connected with fighting.

Ninth army officers say members of the new Netherlands interior forces have taken up their work "quite enthusiastically." Chiefly, they are assigned to guard duty at various military installations, such as bridges, supply dumps, radio towers, and telephone lines. They also are expected to perform civilian police duties whenever the need arises.

Have Dutch Officers.

All are volunteers, with officers from the Dutch army. Their own officers are directing training under the supervision of a few American officers, while the British are furnishing uniforms, weapons, and other equipment. Rations and supplies are partly from the Americans, partly from the Dutch themselves. The men will be paid by their own government.

It has been a matter of concern for some time to the American command how Germany could be adequately policed without draining man power from combat troops at the stage of the war when the bitterest and most decisive battles probably are approaching. The problem now, with the armies driving deeper into the reich, is vastly different than in friendly countries, where civilians are anxious to help the troops and behind-the-lines communications and supplies are comparatively safe from sabotage.

Form Belgian Units, Too.

"These men [the Dutch] are doing the work combat or service troops otherwise would have undertaken," explained Lt. Col. Vernon Smith of Franklinton, La. "The Dutch are anxious to coöperate in every way and say they're glad to have a chance to help."

Formation of units among the Belgians to perform similar work on other fronts has already started, and they are expected to begin to partake in the occupation of Germany within a few weeks.

Warning at Border

[Associated Press Wirephoto: From Signal Corps.]

Pvt. Dayton H. Lassiter nailing up sign warning drivers of army vehicles to keep proper distance apart while in convoys as they enter Germany. This precaution is taken to prevent enemy fire from hitting more than one truck.

CHUTISTS PINNED IN TRAP SHARE NAZIS' COMFORTS

WITH BRITISH TROOPS IN HOLLAND [Delayed by censor]—(AP).—British troops smashed into a Dutch village and discovered that 80 American and British paratroopers and pilots and one Polish officer already had "liberated" the town.

But these ragged, bearded, and emaciated paratroopers were elated to see the British troops, for as they said, the British had "damn well" liberated them.

In the group were paratroopers who had taken part in the air borne invasion of Holland and glider pilots who had been shot down by ack-ack fire. They hid in woods, buildings, and ditches, often within yards of the enemy, and once were in the same building and using the same washroom facilities as the Germans.

Prisoners Taken.

When the British arrived, the 80 had 11 German prisoners in tow, including an Austrian officer who had deserted to them.

"It was difficult to avoid the Germans," said Sgt. Paul R. Moukad, Brooklyn, N. Y. Moukad's group of 15, including a glider pilot, had been knocked down by flak on Sept. 18, 8 miles northwest of the village. The men dashed into a wood, stayed there several hours and then entered the village and met 28 British paratroopers. Moukad's men found living space in the second floor of a house and the British group moved on to an adjacent hamlet.

At Home with Nazis.

The Americans stayed in this house for only a few hours because some Germans moved into a building across the street and it got hot. They then shifted into another house during the night.

"That was really tough," said T/5 Terry Lair, Springfield, Ill. "We were there only an hour when a German air force headquarters moved in downstairs. There was only one toilet. We used to put on a robe we found in the room and go down in that. We would pass the Germans and snitch cigars or cigarets off their desks, and they never got wise."

"We even had the Heinies peeling potatoes for us but they did not know it," laughed Moukad. "They would peel them and we would sneak down and grab handfuls of them. But it was tough to speak in whispers all the time."

When they sneaked away they found more Americans and British in a wood near a farmhouse. It was in this wood that all the American and British paratropers and pilots finally gathered. All of the groups had amazing adventures.

"Three British officers and one Polish officer landed with two jeeps," said Pvt. Charles Toepker, Cincinnati, O. "They started down a road and darn near ran down a German convoy. As the convoy approached, they let loose with a machine gun and splattered it all over the place."

A glider pilot, Flight Officer Philip Jacobson, Baltimore, Md., told how they had fixed up an altar. "All of us attended that service. It was so nice some of us kinda cried. I guess we weren't as tough as we looked."

Stanley A. Sulima, 6215 S. Kolmar av., Chicago, told how they captured five Germans. The Germans said they were wanted for alleged complicity in the Hitler death plot.

Among the paratropers who were liberated were Flight Officer Arthur Moss, Chicago; Pvt. Mervin Stomberg, Peoria, Ill.; Pvt. Pete Tamborini, Somerville, Ind.; Pvt. Eldon Haner, Mishawaka, Ind.; Pvt. Eugene Corn, Stendal, Ind.; Pvt. John Kotlarczyk, Detroit, Mich., and Pvt. James Schoenborn, Milwaukee, Wis.

G.I. Pioneer

Pvt. William Vegso of Campbell, O., wearing a coonskin cap under his helmet as he moves up in advance toward Saarlautern, Germany. [Associated Press Wirephoto.]

Held to Jury on Charge of Crime Against Girl, 7

Edward Kontezke, 19, of 832 N. Paulina st., was held to the grand jury in bond of $10,000 yesterday by Judge Joseph Drucker in Boys' court on a charge of a crime against a 7 year old girl.

DAIRYMEN TOLD ICE CREAM HAS BUTTER ON RUN

Butter supplies probably will continue to be scarce for many months, and it is almost certain that butter will be one of the last items taken off the ration lists. These forecasts were made yesterday by H. E. Strong, Du Quoin, Perry county, president of the Illinois Dairy Products association, during the group's convention in the Morrison hotel.

Strong told the dairymen they probably would sell more ice cream and less butter when the war is over, with butter substitutes providing strong competition. He said the high ration point value of butter had caused many consumers to become accustomed to oleomargarine, and some of these former customers may not return to their pre-war levels of butter consumption.

He said travel bans have kept families at home, with a resultant increase in ice cream consumption, and thousands of service men have been educated to ice cream as a dessert in camps all over the world.

Strong was reëlected president of the association.

G. I. HURLS ONE ROCK AND SAVES PAL FROM JAPS

LEYTE, Philippines, Dec. 15 (AP).—Sgt. Chester F. Waraska of Detroit, Mich., picked up a rock because a rooster's crowing aroused thoughts of a chicken dinner. But when he and three of his 96th division comrades approached the rooster, Waraska saw a Japanese rifleman aiming from a shack window at Sgt. Vernon Duncan, Bloomington, Ill. Waraska hit the Japanese in the neck with his first pitch. The Americans promptly mowed down three of the enemy who fled from the house.

MAIL AND PHONE ORDERS FILLED—HAR 9000

Brazilian
ALLIGATOR BAGS
are gifts that radiate magnificence
$32.50*

There isn't any alligator that's quite as fine as Brazilian alligator. And we're pretty sure there isn't any alligator bag value quite as fine as this one. It's large, smart and brilliant with quality

Other bags from $5 to $45

MAIN FLOOR

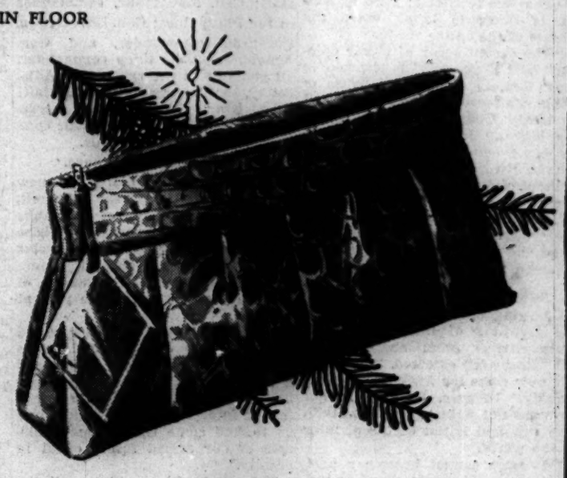

MAURICE L ROTHSCHILD
MINNEAPOLIS State at Jackson—Chicago ST. PAUL
*Plus Federal Excise Tax

Store Hours: 9:45 A. M. to 9 P. M.

Chesterfields WITH LEATHER LININGS
$33

The trim lines of these smart Chesterfields make them solidly popular with every well dressed woman. And their leather linings give that added warmth to carry you thru the coldest weather. Button them OUT next spring!

COAT SHOP—FIFTH FLOOR.

To the prices of our mdse. will be added an amount approximately equivalent to the Retailers' Occupational Tax.

The Door of Thrift
NETCHER'S BOSTON STORE

CONVENIENT CREDIT—SATISFACTION GUARANTEED

Rothmoor coats look luxurious -feel luxurious & are luxurious -in everything but price

$78* $88* $98*
$138*

Other coats, $49.95 to $325*—sizes 10 to 46—half sizes 33 to 45—5th floor
Jr. sizes 3rd fl.

MAURICE L ROTHSCHILD
MINNEAPOLIS State at Jackson—Chicago ST. PAUL
* Plus Federal Excise Tax

SEARS ROEBUCK AND CO.

Active young women prefer

CAREFREE CASUALS

for campus and go-everywhere fun

3.98

For sólid year-round comfort and smart-stepping ease, these casual smoothies ring the bell with every "Hi-Sophisticate." Soft brown leather uppers, Goodyear welt construction, with long-wearing rubber soles and heels.

OPEN EVENINGS

Neighborhood Store Hours:
Daily, 9:30 to 9:30
State St. Monday, Noon to Nine
Other Days, 9:45 to 9:00

Please bring Ration Book No. 3 with airplane coupons 1, 2, or 3 attached.

To the prices quoted approximately 2% will be added to cover the Illinois Retailers' Occupation Tax expense

Sears 7 CHICAGO STORES—ALSO GARY

CHICAGOAN'S 7TH ARMY DIVISION IS FIRST INTO REICH

Tribune Writer Tells of Battle Over Border.

BY SEYMOUR KORMAN.
[Chicago Tribune Press Service.]

WITH THE U. S. 7TH ARMY AT THE GERMAN BORDER, Dec. 15.—The 103d American infantry division, commanded by Maj. Gen. Charles C. Haffner of Chicago, a banker in civilian life, today won the race among 7th army units to be first to cross into Germany.

Maj. Gen. Haffner.

This new division, composed mostly of middlewesterners, will have been in combat only one month tomorrow, but it took the "first" away from two veteran divisions—the 45th and the 79th—which reached the reich later in the day.

Tonight the 103d was fighting for hills within Germany, having made a penetration of more than a mile, and was under heavy shelling from Siegfried line guns just to the north.

Company "I" Leads Way.

The first company into Germany was I company of the 3d battalion of the 411th regiment of the 103d, and the second was L company of that battalion. The regiment is commanded by Col. Donovan Yewell of Connellsville, Pa., and the battalion by Lt. Col. Waldmar Mueller of Lincoln, Neb.

The 103d had a terrific battle on its hands to get to the German border, and is having more of the same inside the reich.

The Germans counter-attacked three times during the night, coming down once from the north and twice from the northeast.

"We didn't come this far to get kicked back," barked Col. Yewell, and he ordered advances after each counter-thrust was blunted.

At 5:30 a. m., still in darkness, the regiment had reached Le Diebhalt hill, 1,350 feet high. It was the last steep, wooded barrier before Germany. Gen. Haffner ordered the 411th to assault the hill.

Artillery Pounds Hill.

The Yanks climbed and clawed their way up. The enemy defended the hill strongly from the crest and from the reverse slopes with mortars and small arms, and from farther back his Siegfried artillery, zeroed in on Le Diebhalt, was pounding at the hill.

The 411th went on up the hill over its own dead and the enemy's. It reached the crest and could look down on Germany.

The Yanks moved down. They overran the German positions at the bottom and came to the Lauterbachel, a little river tributary to the Lauter.

The men of Company I stumbled and waded across. Not all of them made it. Some died from German bullets and their bodies floated down the stream. Others fell wounded into the water, and comrades carried them back to the south bank. But most of Company I got across, and the 7th army was in Germany at 1:05 p. m.

Drive on Siegfried Line.

Before them rose the first of the German hills, about 1,250 feet high. Company I went for them. Company L, coming over the Lauterbachel a quarter of an hour later, aided in the task, and all thru the afternoon other 103d units came into Germany.

The Siegfried guns never stopped. They were throwing big stuff—up to 240 millimeter shells.

The Yanks got up the first German hill, its slopes strewn with bodies of defenders and attackers. They made for other hills; they were going to the Siegfried line.

All day the American artillery was moving up thru the mountains just south of Germany. Our howitzers and Long Toms were hitting at targets miles north of the border and were leveling in for counter-battery fire on the Siegfried guns.

The heat of the rivalry among the divisions to be first into Germany was exceeded only by the heat of the fighting itself. The 45th division crossed the frontier to the west of Wissembourg at 1:50 p. m. and claimed the priority until it was made aware of the 103d's earlier crossing. The 79th got over the Lauter river east of Wissembourg later in the afternoon.

Many officers of the 103d came from the Illinois 33d division, and most of its men are draftees from Illinois, Wisconsin, Michigan, Iowa, Minnesota, and Nebraska. The 103d was activated Nov. 15, 1942. It left Camp Howe, Tex., Sept. 20, 1944, was routed to this theater thru Marseille and went into the line in the Vosges-Saint Die sector Nov. 16. It broke into the Alsatian plain 12 days later.

General a Genial Man.

Gen. Haffner is a genial man, very proud of his command and its reputation of being the best equipped division ever to leave the United States. He is probably the only commander of an American combat division in this war who wasn't a professional soldier before the war.

A former executive vice president

[ADVERTISMENT]

KNOCK ACUTE CONSTIPATION RIGHT NOW

When you feel logy and too full for comfort . . . blame yourself if you let it go all night! Pour yourself a little mild PLUTO WATER in a glass, add water and drink. You'll have amazing relief, usually within an hour . . . gently . . . pleasantly. PLUTO is a saline mineral spring water . . . concentrated . . . fortified . . . and scientifically stabilized . . . with all minerals and salts in complete solution. It acts by osmosis, creating fluid bulk in the colon, swiftly and gently flushing digestive waste. Try Pluto Water today! Caution—use only as directed on label. Get comforting relief from acute constipation in one hour or money back. In 25 and 50c economy sizes, also 10c size.

"We simply must do some shopping. You don't seem to realize it's getting close to Christmas."

Barber Shop Displays Jap Souvenirs

(Story on page 1.)

John Mathew Dudzik in window of shop at 10550 Wentworth av., playing with Japanese rifle, sword, bayonets, cigarets, canteen, flag, and parachute. [TRIBUNE Photo.]

SPANISH PRINCESS TO WED PRETENDER TO BRAZIL'S THRONE

SEVILLE, Spain, Dec. 15 [Reuters].—Cardinal Segura, archbishop of Seville, will officiate at the wedding in Seville cathedral on Monday of Princess Maria Esperanza of Bourbon and Orleans and Prince Pedro of Orleans and Braganza, the Brazilian pretender.

The count of Paris, the French pretender and brother-in-law of the bridegroom, is among the numerous guests who have already arrived.

Princess Maria Esperanza will be given away by her father, the Infante Don Carlos of Bourbon.

FIRST WOMAN MAIL DRIVER A SUCCESS HERE

(Picture on back page.)

Meet Chicago's first woman mail truck driver. She is Mrs. Jeannette Lea, 22, of 6210 Harper av., who is attached to the South Shore postoffice, 2207 E. 75th st. She started Thursday and yesterday made the collection trip alone.

"I'd like to have more drivers like her," Supt. Michael C. McCarthy said. "She keeps to her schedule and can handle a truck like a veteran. I'm certainly satisfied."

Mrs. Lea is satisfied, too. "It's the best job I ever had," she said. "I hope I can keep it."

The woman driver is a widow with a 3 year old daughter. Previously she was a cashier, but has been driving a car "without an accident for 10 years." She completed tests at the main postoffice garage with honors. Postmaster Kruetgen said he would hire several woman mail carriers "because this has worked out so well."

of the City National bank in Chicago, the general retains a directorate in that bank and also is a director of Butler Brothers and R. R. Donnelley & Sons Co., commercial printers. He also is treasurer of the latter firm and a director of the Chicago Association of Commerce.

He had held a reserve commission for some years and in 1931 took command of the 124th field artillery regiment of the 33d division. In 1940 he became the division's artillery commander with the rank of brigadier general. He took command of the 103d when it was activated.

The general's home is at 880 N. Green Bay road, Lake Forest. His wife is the former Clarissa Donnelley. They have four children, Clarissa, Charles III., Frances, and Phoebe.

Supreme Soviet Elections Postponed Until Next Year

LONDON, Dec. 15 (AP).—The Moscow radio said today that elections to the supreme soviet legislative body of the soviet union had been postponed until December, 1945, because of the war. The present members, elected for four years, will carry over.

SAILOR ADMITS KILLING WAC IN ROW OVER RING

Houston, Tex., Dec. 15 [Special].—A navy gunner on a merchant ship confessed today that he strangled Clara Belle Penn, 26, a former WAC, after she refused to return the wedding ring given him by his wife.

The sailor, R. E. Kuhn, 25, was charged with murder. His wife and 4 year old daughter live in Dallas.

Kuhn's signed confession, police said, told how he met the girl, when a group of service men and girls made up a night club party Wednesday. He gave her the wedding ring while taking her home.

"I wanted it back and she wanted to keep it," he said. "I must have gone crazy. I struck her and choked her."

Police found the wedding ring and traced it to Kuhn.

STEVENS

Twin Christmas Treat

for your best sweater gal—
a Farmington pullover
and matching cardigan!

If she's mad about sweaters—treat her to the best—give her these in pussywillow soft "lofty" imported wool. Matching grey heather smoothies that fit with matchless "ease"—mix easily in any casual wardrobe. 34 to 40.
Pullover, $12.95
Cardigan, $10.95

Sorry, no mail orders!

Farmington Shop—3rd Floor

Chas. A. Stevens & Co.
State Street Open 9:30 to 5:00

FACE SHORTAGE OF TRAINED MEN TO FILL RANKS

WITH THE U. S. 9TH ARMY IN GERMANY, Dec. 15 (AP).—Already plagued by shortages of ammunition and tires, American forces on the western front now are confronted with the problem of obtaining trained infantry replacements.

Instead of a steady flow of replacements from the United States, men are being taken from newly arrived divisions or from quiet sectors to fill the ranks of divisions which have had high battle casualties.

The replacement problem has not impaired seriously the over-all fighting efficiency of Gen. Eisenhower's forces, but some local commanders feel it has worked hardships on them.

Blame Washington Planning.

The assertion is made here that the situation is due to short sighted and optimistic planning in Washington, D. C., which led to heavy commitments for the Pacific theater along with general cuts in munitions and men in the belief that the European war would be over this year.

"One of the chief reasons soldiers fight well is pride in their divisions and confidence in their local commanders," one officer said. "A division becomes a soldier's home, and when he is yanked out and sent to some other outfit where he does not know any one his morale goes down, for a while at least."

[A Rome dispatch said United States forces in the Italian theater already had begun retraining soldiers from other branches to become infantry men. These include anti-aircraft gun crews, who have little to do since the decline of the German air force. Several hundred men already are undergoing such training, with thousands scheduled to follow.]

Suggest New Mixed Division.

Many senior officers fighting on the western front have become convinced that the day of separately organized infantry and armored divisions is ended. They believe the army must create a new division of mixed armor and infantry forces. The general proportion suggested is three battalions of tanks and six battalions of infantry.

"As things stand, we are doing about that now," one high officer said. "When one of our tank divisions makes an attack it usually has an extra infantry regiment attached, or if an infantry division attacks it gets a couple of extra tank battalions.

"The trouble now is that in such cases the infantry is not trained to operate with tanks and tanks are not trained to operate with the infantry, and worse still, the infantry commanders don't know how to use tanks properly."

See Training Simplified.

The new theory of these officers, mostly young professionals, is that with one type of division trained to work as a unit, any combination can be achieved of trained men by breaking the division into combat teams to fit particularly the task of welding divisions together into larger striking forces.

Such a system, they said, would greatly simplify training and supply problems and end a good deal of unnecessary conflict among infantry and tank men on how the war should be fought.

The German army has come to a similar conclusion with the creation of armored and grenadier divisions which have a higher proportion of infantry in them than the old armored divisions.

BEG YOUR PARDON

It was stated incorrectly in a story Thursday that Atty. John V. Clinnin had filed suit for damages for an alleged rent overcharge on an apartment at 237 E. Delaware pl. The apartment is at 257 E. Delaware pl.

Mandel's Store Hours Today 9:30 A. M. to 6 P. M.

Pompadour darling

Prettiness personified . . . with felt curls spilling over one side of this head-hugging hat. It follows the line of your pompadour coiffure for a smooth and lovely look. Gay swish of veiling lends a holiday air. Black and brown . . . $7.95
Light colors slightly higher.

Millinery . . Fifth Floor . . State

MANDEL BROTHERS

Mandel's

practical, pretty...gift...

Neve Run **rayon hose**

Practical because, thanks to their patented lockstitch, they can't possibly run! Pretty because the fine web-like pattern gives the illusion of extreme sheerness. Cotton reinforced feet. In a burnished suntone or a neutral beige to blend with all her winter outfits..... $1.27

Hosiery . . First Floor . . State

MANDEL BROTHERS

MAIL AND PHONE ORDERS FILLED—HAR 9000

Give him
A FINE RABHOR ROBE
so he can relax in luxury

When you buy a robe tailored by Rabhor, you're getting the best your money can buy. And when you come here for it, you're getting the benefit of our great selections and guartee of absolute satisfaction

All wool flannel robe with clan plaid trim
$18.50
In wine, brown or navy

Shadow stripe robe of Crown tested rayon
$20
In wine or navy

TAILORED BY RABHOR

Other robes, $12.95 to $35—4th floor

MAURICE L ROTHSCHILD
State at Jackson

MAIL AND PHONE ORDERS FILLED—HAR 9000

NYLON FOR A MAN'S CHRISTMAS
in neckwear and mufflers

There's magic in that word "NYLON" . . it means quality, sturdiness and style. You'll find all three in these gorgeously patterned, 100% Nylon mufflers and ties

NYLON TIES $2.50

NYLON MUFFLERS $5

MAURICE L ROTHSCHILD
MINNEAPOLIS State at Jackson—Chicago ST. PAUL

*A Pulitzer creation

POLICE GUARDING WARD STORE AT CIO MOB SCENE

Barricade by Union Leads to State Action.

Detroit, Mich., Dec. 15 [Special].—Michigan state police tonight were guarding the Montgomery Ward retail store in suburban Royal Oak, where earlier today several persons were injured when assaulted by CIO union pickets who barricaded the doors to nonstriking employes and customers.

The state police, under Sgt. William Maycock of Redford post, were ordered to the scene after Gov. Kelly responded to a plea for assistance from City Manager Edward M. Shafter, who reported Royal Oak police were "unable to cope with disturbances."

Gov. Kelly ordered Oscar Olander, state police commissioner, to "take whatever steps are necessary to maintain law and order."

Injunction Served.

Before the state police arrived Sheriff Edward K. Thomas served an injunction on pickets and leaders of the CIO United Retail, Wholesale, and Department Store Employes' union, who had established the picket lines last Saturday in protest against the company's refusal to obey war labor board orders involving pay raises, dues check-offs, and maintenance of membership.

The injunction, issued by Oakland County Circuit Judge Frank Doty on request of company officials, instructed the union to refrain from any picketing disturbances that would harm the store or customers.

R. W. Rosevear, Detroit area manager of Montgomery Ward, said "traffic in the Royal Oak store has been disrupted by mobs of pickets manhandling all who tried to enter. While they placed barricades in front of the doors, Royal Oak police dilly-dallied around wondering what to do."

Admit "Rough Stuff."

One union spokesman admitted there had been "some rough stuff at the Royal Oak store," but said it was caused by "overzealousness of many new pickets who answered our call to patrol the store." Many pickets were CIO members of other Detroit unions.

Roy Scoggins, regional director of the union, denied there had been any trouble and assailed the bringing in of the state police.

"The governor's move in calling out state police is utterly uncalled for," said Scoggins.

The pickets dispersed when the store closed at 5:30 p. m. but union officials indicated they would be on hand when the store opens at 9:30 a. m. tomorrow.

Approximately 1,500 of the 2,200 employes in the four stores are reported on strike.

STATE DEBT CUT TO 115 MILLIONS, A 20 YEAR LOW

Springfield, Ill., Dec. 15 (AP).—Illinois retired the $20,000,000 emergency relief bond issue today with a $500,000 payment, and also paid a $1,500,000 instalment on the $30,000,000 relief bond issue.

The two payments reduced the state debt to 115 million dollars—lowest in 20 years. At its peak in 1936 the debt was 213 millions.

Still outstanding in noncallable bonds are $19,000,000 for relief, maturing in 1954, and $96,000,000 for highways, maturing in 1959.

HAROLD TEEN
BORN TO COMMAND MEN-COMMAND MEN I SHALL-TOO!
SMP! HOLD THIS MIRROR FOR ME!
I'M EATIN' A PIECE OF PIE!
"BORN TO COMMAND MEN-COMMAND MEN I SHALL—TOO".
SLOP!
SCUTTLE-BUTT!
THE GUMPS
I'LL GO MAD IF I STAY UP IN THAT LONELY FURNISHED ROOM AND MOPE-
BUY BONDS
I MUST GET OUT AND BE ACTIVE-DO SOMETHING-SERVE MY FELLOW MA--N-GOLLY!
GRILL
REST
WAITRESS WANTED.. PLEASE!
JUST WHAT THE DOCTOR ORDERED!

Pupils Pray for Recovery of Girl

Children of St. Joseph's school in Homewood who joined in prayers for Patricia Attaway and for men and women in the armed services yesterday. [TRIBUNE Photo.]

'THIS IS ON US,' SAYS CONGRESS OF NEW INQUIRY

[Chicago Tribune Press Service.]

Washington, D. C., Dec. 15.—Congress, which has investigated almost everything else, voted today to investigate itself.

The house by voice vote adopted a senate approved measure establishing a special joint committee to study the way congress operates and to make proposals for streamlining its organization and procedures.

Altho the committee technically would operate only until the end of the year, the study is expected to be continued by the next congress. The committee is to be made up of six senators and six congressmen, with an equal number from each major party.

The bill authorizes an inquiry into the entire operation of congress, including the setup of special and standing committees, duplication of work, the relation between congress and other federal branches and between the two houses themselves.

SUGAR WHOLESALER SUSPENDED.

Frank Ursini, 937 Randolph st., charged with selling sugar to retailers without receiving ration coupons, was suspended from business for 30 days yesterday by John R. Allen, OPA regional hearing commissioner. The suspension will begin Jan. 1.

Child to Have Tree

Life is slipping away from Patricia Attaway, 6, Aurora, Ill., lymphatic patient, and her father, Chief Petty Officer M. F. Attaway, who traveled 8,000 miles from the South Pacific to be with her, is trying to reconcile himself to her loss. He is at her bedside constantly in the St. Charles hospital, where she has been a patient since Nov. 9.

Patricia is unaware of her critical condition. Yesterday she was feeling better after the sudden relapse of the previous day and asked that her Christmas tree be put up. Attaway provided the tree and arranged her toys and gifts around it.

Dr. E. M. Thomas approved of the tree "because she may not be here for Christmas." His patient's condition is "grave," he said, and he indicated she would probably slip away while asleep.

Children of the St. Joseph's school, Homewood, included Patricia in their prayers yesterday and joined with Father Stephen P. Sullivan in saying "Hail Mary's" for her recovery. Patricia will be told today of their efforts in her behalf.

AVERY EXPLAINS WARD POSITION IN UNION CLASH

Fights Closed Shop; Cites WLB Curb.

Sewell Avery, chairman of Montgomery Ward & Co., issued the following statement last night outlining the company's position in its present labor dispute:

"To all Montgomery Ward people: The reason given for the strike in Ward's four Detroit stores is that Ward has refused to comply with an order of the national war labor board. This order seeks to impose upon Ward a closed shop in the form of maintenance of membership, together with the check-off of union dues from wages.

"The Court of Appeals of the District of Columbia has held that orders of the war labor board are merely advice which no one has any legal duty to obey. The court held that any one who refuses to comply with the orders of the war labor board is not defying a command of the government and that, since the orders are merely advisory, no government official has the right to impose punishments on those who do not comply. The Supreme court has refused to alter this decision.

Called 'Violation of Liberty.'

"Ward has refused to agree to any form of closed shop or compulsory union membership. The closed shop, including maintenance of membership, violates the American principles of liberty and freedom. Liberty requires that every employe be free to join, refuse to join, or resign from a union without losing his job. Liberty requires that Ward be free to employ workers and to continue to employ workers on a basis of merit—union members and nonmembers alike.

"Each employe of Ward is free to join or not to join a union as he wishes. Ward fully recognizes this privilege and assures all employes that their opportunity with the company will be the same whether they are union members or not."

Union Attacked by 270.

Faced with a threatened strike, 270 out of 301 employes of the Ward retail store at 621 Chicago av. signed a petition yesterday attacking local 20 of the United Retail, Wholesale, and Department Store Employes' union [CIO] which represents the employes.

The petition was telegraphed to William H. Davis, chairman of the war labor board, signers said. It asserted: "I do not want to be forced to belong to any union, I do not believe in maintenance of membership and check-off of dues" and "I would not participate in any strike that was an effort to obtain these measures."

A majority of the workers in the retail store did not participate in the strike at Ward's early this year, but in the national labor relations board election held in June the unit in which the retail store employes were included voted for the union.

Henry B. Anderson, president of local 20, charged that the petition was instigated by company officials.

SENATE VOTES SELF INCREASE IN FUND FOR HIRING CLERKS

Washington, D. C., Dec. 15 (AP).—Senators today voted themselves an additional $4,020 to $5,040 yearly for clerk hire in passing a 564 million dollar supplemental appropriation bill. The measure, carrying 165 million dollars more than the house had previously approved, was sent back to that body for consideration of the amendment. The house recently voted to allow its members an additional $3,000 each for clerk hire, effective Jan. 1.

Under the senate's action, senators from states having a population of 4 million or more would have an additional $5,040 allowance, those from smaller states, $4,020.

A major part of the money in the appropriation bill is for the navy, with the bureau of yards and docks getting 250 millions.

33% of Automobiles Fail to Pass Safety Lane Test

Edward Gorman, acting vehicle license commissioner, said yesterday that 9,187 automobiles had been tested in city safety lanes since last Saturday, and 33 per cent failed to pass the tests. More cars would have gone thru the lanes, he said, but snow and ice kept many motorists off the streets.

WARD'S ORDERED TO COMPLY WITH 7 WLB DECISIONS

[Chicago Tribune Press Service.]

Washington, D. C., Dec. 15.—Montgomery Ward & Co. of Chicago today was ordered by the national war labor board to comply by Monday night with board orders affecting company employes in six cities other than Detroit, Mich. Yesterday the board issued a similar order in the Detroit case.

The cities included in today's order are Chicago, Denver, Colo.; Jamaica, N. Y.; St. Paul, Minn.; Portland, Ore., and San Rafael, Cal.

The WLB said that if the mail order house does not comply by the deadline, the case will follow the "usual procedure," which could result in an appeal to the President and government seizure of company property, as was done in Chicago last April.

Strike in Detroit Stores.

Yesterday's order was issued as the WLB sought to settle a strike of 1,763 CIO union members against four Montgomery Ward stores in Detroit.

Montgomery Ward notified the WLB that it would not attend yesterday's and today's hearings, at which the company was to show cause why it had not complied with labor board orders. The company asserted that it did not consider the hearings necessary because its views that the WLB orders were "illegal and uneconomic" were unchanged and already had been stated fully.

Demand U. S. Action.

Representatives of CIO unions in Chicago, Denver, Jamaica, and St. Paul and AFL unions in Portland and San Rafael testified before the board today that Montgomery Ward has not complied with board directives, which included wage increases, maintenance of membership, and various local orders. Some of the orders originally were issued in 1943.

Samuel Wolchok, president of the CIO United Retail and Wholesale Employes of America, warned that the "situation is grave" in several cities. He indicated that a general strike of all company employes would be called if necessary.

2 LOCALS QUIT MARYLAND CIO; TOO MANY REDS

Baltimore, Md., Dec. 15 (AP).—A second CIO local—the United Retail, Wholesale and Department Store Workers, local 327, of Baltimore—tonight announced its withdrawal from the Maryland-District of Columbia Industrial Union council.

The Cumberland Textile Workers' local quit the council on Wednesday night, declaring that the entire leadership of the Maryland-District of Columbia organization was communistic.

Nat Klein, president of the store workers' local, announced the action was taken for reasons "substantially the same as those of the textile workers." Klein predicted other CIO locals of Maryland would quit the council within a week. He said the action was taken "because of the undemocratic procedure at the state convention of the council."

STEAL WATCH, RING, REVOLVER.

Burglars entered the home of Nicholas Bedrlo, 3911 Adams st., yesterday and stole $10, a wrist watch, a gold ring, and a revolver.

Four Stores Filled with Gifts for the Outdoor Type

GIFTS FOR RIDERS

Everything BUT the Horse for Men, Women, Boys and Girls

BREECHES or JODHPURS.....$7.95 to $25.00
WESTERN BOOTS, adult, juvenile $7.95 to $12.95
WESTERN FRONTIER PANTS...$5.95 to $25.00
SMART RIDING VESTS.....$4.95 to $7.95
GAY RIDING SHIRTS.....$2.50 to $12.95
LEATHER CROPS.....$1.50 to $6.95
FINE LEATHER BELTS.....$1.00 to $6.95
Saddlery, Blankets, Spurs, Costume Jewelry

GIVE OUTDOOR WEAR

LADIES' SLACKS.....$5.95 to $12.95
LADIES' SKI SUITS.....$9.95 to $19.95
LADIES' SKI JACKETS.....$5.95 to $10.95
SKI PANTS, ladies', men's.....$5.95 to $12.95
WEATHERPROOF JACKETS....$7.95 to $24.95
FINE LEATHER JACKETS.....$14.95 to $27.95
WARM SHEEPLINED JACKETS.$12.95 to $19.95
SHEEPLINED VESTS, men's, ladies'.....$4.49
ALL WOOL SWEATERS.....$3.95 to $12.95
Also Caps, Sox, Fur Mittens, Gloves and Countless Other Wearable Gifts

Visit Our Newly Enlarged
OAK PARK STORE
Occupying almost twice the former space and devoted exclusively to Riding and all Outdoor Sports Apparel for Him and Her.

103 N. Marion Street, Oak Park — **BAILEY'S** — 627 Davis Street, Evanston

LOOP—25 W. VAN BUREN ST.

All Stores Open Every Evening Until Christmas. Loop Store Open Sundays to 5 P. M.

201 South Main Street, Rockford, Illinois

Chicago Tribune correspondents in Washington and thruout the world are seasoned reporters whose work you have known for years. Tireless in their search for news, they cover every significant event and report it from the American viewpoint.

Sun-Life Begins

IN THE FAIR'S SPORT SHOP

Somewhere the sun is shining on a silver beach. Will you be there? Will you join a loved one at his southern training camp? Will you escape from winter sleet and snow? We have the gay sun fashions you'll be needing . . . come and take your pick now!

The FAIR—Sportswear, Third Floor. State Street Only

CELANESE SHARKSKIN SEPARATES

A. Midriff Jacket.....$4.95
Brief and dazzling in white with aqua and gold piping. Sizes 12 to 20.

B. Pleated Shorts.....$3.95
White sharkskin with aqua and gold piped trim. In sizes 12 to 20.

C. One-Pleat Skirt.....$6.95
White sharkskin with stitched waistband. Sizes 12 to 18.

D. Beach Coat.....$7.95
Polka dot butcher rayon to wear over swim suits or shorts. Red, green, gold, or navy in the group. Sizes 9 to 15.

E. Swim Suit Under Coat.$4.95
Sleek rayon and cotton faille with white edge and bow at the top.

F. Print Swim Suit.....$8.95
Exquisite hand-blocked cotton print with square-cut bra and ballerina skirt. By "Celtex" of California. Sizes 12 to 16.

The FAIR — Chicago • Oak Park

Store Hours: State Street Store, 9:30 A.M. to 6 P.M. Monday, 12 Noon to 9 P.M.—Oak Park, 9:30 A.M. to 9:30 P.M.

To business men who are thinking about

A PLANT IN THE WEST, TEXAS OR LOUISIANA

after the war —

Perhaps we can be helpful to you.

Although your company may be fully occupied with war work now, no doubt you, like ourselves, are making plans for post-war manufacturing and selling.

You are familiar with the great population increases in certain states West of the Mississippi. And you may be thinking about a branch plant or additional distribution facilities in this area—not only to serve your customers out here, but also with an eye to the vast undeveloped markets of Asia, and Central and South America.

If you are thinking along these lines, we respectfully ask you to write us. We think we can be helpful to you.

Southern Pacific is the largest western railroad, and has more miles of line than any other United States railroad. We serve Louisiana, Texas, New Mexico, Arizona, California, Oregon, Nevada, Utah, and the West Coast of Mexico. We know this territory intimately, for we are the West's pioneer railroad.

The eight Southern Pacific states gained more than a million people since 1940, according to the U. S. Census Bureau.

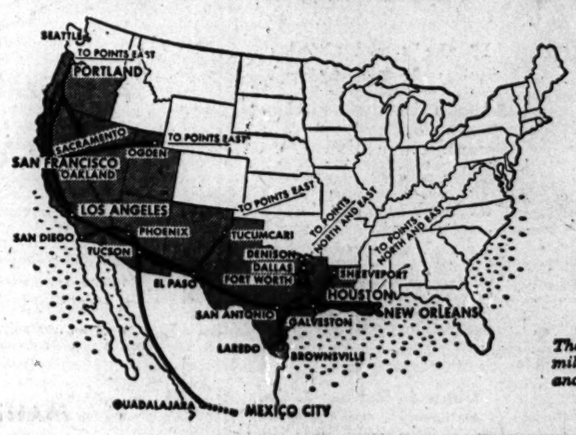

Although your company may be fully occupied with war work now, no doubt you, like ourselves, are making plans for post-war manufacturing and selling.

You are familiar with the great population increases in certain states West of the Mississippi. And you may be thinking about a branch plant or additional distribution facilities in this area—not only to serve your customers out here, but also with an eye to the vast undeveloped markets of Asia, and Central and South America.

If you are thinking along these lines, we respectfully ask you to write us. We think we can be helpful to you.

Southern Pacific is the largest western railroad, and has more miles of line than any other United States railroad. We serve Louisiana, Texas, New Mexico, Arizona, California, Oregon, Nevada, Utah, and the West Coast of Mexico. We know this territory intimately, for we are the West's pioneer railroad.

The eight Southern Pacific states gained more than a million people since 1940, according to the U. S. Census Bureau.

In the West alone, Southern Pacific serves more than twice as many communities as any other railroad, many of them exclusively. So if your plant is located on Southern Pacific, the chances are two-to-one that your western customers are served by our rails, too.

We have an experienced industrial department, and traffic men in every sizeable city and town along our lines. These men live "on the ground" and are important citizens in their communities. They will be glad to develop any specific information you wish.

You may be sure that any advice we give you will be sound and unbiased, for if the plant location we recommend should prove unsuited to you, our railroad would suffer, too.

We have been handling matters like this for many years, and those who have dealt with us know that we can be trusted with their most confidential plans.

If you have any interest at all in industrial sites or distribution facilities in our territory, please write me. I assure you that your inquiry will receive prompt, personal and confidential attention.

W. W. HALE, *Vice-President*,
System Freight Traffic,
Southern Pacific Company,
65 Market Street, San Francisco 5 California.

S·P

The friendly Southern Pacific

The eight Southern Pacific states gained more than a million people since 1940. Population means markets and manpower for your industry.

LUPE'S ESTATE WORTH $200,000; BURIAL MONDAY

Film Celebrities Offer to Be Pallbearers.

Beverly Hills, Cal., Dec. 15 [Special].—Movie Star Lupe Velez left an estate estimated at more than $200,000, it was disclosed today, as her representatives quietly settled the final worldly affairs, including arrangements for funeral services Monday, of the little Mexican spitfire who took her life yesterday rather than bear her illegitimate baby.

Scores of motion picture notables, with whom Lupe associated in her 17 lively years in Hollywood, will participate in nondenominational church services. Her body will be laid to rest in Forest Lawn cemetery in Glendale.

Many of Hollywood's celebrities have offered to be pallbearers. Among them is Johnny Weissmuller, film "Tarzan" who spent five tempestuous years of married life with Lupe—her only marriage—until she divorced him in 1938.

Charge Faked Love.

It was expected that one of the mourners would be Harald Ramond, the handsome young European actor, who was accused by Lupe in a suicide note of being the father of her unborn child and of having "faked" love for her and the baby.

The actress' will was filed for probate by her attorney, Louis Stanton. It left a third of the estate to Mrs. Beulah B. Kinder, secretary and companion to Lupe for 10 years. The remainder was placed in trust for the actress' mother, Mrs. Josefina Villalobos of Mexico City, and Lupe's sister, Mrs. Josephine Anderson of San Antonio, Tex.

That Lupe's estate would exceed $200,000 was believed indicated by the bond of $133,000 required and posted by Mrs. Kinder as executrix because of the value placed on personal property alone, mostly in jewels.

In the otherwise formal will, dated May 14, 1942, was a tender note included at Lupe's insistence which directed that sums be made available for "masses for the souls of my mother and father" on their deaths. Her father, a Mexican army colonel, died more than a year ago.

Entry Into U. S. Legal.

Meantime, federal and county authorities scanned circumstances relating to the actress' death in her luxurious Beverly Hills home from an overdose of sleeping tablets.

Immigration officials inquired into the status of Ramond, a native of Vienna who was born Peter Maresch. But they dropped the matter after ascertaining that he entered the United States legally on June 13, 1941, and confirming his statement that he had taken out first citizenship paper in Jamaica, N. Y., the following Nov. 3.

Coroner Frank Nance demanded of the district attorney's office a full investigation of all circumstances of Lupe's death. He said he was dissatisfied with the way the Beverly Hills police department handled the case, particularly because he did not receive two suicide notes until several hours after the body was found in bed.

However, Dist. Atty. Fred Howser said he would not spend taxpayers' money for an investigation inasmuch as the case appeared to be a suicide. The coroner agreed that Lupe had taken her own life as evidenced by her own handwriting in disclosing her mental anguish at the thought of bearing a baby without its father's name.

The Inquiring Camera Girl

BY MARYON ZYLSTRA

[The Tribune will pay $5 for each interesting question submitted by a reader and used by The Tribune. Today's question was submitted by Maude E. Henning, 18 W. North st., Plano, Kendall county.]

THE QUESTION.

What queer titles have been given to books by your patrons?

WHERE ASKED.

Columbia Educational Books, Inc., 151 N. Michigan av. [Asked of clerks.]

THE ANSWERS.

Marie McInerney, 1106 Dickens av.—One afternoon a young man quietly inquired, almost in a whisper: "Do you have 'An Immoral Life'?" I was a little shocked at first, but the title reminded me of the book he meant—"The Immortal Wife" by Irving Stone. He said, "O," and walked out of the store.

Walter P. Pollock, 5668 Ridge av.—"My son wants a book on polo. Do you have any such books?" the woman asked. I went thru our books on sports and said as a jest, "I'm sorry, but the only book we have on polo is 'The Adventures of Marco Polo.'" "What's that?" she asked. "Why, that's the book he wants!"

Berger Arneson, 2744 Hampden ct.—A gentleman said that his wife had written requesting him to buy her the book "A Bush Grew in Flatbush" or something like that. It was easy to see that he had gotten the title a little twisted and I naturally associated it with "A Tree Grows in Brooklyn" by Betty Smith.

Robert Valentine, manager, 931 Leland av.—"I want 'We Were Bright and Cheerful'—you know, it's a story about a couple of girls who went to Europe and had a whale of a good time," the customer, a woman, said. I had read the book containing this story but the title was "Our Hearts Were Young and Gay."

Nan Patterson, 847 Lakeside pl.—The day after the window display had been changed a woman and a little boy came into the store. The woman said, "I want a book that has astrology in the title—it was in the window." We didn't have such a book, but a customer said, "Maybe she means psychology." That was right.

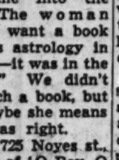

Mrs. R. W. Noggle, 725 Noyes st., Evanston—"One copy of 'O Boy, O Boy,' please," requested one lady. "I've never heard of it," I said. "I can't understand it," she replied. "It's a very popular book and every one is reading it." "You don't by any chance mean 'My Son, My Son,' do you?" I asked. "O, of course," she said.

DEFENSE GRILLS 12 PROSPECTIVE CHAPLIN JURORS

BY MARCIA WINN.

[Chicago Tribune-Press Service.]

Los Angeles, Cal., Dec. 15 [Special].—Twelve prospective jurors in Joan Berry's paternity suit against Charlie Chaplin underwent such a grilling by the defense counsel today that some of them must have wondered whether they, rather than Chaplin, were being tried.

An average of 59 questions was fired at each one by Atty. Charles E. Millikan in an attempt to discover whether any of them harbored prejudices against the former comedian.

By midafternoon, when Judge Henry M. Willis recessed court until Monday, every one in the sultry, airless courtroom was limp, but not even one peremptory challenge had been directed toward the jurors. That tedious process will be started Monday. Nor is the case expected to proceed with much rapidity next week. It will be only a four day week, as court will recess Thursday afternoon over Christmas.

Principals Absent.

None of the principles in the case was present. The plaintiff, the 14 month old Carol Ann Berry, is expected to be in court during the entire trial proper, however, as is her mother, Chaplin's 25 year old discarded lady love.

Chaplin, who has a baby daughter by his current and fourth wife, the former Oona O'Neill, has been ordered by the court to appear Monday under a quaint California law that gives the plaintiff the right to examine the defendant directly. He thus appears as an adverse witness against himself.

During his probing, Mr. Millikan devoted 40 minutes to the first juror alone, but after this he apparently thought the spirit of the group was broken, for he required only 20 minutes for each of the remaining 11. After each series of three such ordeals, there was a welcome rest period.

No Opinions, No Prejudices.

If, however, he thought to find opinion or prejudice in the eight women and four men he eyed so cautiously today, he was mistaken. Not one had an opinion. Not one had a prejudice. Not one had heard the case discussed over the radio. Not one had discussed any of Chaplin's legal difficulties over the last 18 months. And only one admitted having read any of the hundreds of columns of Los Angeles newspaper space devoted to Chaplin's activities over that period.

That remarkable person was a lady whose name is worth chronicling—Mrs. Mary Kinard. Her replies yesterday to the questions by which Joseph E. Scott, attorney for the Berry family, sought to establish prejudice, had been equally candid.

"I just want to see a fair trial," she had told him tartly. And, when asked if she had any resentment against Miss Berry for bearing a child out of wedlock, she had replied, "None whatever. She's under oath, isn't she?"

Admits Reading Headlines.

So, when asked about newspapers, she said staunchly, "I have read the headlines of the newspapers every morning for 50 years!

"But," she amended quickly, "only the headlines." To Chaplin and Miss Berry she had not given a second thought.

Defense Atty. Millikan made a point of asking each prospective juror if he had noticed "the sweet, innocent, attractive child" [Carol Ann] in the courtroom Wednesday when the trial opened. All had. None would permit this to cause him to sympathize unduly with the plaintiff.

"This is an innocent child," Millikan said. Then, in a miracle of understatement, he added, "It has nothing to do with this case except whether the defendant is its father."

Woman Eager to Serve.

One woman admitted eagerly that she wanted to serve on the jury. Both attorneys jerked to attention.

"Why?" Millikan asked.

"Why not?" she countered. "I don't have anything else to do. My boy's a marine in the South Pacific, and this will be my third Christmas without him. He can't get home, so I don't care."

Millikan's line of questioning indicated the trend of Chaplin's defense. The actor will admit intimacies with Miss Berry prior to December, 1942, when the child was conceived, but will submit evidence to show that Miss Berry was intimate with one or several other men in the disputed month.

"Do you feel," Millikan asked each prospective juror, "that a man should support the illegitimate child of a woman merely because at some time he had had sexual relations with that woman?"

All shook their heads properly.

"Do you believe that because a baby is entitled to support from its father, Mr. Chaplin is necessarily its father because the plaintiff says so?"

Again, negation.

"If the court instructs you that the issue to be determined is whether Chaplin is the father of the child and not merely whether he had sexual relations with Miss Berry in December, 1942, will you follow this instruction?"

The invariable response was "Yes."

After Millikan had concluded his questions, Atty. Scott addressed the jury as a group. He wished to know only one thing:

"During the course of the trial I may have to cross-examine the defendant [Chaplin]. If so, I may have to take my gloves off and question him in my crude, old-fashioned way. I shall not spare details. Will this cause you ladies and gentlemen resentment against the plaintiff?"

The indicated response of the delicate, gallant, or squeamish was to be a raised right hand. No hand went up.

And so the day crawled on. It was enlivened by a fire so conveniently located that courtroom attaches could watch it from the courtroom windows, and a bill of rights band concert wafted brassily up from a ceremony half a block away.

Hey, ma! Bring out another kettle of hot water. Grandpa's froze up too!

39 DOUGHBOYS ENACT BATTLES IN BOND DRIVE

Thirty-nine fighting infantrymen, who returned from chasing the Japs out of the Aleutians and are twice a day demonstrating to Chicago communities what real combat looks like, in support of the 5th war bond campaign, have received a telegram of appreciation from Lt. Gen. Ben Lear, chief of the army ground forces.

The show, "Here's Your Infantry," was developed to let the people know something of what the infantry does in this war, Capt. Thomas W. Phipps of the Fort Benning [Ga.] infantry school said yesterday.

The infantrymen simulated battle conditions, including adverse weather such as they might have met in the North Pacific. Their schedule of 3 and 8 p. m. demonstrations included Lane stadium, 2501 Addison st., yesterday; Loyola studio, 6525 Sheridan rd., today, and Kay Branch stadium, 1117 S. Central av., tomorrow.

THIRTEEN CASES OF LIQUOR STOLEN.

Burglars who smashed the front window of the tavern at 751 N. Wells st. stole 13 cases of assorted liquor and two boxes of cigars, the owner, Mrs. Rebecca Quateman, reported yesterday to police.

Ice Show Ticket

I wish to give two tickets to the Sonja Henie ice show to a service man stationed near Chicago thru my purchase of a war bond.

NAME_____

ADDRESS_____

(Present this coupon with your money at any war bond sales window)

RUSH FOR BONDS TO SEND HEROES TO HENIE SHOW

A plan to send 8,500 soldiers, sailors, and their girls to the opening night of the Sonja Henie ice show at the Stadium Dec. 22 gained momentum yesterday as more than 600 coupons certifying the purchase of at least one $100 war bond were received at the 6th war loan headquarters. Several coupons, officials said, represented purchases as high as $10,000.

For each $100 bond purchased two tickets to the ice revue will be sent to a soldier or sailor in the Chicago area. Each pair of tickets will be accompanied by a card bearing the name and address of the bond purchaser so that the recipient may express his thanks. The plan is sponsored jointly by the treasury department and THE CHICAGO TRIBUNE.

Those who wish to participate in this special Christmas gift to soldiers or sailors need only to clip out the coupon from THE TRIBUNE, present it with their money for at least one $100 bond at any bond sales station, and two tickets will be sent by treasury officials to the Chicago service men's centers for distribution. Coupons should be mailed by the bond salesmen to 105 W. Adams st.

For Him and Her

Give the gift that keeps on giving—a fine 100% wool Sweater. Choice of Slipovers, Cardigan and Coat styles in all colors and smart patterns. Also Ski and Skating Sweaters.

$6.50 to $12.95

BAILEY'S

25 W. VAN BUREN ST.
627 DAVIS ST., EVANSTON
103 N. MARION, OAK PARK

All Stores Open Every Eve. Until Christmas. Loop Store Open Sundays to 5 P. M.

201 S. Main St., Rockford, Ill.

Buy More War Bonds

Give 'em a break during the holidays!

Thousands of men and women in service will take a furlough trip home for Christmas.

For many of them it will be the last time they will be with their families for an indefinite period of time.

Of course, we want to provide them with space on our trains for comfortable trips to and from their homes.

To do this—with our limited passenger equipment and unprecedented volume of civilian travel—we must again ask your cooperation and friendly understanding.

As you can adjust your going and coming with more latitude than men and women in service—*please—postpone your train trip until after the holiday period to enable us to provide accommodations for our soldiers, sailors and marines on Christmas furloughs.*

WM. A. FLEMING, Gen. Agent, Pass. Dept.
179 W. Jackson Blvd., Chicago 4, Ill., Phone: HAR. 4900 or Dearborn 8ts. HAR. 6090

Santa Fe

1421

Flower Show

A TINY HAT THAT BREATHES OF SPRING

$8.95

A gay little hat that blithely disregards Winter to bring its freshness to your wardrobe now! Soft, delicately-shaded blossoms on a tiny straw cloth disc . . . in new pastels.

The FAIR—Millinery, Third Floor. State Street Only

Sparkling Tribute To Mother . . .

THIS GLEAMING NAILHEAD DRESS $22.95

Young-spirited as Mother herself . . . and as sparkling as her smile! She'll love its glittering nailhead trim . . . its graceful lines and flattering neckline color. In black rayon crepe with aqua or fuchsia neckline insets. Sizes 38 to 44.

The FAIR—Better Dresses, Third Floor. Also Oak Park

To Carry Your Best Sentiments . . .

HANDSOME BAGS OF GENUINE LEATHER

$12.95

Plus Federal Excise Tax

Express your Christmas sentiments in a lovely, lasting way! With a fine handbag of genuine leather . . . in her favorite pouch, underarm, or top-handle style. Pick from lucite or tortoise-shell trims . . . in elegant black only.

The FAIR—Handbags, Street Floor. Also Oak Park

Store Hours: State Street Store, 9:30 A.M. to 6 P.M. Monday, 12 Noon to 9 P.M. Oak Park Store, 9:30 A.M. to 9:30 P.M.

The Fair

Chicago ★ Oak Park

The Flattery of Simplicity

BEAUTIFULLY EXPRESSED IN THIS FITTED REEFER

$58

A coat eye-stopping in its very simplicity . . . perfect background for soft furs or the gay flattery of a bright scarf! Note how softly the shoulders are shirred! . . . how smartly, yet simply done is the scrolled pocket detailing. In black or richly-colored 100% wool needlepoint . . . Misses' sizes.

The FAIR—Coats and Suits, Third Floor. Also Oak Park

Chicago Daily Tribune
THE WORLD'S GREATEST NEWSPAPER

FOUNDED JUNE 10, 1847

10 ★★ SATURDAY, DEC. 16, 1944.

ENTERED AS SECOND CLASS MATTER MAY 14, 1903, AT THE POSTOFFICE AT CHICAGO, ILL., UNDER ACT OF MARCH 3, 1879.

All unsolicited articles, manuscripts, letters, and pictures sent to The Tribune are sent at the owner's risk, and The Tribune company expressly repudiates any liability or responsibility for their safe custody or return.

THE NEW ORDER UNVEILED.

Mr. Churchill has told the Poles they must give the eastern half of their country to Russia and take their compensation in German territory. They are on notice that they will gain nothing from protesting. They will never get a better settlement, and they may get a worse one if they are stubborn, Mr. Churchill intimates.

This declaration should be examined in its diplomatic context. Britain long ago agreed to let Russia have the eastern half of Poland and in return Russia agreed to let Greece fall within the British sphere of influence. In accord with the deal, Russia set up a puppet government in Poland and British troops moved into Greece on the heels of the departing Germans.

The British in Greece have met with difficulties. Many Greeks appear to resent British interference. Some are themselves ambitious for power. A lot of them have guns in their hands and have been using them to shoot the British soldiery. Many of the leaders of the movement are Communists.

Mr. Churchill's speech on Poland was intended among other things to notify Mr. Stalin that Britain is backing Russia in Poland and expects Russia to back Britain in Greece. Mr. Churchill has read the riot act to the Polish government in exile in London. Mr. Stalin is thus encouraged to do likewise to his followers in Greece.

Here we see in action the new and higher morality that was expected to govern international relations after this war. The big powers are showing that exquisite consideration for the little ones that was promised in the Atlantic Charter.

Perhaps some of Mr. Roosevelt's admirers still think that he wasn't a party to the Anglo-Russian deal. On this point the testimony of Mr. Churchill is plain enough. He said "the President is aware of everything that has passed as well as of what is in the minds, both of Russia and the British. . . . I have received no formal disagreement during all these long months upon the way in which the future of Poland seems to be shaping itself or is being shaped."

If that doesn't mean that Mr. Roosevelt knew all about the deal and consented to it, at least tacitly, words have no meaning. Unless Mr. Churchill is a downright liar, Mr. Roosevelt has long been engaged in a deliberate deception of the American people. The President was whooping up the Atlantic Charter as the hope of the future thruout the electoral campaign. Now we have Mr. Churchill's statement that Mr. Roosevelt had not protested against a European settlement in direct violation of the so-called charter.

The turn of events will surprise no reader of this newspaper. We recognized when it was written that the Atlantic Charter was a fraud, intended to lure the American people into this war. We doubted that Mr. Roosevelt was sincere in subscribing to it and we were sure that even if he was, he couldn't make it stick. At every point we have been proved correct. The record is clear and so far as Mr. Roosevelt is concerned it is utterly damning.

Some people may wonder why, in view of the fact that the deal was closed long ago, Polish hopes were not dashed sooner. The answer is obvious: because Mr. Roosevelt was a candidate for the fourth term and to have exposed his duplicity before Nov. 7 might have cost him the election. Mr. Churchill and Mr. Stalin knew they could count on Mr. Roosevelt. They couldn't feel equally certain of anybody else. They were, therefore, willing to delay the blow until the election was out of the way.

EISENHOWER WANTS TIRES.

The army has greatly increased its orders for heavy duty tires. The war production board has met the orders with a proposal to build 40 to 50 million dollars' worth of new tire plants. The tire industry objects.

Its spokesmen assert that it would take nearly a year to bring new plants into production. By that time, presumably, the peak demand will have passed. They assert that their principal difficulty is a man power shortage, aggravated by deliberate production slow downs by the CIO United Rubber Workers' union.

The tire industry already has more capacity than it can operate for normal peace time markets. It has always been fiercely competitive, and the desire to avoid further increases of capacity might conceivably influence the tire companies' arguments. Nevertheless, there is evidence that existing tire building capacity, including capacity for heavy duty tires, is not being used to the limit.

The CIO union will deny that it has been slowing down production. It is probably impossible to prove that it has ever formally established production quotas for tire builders which, a spokesman for the industry alleges, restrict every workman to the speed of the slowest man in his department. It is a fact, however, that production per man has slumped, and that the slump cannot be attributed to the early difficulties of handling synthetic rubber. Most of these have been solved.

This is a matter in which the tire manufacturers are equally guilty with the union. Before it was unionized, to the accompaniment of the country's first sitdown strikes, the rubber industry was one of the most notorious in the country in the use of the speedup and other streamlined devices for sweating labor. In 1930 half the departments in some Akron tire plants wouldn't even put a man to work if he was past 30.

The employes found a remedy for this in unionization, and they would not be human if they had not succumbed to the temptation to exploit the remedy just as their employers had previously exploited them. Production limitations have a way of starting out to prevent sweating of employes, and ending up by making loafers out of them to spread employment.

The evil today is that there are no workers to fill the jobs made by the slowdown. The manufacturers, by their ill advised tactics a decade or more ago, and the union, by its equally ill advised tactics more recently, are hurting not merely each other, but the whole country. They are prolonging the war, and costing American soldiers their lives.

The army, in all probability, will get the tires it needs. It will get them at the expense of civilians. That means that it will get them at the expense of other war production and at the expense of transportation delays in this country. The trucking industry is running on fabric right now, and if its supply of tires is further curtailed, as seems probable unless production is rapidly increased, war plants all over the country will be shutting down for lack of truck hauled parts.

Building new plants won't solve the problem. It must be solved by finding more tiremakers, and increasing the production of those already at work. That is a problem for the tire industry and the CIO, and for Mr. McNutt and his war man power commission, who as usual have been long on talk and short on results.

FOR A PARTY OF PRINCIPLES.

The Republican party, after payment of all campaign expenses, has $350,000 left in its treasury. The national chairman says that the money will be used to finance year 'round operation of national headquarters equipped with a research and publicity staff. This will serve no real purpose unless the national committee recognizes that its first task is to enunciate a coherent doctrine which will reëstablish the Republicans as a party in opposition to the New Deal and raise a standard to which citizens who believe in common sense and common honesty in government may repair.

It is unnecessary to say that the party has dodged this obligation in the last two elections. Its platforms, offering everything to everybody, were catch-alls that embodied so much of the New Deal that the party had to resort, pathetically, to the argument that "we can do it better." Its candidates embraced the New Deal so effusively that no real choice was presented to the people.

The folly of this course has been confirmed. It will persist only if discredited politicians hanging on to the pretense of "titular leadership" continue to cling to the formula of defeat which delivers them bound and gagged to the Roosevelt party even before the campaign begins. The great mass of voters who have been left with no place to turn want, not a platform that makes promises but cannot command respect, but a platform that can command both respect and the votes of honest people because it promises deliverance from the New Deal, both in domestic affairs and foreign outlook.

There is not the slightest question that, with a platform of this kind and a candidate who developed the issues that could have been raised, the party in the last election would have lost few of the 22 million votes it received, and would have got a great many more that its chameleon character alienated.

It is going to accomplish nothing to spend $350,000 or any amount of money in scattershot publicity sniping at New Deal policies or personalities. The Republicans have first got to make clear what the party stands for. Too many people have forgotten or never have been told. Once the distinctions are established, everything the Roosevelt party does will be exposed as a betrayal of freedom and a sell-out of national interests.

It is obvious that the majority of the people have never been made to realize the implications of the Roosevelt policy: the inevitable drift toward collectivism, the rise of totalitarianism as power becomes more and more centralized, the fact that as government gathers to itself power of economic "planning" and regulation and assumes monopoly over social services, individual freedom, which is inseparable from economic freedom, is driven into ever more constricted limits. These things do not just happen. They are done by design. The New Deal is doing them.

This will become crystal clear once the Republicans state an independent party doctrine. That doctrine is not one of more government, but of less government; not of more regulation, but of less regulation; not of more interference in everybody's life, but of less interference; not of greater state assumption of control over economy and social services, but of less. The promise is not of a material security offered at the price of slavery. The promise is of a good life and a good living thru the removal of the dead hand of government from the creative and productive energies of the nation and its people. The promise is freedom.

You cannot condemn the New Deal in toto and embrace it in detail. You cannot oppose without standing for something yourself. These are the lessons the Republican party must learn. Its friends, and those who would like to be its friends, know the truth of them already.

On a bet a New Hampshire barber shaves a customer in 21 seconds. Now for a mouthful of water to see if the face leaks.—Detroit News.

Are you receiving a lot of governing? If not, you're being cheated, for you are paying for a whale of a lot of it.—Cincinnati Enquirer.

"Congress has reduced the cost of becoming a citizen."—Press report. Wish it would reduce the cost of remaining one.—Minneapolis Morning Tribune.

A "gratuity" is a bribe taken by a fellow who hasn't been caught at it so far.—Memphis Commercial Appeal.

Test Your Horse Sense

By Dr. George W. Crane

Select the answers which you consider best. The last problem counts five points. Then look for the correct answers below.

1. Which one of these creatures, if they had human vocations, would never make a radio announcer? **Kangaroo Giraffe Leopard Lion**
2. The Pasteur treatment should make one think of
   Cancer Venereal disease Rabies Malaria
3. The fastest growing tree among the following, is the **Pine Poplar Oak Black walnut**
4. A ship's speed of 20 knots would approximate which auto speed?
   16 m. p. h. 19 m. p. h. 23 m. p. h. 27 m. p. h.
5. For best results your refrigerator temperature should fall between
   0-10 deg. 20-30 deg. 40-50 deg. 60-70 deg.
6. Five popular American forms of recreation are listed in the left hand column below. Try to match them correctly with the appropriate terms shown in the right hand column. You are entitled to one point for each correct judgment.

[a] Poker	[v] Lob
[b] Baseball	[w] Full house
[c] Tennis	[x] Spare
[d] Football	[y] Three-bagger
[e] Bowling	[z] Safety

Score yourself as follows: 0-2, poor; 3-6, average; 7-8, superior; 9-10, very superior. [Note—The last question counts five points.]

[Reg. U. S. Pat. Off.: Copyright: By The Chicago Tribune.]

ANSWERS.

1. Giraffe [soundless]. 2. Rabies. 3. Poplar. 4. 23 m. p. h. 5. 40-50 degrees. 6. [a] Poker—Full house [w]. [b] Baseball—Three-bagger [y]. [c] Tennis—Lob [v]. [d] Football—Safety [z]. [e] Bowling—Spare [x].

A LINE O' TYPE OR TWO

How to the Line, let the gibes fall where they may. Reg. U. S. Pat. Office

MR. PEPYS IS READY.

16th Dec.—Now comes the last week before the so-called holidays, and think I am about ready, having taken time by the forelock more or less. May dash into a shop or two and buy a thing or two next week if I get an inspiration, but am not likely to be a worry to the clerks who, when approached in the evening lull half an hour before closing time, seem a bit jaded and out of sorts.

The three-day holiday in the offing may look like a large chunk of restfulness to the regular citizen, but I will do my six days of labor as usual by doubling my endeavors beforehand. So it adds up to the same old batch of hours for me.

Anyway I'm almost ready, except for a lack of ideas to inspire the stuff I will have to write in advance, and also for the need of a chart to guide me safely thru the waves of eggnog and Tom and Jerry that will run high next Saturday. At one party on the Christmas schedule, will be permitted to bring my children to see a Great Dane walk a tight rope, and the club manager will certainly be surprised if I turn up with 300 of my contributors, whom I sometimes call my family.

Memo for Santa: How about a new toy for my dog?

BACHELORS HAVE TROUBLES.

Let's say that you're brought up to be
The heart and soul of courtesy—
To tip your hat
Converse with ease,
In casual chat
Say "Ma'am" and "Please,"
Put womankind upon a platform,
To bow and to remove your hat for 'em.
And so? You think you ought to rate?
Your girl friend says you're not a bad type,
But she prefers the Alan Ladd type;
Your spirit (quote) is that of mice,
Or else you'd sock her once or twice.
(The shoulder you get rivals ice;
You also get the gate.)

Let's say the leopard changes spots;
You find a girl; you love her lots—
You black her eye,
You pull her hair,
You whop her (Fie!)
Sur la derrière,
Repeating "My inamorata!"
Each and every time you swatta.
And so? You're her dream man of men?
She sues you for assault and battery;
It seems *she* thrives on coos and flattery.
Her beau ideal is William Powell
And you (she hints) look pretty fowell.
(It's time, lad, you threw in the towel,
For there you are again!) Pvt. Cholly.

More About "I Wouldn't Know."

Excuse me for suggesting that you misunderstand the construction of "I wouldn't know" [Dec. 12]. I believe it means, or once meant, "I'm the wrong person from whom to seek the information."

For example, we may say: "Where can I find out who Charles Collins is? It wouldn't be in the dictionary. My teacher wouldn't know, I'm afraid. Who would know?" It is to such a hypothetical last question that one answers, "I wouldn't know."

Compare, however, the time honored, "I couldn't say," which seems to have some suppressed condition. It's interesting to note that the Old Testament gives some oaths in which not the condition but the other part is suppressed, e. g., "I swore [supply, I will do such and such] if they will enter into my rest."

Compare also the French, "Je ne saurais dire."

William J. Kerrigan.

LADY WITH SCISSORS.

Dear Santa Claus: December's here,
And I suppose you wonder
Just what I'm hoping for this year—
What new, exciting plunder.

This most of all!—no fashion czar
Has ever yet designed one.
In Mr. Harper's swank Bazar
I never hope to find one.

Too huge to wrap in cellophane
And tie with tinsel trimly;
And much too cumbersome, it's plain,
To slither down my "chimley."

Year in and out I cull me gems
Of wisdom, verse, and quippings.
Give glamor things to normal femmes:
Give me a bin for clippings.

Leona H. C.

When Offenbach Came to Chicago.

To go back to Offenbach [Dec. 4]: My digging into the musty scrapbooks of the Auditorium theater once upon a time revealed that he came here once, conducting an American orchestra and featuring, of course, his compositions. Playing one of the violins was John Philip Sousa.

Offenbach, moreover, at some exposition in Paris turned out to be a sort of early day Billy Rose. He erected a theater just outside the entrance gate, gave his operettas all summer, and was the cause of grave complaint because he was drawing patronage away from the Fair.

William Shaw.

[Note by editor: Offenbach's Chicago concert could not have been in the Auditorium, for he died in 1880, before that theater was built. His American tour was in 1876.]

Sirius is twinkling like a substitute for the Star of Bethlehem on these before-Christmas nights. CHARLES COLLINS.

Friend of the Yanks

[Draft, military, and veterans' questions are answered here or by mail if a stamped envelope is sent. Personal advice and assistance are given veterans by appointment.]

M. G. writes: "My husband went AWOL, and when he was apprehended he was tried by summary court and forfeited two-thirds of a month's pay, which would amount only to $52. However, in the first letter I had from him, he said they had a bill of $379.80 against him. How could that be? He says, too, I won't get any more allotments and he can't send me any money."

Forfeiture of pay differs with the type of court martial. A summary court martial trial usually results in the loss of two-thirds of a month's pay; sentence in a special court may mean the loss of two-thirds of pay for six months, and a general court martial generally means the loss of all pay and allowances. In addition, the man is charged with all expenses such as transportation for himself and guards, and there may also be charged against him any rewards paid for apprehending, holding, or turning over the absentee to military or shore patrol, amounting to $15 or $25. Your husband probably had a summary court martial plus expenses, and the absence of allotments is accounted for by the time lost while absent from duty. He is not back on active duty status until he is out of the brig.

HOW TO KEEP WELL

by Dr. Irving S. Cutter

To the limit of space, questions pertaining to the prevention of disease will be answered. Personal replies will be made under proper limitations, when return stamped envelope is inclosed. Dr. Cutter will not make diagnoses or prescribe for individual diseases.

[Copyright: 1944: By The Chicago Tribune.]

KIDNEY INFLAMMATION MAY FOLLOW THROAT INFECTION.

NO EMPHASIS is required to teach us that the kidneys must be safeguarded. They are the great strainers of the body and they recondition the blood with remarkable fidelity. When inflammation of these organs appears in children we assume that an infection is responsible. Bacteria have been allowed to generate enough poisons to injure these delicate parts.

What is the influence of a chill or overexposure to cold? Anything that brings on a sharp contraction of capillaries within the cuticle will be likely to congest the renal machinery. In consequence, these structures are deprived of oxygen because the circulation to their cells has been retarded. Furthermore, there is a marked drop in resistance and this in turn may render even a small quantity of toxin dangerous. Were the individual up to par the noxious elements would be neutralized with ease.

We know how readily germs grow in the neighborhood of the tonsils and every sore throat should be attacked with vigor. Scarlet fever, diphtheria, influenza, mumps, even measles may so deplete reserve as to allow microbes to flourish.

What happens when the kidneys become inflamed? The urine will usually contain albumin. But even before this discovery is made, distinct puffiness of the face [particularly the eyelids] and of the ankles may warn us that something is wrong. As a rule, there will be headache, sore throat, and fever.

One of the first possibilities to think of during any illness is the fact that complications involving the kidneys are common. Some physicians make it a rule, in all cases of scarlet fever, to give sizable doses of potassium acetate or citrate somewhere about the 10th to the 14th day. If the malady cannot be controled, we will be confronted with large amounts of water within the tissues. Thus the renal output is slowed down. A serious complication termed "uremia," may ensue.

For the first few days, the diet may be restricted to orange juice, lemonade, weak tea, etc. At the same time, we can encourage elimination via the bowel and the skin, in order to relieve the burden upon the kidneys. As the condition improves, regular standard meals may be resumed gradually.

During the acute stage, it is sometimes well to employ hot wet packs over the back region. This will dilate the blood vessels and ease congestion. An extra period in bed may make all the difference between a temporary episode and one in which the victim will be obliged to fight a chronic ailment the remainder of his life. Probably the most important phase of the whole matter is to check the urine at frequent intervals to make certain that albumin does not reappear and that swelling of the tissues will not return.

During cold weather, parents can see to it that adequate clothing is provided. Also, they can teach youngsters at an early age to gargle their throats and to report promptly any sense of rawness or irritation. Whenever the temperature is raised, the child should stay in bed.

About the last thing the doctor will want to know before he pronounces Johnny well and able to return to school is that the constituents of the urine are normal.

INFLAMED LIDS.

M. W. writes: What is blepharitis?

REPLY.

Inflammation of the eyelids, possibly related to sties. The follicles of the lashes become infected, usually with staphylococci. The lid borders exhibit scaling. Tiny abscesses may be present.

DO NOTHING.

M. T. writes: Can anything be done about protruding eyes?

REPLY.

A surgical procedure has been devised. It is highly technical and not 100 per cent safe. The rule, "do nothing" should be followed.

NOT ALARMING.

E. E. writes: Would a continued below normal temperature indicate some disorder?

REPLY.

Probably not. On the other hand, it might point to low metabolism. The basal rate should supply the answer.

NERVE PAIN.

H. C. writes: Can neuralgia attack any part of the body?

REPLY.

It may. More likely to display its antics along peripheral nerves—those close to the surface.

Test Your Facts

Below each of the following questions are listed three answers. Make your choice, see the correct answers below, and mark your score.

1. How many lines has a sonnet? [a] Four. [b] Eight. [c] Fourteen.
2. In proofreading the word "stet" means [a] Change to the following word. [b] Cancel the previous correction. [c] Set in capital letters.
3. The Bahamas are off the coast of [a] France. [b] Florida. [c] Chile.
4. When your eyes become adjusted to a darkened room the pupils are [a] Contracted. [b] Remain the same as before. [c] Are expanded.

ANSWERS.

1. [c] Fourteen. 2. [b] Cancel the previous correction. 3. [b] Florida. 4. [c] Are expanded.

THE INSPECTOR: "ANY EVIDENCE?"

Front Views & Profiles

By MARCIA WINN

When Pencils, Pistols Were One.

These are certainly the dull days of journalism. No editor carries a pistol. No reader challenges an editor to a duel. Few writers are partisan, and laurels seem to go to him who most successfully straddles the fence. The language is pale, polished, and refined, and abuse, except from the jaws of Ickes, is relatively nonexistent.

It was not always so. Back in Kansas in the early days of the territory no one weaseled, dodged an issue, or failed to apply the barbed epithet. No one padded the bludgeon, no one felt normal unless he wrote in brimstone, no one was neutral, and an editor was as lost without his Colt as without his pencil and scrap of paper.

In a recent article in the Kansas Historical Quarterly, Cecil Howe writes of the pistol-packin' pencil pushers of that splendid era of fire, opinion, and results that ended with the death of William Allen White. The great issue was slavery and whether Kansas should be a free state, and the editors fought fire with fire, literally. Every editor carried one pistol; some carried two, usually horse pistols. There was no real lust to kill, Mr. Howe explains. Guns were toted for protection.

It is easy to see why. The mildest epithets a Kansas editor would hurl at his enemies or a rival editor was dirty dog, scoundrel, gambler, drunkard, or leper. In the town of Hays, for example, when the editor of the Sentinel called his rival editor a horse thief and a skunk, the rival let the matter ride. But when he was accused by the rival of stealing a picket fence, which he did need, but did not steal, he reduced the man to hospital matter.

Ordinarily pistols were the stern settlement, but the editor of the Arkansas City Enquirer sued for libel when the editor of the Arkansas City Traveler wrote of him:

"It is reported that Charlie McIntire may soon take charge of Greer's supplement in this city. Charlie is all right. In fact, anybody would be an improvement on the eunuch who is snorting around in the basement, but unable to do anything."

Abuse was cheaper in those days. The paragraph cost the writer $700 in a libel judgment.

To give you an idea of how these went, consider a few excerpts:

In the White Cloud Kansas Chief: "In a recent number of the Marysville Platform [the paper with three editors] the sum total of the editorial is a quarter of a column puff of Judge Clardy, for the present of a cabbage head. We hope the judge didn't rob himself to supply the Platform office with an article of which it already contained three too many."

In the Marysville Enterprise: "Cone [of the Nemaha Courier] for the 355th time refers to our being in the guardhouse on one occasion. We have acknowledged that fact so many times that it is useless to do so any more. Cone—you idiot, you jackass, redheaded, frizzle-headed, rush-headed, slab-sided, brainless deformity, and counterfeit imitation of a polecat—we inform you once again, we *were* there. But it wasn't for *stealing type!*"

The bitterest fights arose over the claims of rival towns to be made county seat. The first thing town promoters sought was an editor, requirements being a shirt tail full of type, a battered press, and a command of abusive language.

Thus the Eminence Call wrote of its rival. . . . "Ravanna . . . a hamlet conceived in infamy and buried in disgrace. The most degraded of bats was one who flourished as editor of the [Ravanna] Record. He flies from one corner of the rookery which was intended as a courthouse regardless of stone walls or contact therewith. His cheek is of flint and the indentions in some places have almost worn thru the wall. . . ."

The rival replied he could not waste space on a man who had been spared hanging long ago only because it was impossible to keep the rope from slipping over his head. In fact, he did not have a head, his neck "had simply growed up and haired over."

VOICE OF THE PEOPLE

Writers should confine themselves to 200 or 300 words. Give full names and addresses. No manuscripts can be returned. Address Voice of the People, THE TRIBUNE.

WHY?

Chicago, Dec. 9.—Why should Illinoisans vote for a Presidential candidate shown by his expressions and associations to be no more representative of midwestern Republicanism than is the New Deal?

Why should the Illinois Republican organization hitch its state slate to a national program that bogs down so that Cook county is hopelessly lost and not even all the state candidates can be carried?

If we have to lose elections, why not go down to defeat voting for candidates who stand for the things we do? Why advocate issues in the spring that we have to soft pedal in the fall?

We do not have to follow a national Republican organization which is tainted with the most unpopular element of Republicanism; that which not only puts preference to big business above party and country, but which also subscribes to the vicious meddling foreign policy of the New Deal.

Why should not Illinois Republicans name Presidential electors pledged not to a candidate who spurns the views of said electors, but pledged to support only candidates who espouse liberal Americanism? CHARLES W. VAIL JR.

IMMIGRATION BAN.

Chicago, Nov. 24.—We have been told by the President, in one of his campaign promises, of 60 million jobs after the war. I am dubious. Heretofore certain politicians have pledged themselves again and again and again to carry out certain promises and immediately on being elected have acted to the contrary.

But for the returning members of the army and navy, who number 10 million, adequate legislative measures should be passed immediately to enforce at least one-sixth of the above promise. Congress should give immediate attention to the immigration situation and suspend the immigration law temporarily, allowing no immigration whatsoever, until every member of our forces is mustered out and employed.

The special assistant to the immigration committee, Edward J. Shaughnessy, has reported that 40,000 aliens were admitted to this country between July 1, 1943, and May 30, 1944. This should not have been allowed and further infiltrations should be checked immediately. The 40,000 have entered this country illegally and should be deported when this war is over. BEN SORG.

RECREATION CENTER SITE.

Chicago, Dec. 7.—At a recent Chicago recreation conference Dr. Philip L. Seman proposed a civic recreation center for the lake front. The idea is excellent, but Dr. Seman has chosen the wrong location.

How much more sensible to choose as a site for the center several blocks of the blighted west side near the medical center. Virtually in the geographical center of the city, this is also the population center.

Some of the city's worst slums would have to be removed, and the area is served by a network of transit lines and boulevards such as no other territory in Chicago can boast.

Let's stop putting more icing on the already overburdened lake front party cake and start transforming Chicago as a whole with money that has in the past been poured into a comparatively small section of the city.

MORRIS KAPLAN.

FUR COATS AND GRASS SKIRTS.

Chicago, Dec. 12.—On Dec. 10 Smiley's Heroes, somewhere in France, voiced such a loud bellyache regarding American girls we just couldn't let the chance go by to set these boys straight on a few things.

There are four girls in our office, three single and one the wife of a G. I. overseas. This girl and her baby daughter live on her salary and her allotment goes into war bonds because she feels it's not really hers but her husband's money. So American girls are grasping and greedy, are they?

Just what are these boys looking for in marriage? Do they want a companion and partner or just a housekeeper and cook? Even European women are getting away from the old system of complete domination by the male, via the method of financial independence. Our American women are envied thruout the world and thank heavens for the millions of men fighting to keep us the free and independent "gals they left behind." Don't forget, we have been educated so that we can buy our own fur coats and automobiles, so why shouldn't we expect our menfolks to be able to do so, too?

Of course, we know the girls in some communities over there have the edge on us with any "high pocket" G. I. with the old dowry system. Our papas don't pay anybody to marry us. We hope none of the guys out in the Pacific area start getting tightwad ideas. It would be a little chilly here in January, if we had to compete with the low cost of grass skirts or sarongs.

KRS. G. E. STENSTROM.
S. M. ANDERSON.
JEAN DOHERTY.
W. L. F.

"MORONIC."

Chicago, Dec. 9.—The May bill for permanent conscription, now before congress, includes the statement that "the experiences of the present conclusively establish that the lack of such a system results in unnecessary wars . . . and causes international discord." etc.

This argument blatantly ignores history. To perceive how utterly false it is, one has only to recall that nearly every European nation has had, for decades, some form of peace time conscription, yet those which have escaped "unnecessary wars" are few, indeed!

President Roosevelt has the dubious distinction of having contributed levity to the discussion on permanent conscription with the suggestion that it would teach youth to brush their teeth, keep clean, etc. The argument in the May bill adds the moronic note. Both betray the moral and intellectual bankruptcy of the advocates of militarism.

PAUL R. STOUT.

FRIEND OF THE PEOPLE

Letters to this department must be signed with names and addresses of writers.

WILL.

Chicago, Dec. 12.—Is it preferable to have one's will drawn up by an attorney? M. W.

While the statute does not require the employment of an attorney, we consider such employment advisable. If you try to economize by dispensing with expert help, you are likely to make mistakes which will cost much more than an attorney would have charged to see that the job was done right in the first place. In addition, an attorney might make valuable suggestions as to the wisdom of your testamentary plan.

TRIBUNE LAW DEPARTMENT.

STATIC

Reprinted from Tribune's collection of Gar Williams cartoons

NEW ACT ASKED TO CLEAR TITLE FOR CANAL ROAD

Senate Reconsiders Vote on Earlier Bill.

BY ROBERT HOWARD.

Prompt action by congress to affirm the state of Illinois' full title to the Illinois and Michigan canal was asked yesterday by state officials and civic leaders who want the abandoned waterway converted into a super-highway.

To that end, at the request of Sen. Brooks [R., Ill.], the senate voted to reconsider the vote by which on Thursday it had passed a bill by Rep. Sabath [D., Ill.] to declare the canal nonnavigable in Cook county.

"Gov. Green has asked that this bill be held up so that Illinois can plan more far-reaching legislation," Brooks said. "The governor thinks that this bill does not clear up a legal technicality about the state's title to some of the 90 foot reserve strips adjoining the canal bed.

Sees Action in January.

"The project is important, since it would provide a fast route to the airport as well as a new outlet to downstate Illinois, and we should be ready to approve revised legislation soon after the new congress meets in January."

One objection to the Sabath bill was that it applied only to the canal from the Will county line to the upstream terminal at Ashland av. and the Chicago river's south branch. The canal extended almost a hundred miles downstream to Peru, and downstaters want it utilized for parkway and recreational purposes as well as for an expressway.

"Congress should give the state a quit claim deed to the canal so that the state can clear up any legal entanglements at once," said Thomas B. Casey, acting state waterways engineer.

"The Sabath bill would have added a new cloud to the title by opening a dispute about the 90 foot reserve strips in the even numbered sections."

Early Construction Urged.

The state was granted the odd numbered sections more than a century ago to help finance the waterway, which played a major role in Chicago's economic growth. The other sections were sold by the federal government. The Illinois legislative council recently found that past legal uncertainties have been largely cleared up. Advocates of the canal super highway have urged its early construction, however, to prevent future litigation.

"In addition to its value as a super-highway route out of Chicago, the canal could be a great recreational asset," Robert Kingery, general manager of the Chicago Regional Planning association, said.

Long Range Program Urged.

A long range program to expend Cook county's highway construction revenue for the full benefit of Chicago and suburban motorists was recommended by Maj. George A. Quinlan, county superintendent of highways, at two meetings yesterday. He spoke before the public improvements committee of the Association of Commerce, and the engineering board of review, attended by engineers representing the city, county, park district, and sanitary district. The county has agreed to spend $4,800,000 on the controversial Congress st. superhighway. Quinlan recommended that remaining funds be spent on other projects.

WINNIE WINKLE
IVE GOT ONE LAST CHRISMAS PRESENT TO BUY-- AN' IT'S FOR MY POP!
HOW WOULD A PAIR OF SLIPPERS BE FOR YOUR FATHER?
OR MAYBE A DRESSING-GOWN, OR A PIPE--?
YOU WANT SOMETHING A LITTLE DIFFERENT? LET'S SEE...
OH, I HAVE IT. MAYBE YOUR DAD WOULD LIKE A NICE PAIR OF BOOK-ENDS!!
BOOK-ENDS?
NAW--MY POP DON'T GET MUCH CHANCE TO READ!!

$253,964 BUDGET SET FOR COUNCIL TRANSIT GROUP

The city council finance committee yesterday approved a 1945 budget of $253,964 for the committee on local transportation, for the purpose of legal, engineering, and other services in connection with traction problems.

Engineering costs were estimated at $154,000, and law costs at $50,000. The balance was left for other special services. The finance committee also set up, subject to council approval, provision for the possible expenditure of $5,300,000 from the traction fund. Up to $5,000,000 might be spent by the city to buy local transportation utilities in a potential municipal ownership plan.

In another action the finance committee raised from $6,500 to $7,500 the annual salary for the position of chief city planner. Aubrey H. Mellinger, chairman of the Chicago plan commission, asked the $1,000 boost on the ground a competent man could not otherwise be hired for the job. The increase was deducted, however, from a $52,000 section of the commission's budget.

Kansas City WRA Office Merged with Chicago's

The Kansas City office of the war relocation authority has been merged with the Chicago office, Miss Prudence Ross, acting supervisor, said yesterday, "to effect economies and increase efficiency."

COULDN'T KEEP RATING, BUT HOW HE COULD FIGHT

Medals, Commission Won by John Shelby.

John Shelby was a good soldier when he wanted to be, but when he didn't want to be he wasn't.

Lt. John Shelby.

Shelby, who left a job as bartender at Olympia Fields Country club in January, 1940, to enlist, started out fine. He rose to the rank of sergeant about as fast as a man can, then he wearied of being a good soldier and was reduced [busted] to buck private.

On Again, Off Again.

In the months that followed Shelby went on maneuvers with the 1st division [famous for its World War I. exploits] and settled down to good soldiering again, only to be busted again. When the 1st went to England Shelby did the right thing again and three stripes went back on his sleeves, only to come off, as usual.

It was Pvt. John Shelby who charged ashore with the 1st division in North Africa.

Pvt. Shelby never did get his sergeants' stripes back, but he got plenty of other things. The first was the Purple Heart, awarded because a company clerk made a mistake. Shelby thus became probably the only unwounded soldier of this war to get the Purple Heart.

Purple Heart Just Premature.

But the fortunes of war evened this up shortly afterward. One German shell filled his neck with fragments and another smashed his knee.

Shelby told them in the field hospital he was too tough to kill. He had been a cow hand in Texas and had worked in rodeos before coming to Chicago to be near his married brother Luke and their sister Pauline, who live at 7344 University av.

When John left the hospital and returned to duty, it was almost time to head for France and the big invasion. And when Shelby plunged into the flaming din of Normandy beach he was the kind of soldier commanders pray for.

Two distinguished service crosses now joined the silver and bronze stars and the Purple Heart on his chest. And on either shoulder there now was the golden bar of a 2d lieutenant.

All this detail came from the Dec. 15 issue of Yank, the magazine of the combat forces. Lt. Shelby is one of the officers now carrying the fight into Germany.

$2,000 DAMAGE IN FIRE.

Fire destroyed the interior of the Chicago-Austin Currency exchange, 5945 Chicago av., then spread to the adjoining office of Carl Stockholm cleaners, 5947 Chicago av., last night and caused damage estimated at $2,000.

PERSONALTY TAX ROLL IN COUNTY UP 12.7 MILLIONS

Personal property tax assessments for 1944 in the 30 townships of Cook county outside Chicago, made public yesterday by Assessor Clark, showed an increase of $12,723,840 over the corresponding 1943 assessment, which totaled $183,765,999.

The new assessment of $196,484,906 is subject to revision by the county board of tax appeals. Last year the board lopped only about three millions from the assessor's figures.

Clark explained that the increase of values this year was due to a closer watch being kept by his staff on business firms, some of which were violating rules regarding reports on the book value of their personal property.

The comparative assessments for the two years [with last three digits omitted] are:

Township—	1944.	1943.
Barrington	$ 757	$ 785
Berwyn	3,713	3,816
Bloom	10,505	8,965
Bremen	1,971	948
Calumet	4,109	4,817
Cicero	36,997	32,617
Elk Grove	532	475
Evanston	14,313	14,894
Hanover	471	504
Lemont	480	606
Leyden	4,460	4,514
Lyons	14,853	14,067
Maine	4,107	3,922
New Trier	18,863	18,239
Niles	4,849	5,003
Northfield	1,575	1,565
Norwood Park	208	215
Oak Park	11,598	12,626
Orland	320	374
Palatine	1,168	1,108
Palos	340	343
Proviso	15,243	14,283
Rich	977	857
River Forest	3,196	3,680
Riverside	2,009	1,904
Schaumburg	291	306
Stickney	24,773	20,579
Thornton	12,859	11,912
Wheeling	1,468	1,334
Worth	2,063	2,206

The appeals board revisions will be completed on persor property before the 1944 tax rate is computed by the county clerk. Clark said that he believed taxes could be collected nearly 100 per cent on the personal property rolls.

COSTUME JEWELRY STOLEN.

During the absence of Mrs. Annie Kelly, 4954 Kilis av., thieves entered the home and took costume jewelry and $100, she notified police.

SATISFACTION GUARANTEED

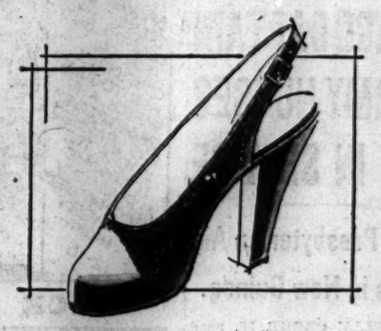

BRUCEWOOD SHOES
of brown or black calfskin
$6.95

They're always mindful of the foot-flattering style you like . . the comforting ease you need for these foot-power days . . and the enduring long wear your precious ration coupons demand

Other shoes to $12.95, 7th floor

Maurice L Rothschild
State at Jackson

Give him a
WORTHY WALLET
BY SWANK
$10*

Rich, mellow leathers tanned to a handsome glow combine with fine hand-craftsmanship to make these Swank wallets proud and treasured possessions. Smart . . convenient . . roomy

Maurice L Rothschild
State at Jackson
* Plus Federal Excise Tax

Meet the New BUICK Dealer on Michigan Avenue

He's C. E. CHILDERS of the BOULEVARD BUICK CO.

23rd AND MICHIGAN BLVD.
CHICAGO, ILL.

Spacious new and used car salesroom at 23rd and Michigan

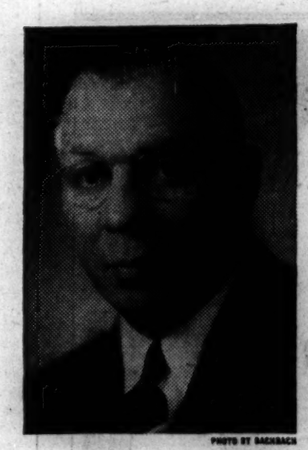

PHOTO BY BACHRACH

MR. C. E. CHILDERS
President of Boulevard Buick Company

Fully equipped, modern service station adjoining main showroom, is at 23rd and Indiana.

IT IS WITH a great deal of pleasure we announce the opening of a new Buick dealership to better service the needs of Chicago motorists.

Maybe you think this is a funny time to be setting up shop as an automobile dealer, what with no new cars being made and all that.

But the BOULEVARD BUICK COMPANY at 23rd and Michigan doesn't think so. C. E. Childers, president of the new firm, knows there's still an important wartime job to be done for car owners in their territory—and he's out to do it!

If you know Mr. Childers—and plenty of motorists hereabouts do—you know he has a long and rich experience in the automobile business. He has been associated with the Buick factory organization in various executive capacities for many years.

He and his complete organization *know* Buicks. Not only how good they are—but how to keep them running at their best, through the duration and beyond.

So, this new Chicago dealership is being opened making a wartime specialty of top-notch service.

In two modern buildings at 23rd and Michigan and at 23rd and Indiana, BOULEVARD BUICK is prepared to give you the best of service *on any kind of car*. They have a group of men not only factory-trained in their work, but long seasoned at it.

They are also well equipped with a good stock of *genuine* Buick repair parts and with every needed facility for maintaining essential transportation for Buick owners.

They'd be glad to have you come by, look the place over, listen to their ideas about how good service can help you through the war period.

You know the location—23rd and Michigan and 23rd and Indiana. Drop in any time—for a quick check-up of your car, a thorough overhaul, or just to say hello.

BUICK
DIVISION OF
GENERAL MOTORS

FOR ALL YOUR MOTORING NEEDS—SEE YOUR NEAREST BUICK DEALER FIRST

Boulevard Buick Company, 2255 S. Michigan Avenue
South Shore Buick, Inc., 1441 E. 75th St.
West Side Buick Sales Co., 4666 Washington Blvd.
Logan Square Buick Co., 2470 Milwaukee Ave.
Northwest Auto Co., Inc., 3801 Lawrence Ave.
Broadway Buick Co., 5701 Broadway
Gordon Motor Co. of Chicago, 6631 S. Western Ave.
Gerwig-Nelson Motors, Inc., 8443 So. Ashland Ave.
Milda Auto Sales, 907 W. 35th St.
Joe Marshall, 5011 W. 63rd St.
Hartshorne Motors, Inc., 930 N. Clark St.
Frank J. Lynch Motors, Inc., 5330-40 Irving Park Blvd.
Robertson Buick Co., 1000 S. Wabash Avenue
McFarland-Keenan Co., 1243 W. 63rd St.
Emil Denemark, Inc., 3860 Ogden Ave.
Roseland Buick Sales, 10432 S. Michigan Ave.
South Chicago Buick Co., 8600 Commercial Ave.
Lincoln Park Buick Co., 2825 N. Halsted St.

FOR A BOY'S CHRISTMAS

Boys'
RAINCOATS
WITH CAPE HAT
of new black rubber
$4.95

Those sleek sea lions out at Lincoln Park aren't any more at home in the water than this raincoat. Made of Buna-S-Rubber . . pliable, longer-lasting, waterproof. You couldn't think of a more ideal Christmas gift . . sizes 4 to 12

3RD FLOOR

PHONE OR MAIL ORDERS FILLED—HAR 9000

MAURICE L ROTHSCHILD
State at Jackson

CHICAGO CAPTAIN OF ARMY NURSES DIES IN SERVICE

Former Presbyterian Aid Passes in New Guinea.

CAPT. NELLE CROUT, 38, head nurse of the army's 13th general hospital in New Guinea, died there Nov. 30, her parents, Mr. and Mrs. J. W. Crout, El Paso, Woodford county, have been notified. Capt. Crout was graduated from Presbyterian hospital school of nursing in 1928 and later became assistant night supervisor of nurses in that hospital.

Capt. Nelle Crout.

She joined the army in January, 1941, and went overseas in 1943. She was in Australia for six months prior to going to New Guinea last July 3. She leaves four sisters, including Lt. Alice, also a graduate of Presbyterian hospital, who is an army nurse in Assam, India, and two brothers, Maj. George T. of the army medical corps, who is back in this country after 27 months overseas, and Pvt. Carl Crout.

The overseas hospital with which Capt. Crout was associated is staffed by Chicago doctors and nurses and enlisted men from this area. Capt. Crout helped to organize a unit at Presbyterian hospital.

THOMAS D. McCUE, 19, seaman second class, who was Missouri state junior 100 yard free style swimming title holder in 1943 when he attended Missouri Military academy, was killed Tuesday in a navy training plane crash at Banana River, Fla., his parents, Mr. and Mrs. L. F. McCue, 166 Scottswood rd., Riverside, said yesterday. Seaman McCue, an air gunner in training as a bombardier, attended Northwestern university.

MRS. ROSE SPAGNOLA, 3826 Lexington st., has been advised by the war department that her son, Pvt. Charles D. Spagnola, 19, has been missing in action since Sept. 19. Pvt. Spagnola was serving in the European theater of operations.

4 WOMEN HURT IN 2-BUS CRASH IN MICHIGAN AV.

Four women were injured in the crash of two Chicago Motor Coach company buses yesterday at Michigan av. and 8th st. Three of the victims were taken to St. Luke's hospital. They are Mrs. Mary Powers, 59, of 2652 Logan blvd., head injured; Mrs. Ida Lahey, 53, of 439 Aldine av., head and superficial injuries, and Mrs. Edward Lawless, 25, of 2612 W. 55th st., neck hurt. Police said a Michigan av. bus, which had stopped at the intersection, was hit from behind by a Garfield park bus.

SMILIN' JACK
WALKIE TALKIE THE BEAUTIFUL BAIT FOR THE CONFIDENCE MEN. TOGGLE SWITCH AND EAGER BEAVER HAS LEARNED WHERE THE LONESOME AND WEALTHY WAGON-WHEELS EATS EVERY NIGHT... 12-16
ONE SINGLE NEAR TH' WINDOW, PLEASE-
I'LL SIT NEAR HIM SO HE'LL NOTICE MY SUBTLE CHARM..
I DON'T BELIEVE HE IS GOING TO BE A TOUGH FISH TO LAND.. HE IS SMILING ALREADY..
"BUT HE IS NOT SMILING BECAUSE OF HER CHARMS--
WAGON-WHEELS IS SURROUNDED BY A PERMANENT OVERCAST OF THOUGHTS FROM EMBERS OF HIS BROKEN ROMANCE WITH LIL' BUNNY BEAM...
WILL SHE EVER COME BACK TO ME?
DICK TRACY
—I NOW PRONOUNCE YOU MAN AND WIFE.
A WORLD OF LUCK TO YOU BOTH. AND THANKS FOR THE KIND INVITATION TO JOIN YOUR WEDDING SUPPER PARTY. BUT—
I DON'T KNOW WHERE THEY ARE, TRACY, BUT HIS BUTLER SAID THEY WOULD REPORT FOR REHEARSALS TOMORROW.
GREAT NEWS!
IT'S MR. WOOD, THE PRODUCER.
SHINE UP THAT SIGN AND WIPE THE COBWEBS OFF THE DOOR. THEY'LL BE HERE ANY MINUTE
AJAX
TERRY
CAPTAIN TUMBLIN, MAY I SPEAK WITH YOU, SIR?... VERY IMPORTANT...
HIYA, JA--UH--SURE, SGT. ALLEN!
PAMELA
COL. CORKIN, COULD I SPEAK WITH YOU, SIR?
WHAT'S CHEWIN' YOU, SNAKE?
COL. CORKIN'S RESPECTS, SIR, AND COULD HE HAVE A MOMENT OF YOUR TIME?
IF COL. CORKIN WENT TO THE TROUBLE OF REMEMBERING ALL THOSE FORMALITIES, HE EITHER WANTS TO BE ALLOWED TO START A PRIVATE WAR WITH THE JAPS - OR ONE OF HIS KIDS IS IN TROUBLE - SEND HIM IN!
MILTON CANIFF

YULE TREE GIFT LEAVES KUHTER, A CAT, UP STUMP

(Picture on back page.)

Kuhter, the office cat, was pretty happy over the Christmas tree set up for him by employes of the White Building and Maintenance company, 15 W. Hubbard st., until some one put a toy mouse under it.

Kuhter quickly established there was no fight in this mouse and that he was no morsel and this was very puzzling to the cat. So he elected to stay under the tree until he figured it out. At closing time he was still there. It did no good to remove Kuhter. He always sprang right back and fixed watchful eyes on the intruder.

His tree, incidentally, was supplied by Bick Brothers, and it was the smallest one they have installed this year. Their largest tree was installed in Nathan Hale court, Tribune Square.

Paris Reports Assassin Wounds Hungary Premier

LONDON, Dec. 15.—The Paris radio said today that Ferenc Szalasi, Hungarian prime minister, had been seriously wounded by an assassin.

WILMETTE ARMY HOSTESS SERVES IN FRENCH AREA

Miss Jane Moist, 1104 Sheridan rd., Wilmette, is one of 13 army hostesses whose arrival in the European war theater was disclosed by dispatches from Paris yesterday. Miss Moist is the daughter of Mrs. Christine Moist, widow of Samuel E. Moist, who was president of the Moist Piano company. A native Chicagoan, Miss Moist attended New Trier High school, Wilmette; Andre Brook School for Girls at Tarrytown-on-Hudson, N. Y., and Wellesley college, and studied music in Munich for two years. She was a volunteer worker for British War Relief in Chicago in 1942 before qualifying as an army hostess.

Miss Jane Moist.

LOSES GAS COUPONS.

Carmelo Locascio, 2814 Luna av., reported to police that he had lost his wallet in the vicinity of 35th st. and Western av. It contained A and B gas coupons and miscellaneous papers.

REPORTS THEFT OF TIRE.

Bernard McDonald, 312 S. Ashland blvd., reported to police yesterday that some one stole a tire from his car in front of his home.

SEEK RELATIVES OF DEAD MAN.

Police are searching for relatives of George Clark, 74, of 20 S. Des Plaines st., who died yesterday in County hospital.

THIEVES TAKE SPARE TIRE.

Thieves yesterday stole a spare tire from the car of Harry Falco, 4021 Southport av., while it was parked in front of his home.

19 FROM STATE ON NAVY'S NEW CASUALTY LIST

[Chicago Tribune Press Service.]

Washington, D. C., Dec. 15.—Names of 19 Illinoisans appear on a casualty list made public by the navy department today. Twelve are from Chicago and its vicinity.

The casualty list for the naval services—navy, marine corps, and coast guard—contains 248 names in all, including 21 dead, 214 wounded, and 13 missing. It brings the navy's total casualties since Pearl Harbor to 78,659.

Next of kin have been kept informed of any change in status of casualties that may have occurred since this list was compiled, the navy department reports.

CHICAGO AND VICINITY.

McCann, Edward Patrick, aviation machinist's mate 3d class, U. S. N. R., wounded—Parents, Mr. and Mrs. David Daniel McCann, 48 W. 71st st.

Petrosky, Richard Vincent, private, U. S. M. C., wounded—Parents, Mr. and Mrs. Vitold R. Petroskey, 7944 Rhodes av.

Pomplun, Raymond C., sergeant, U. S. M. C. R., wounded—Wife, Mrs. Raymond C. Pomplun, 30 Campbell st., Arlington Heights; mother, Mrs. Minnie Pomplun, 124 State rd., Arlington Heights.

Radcliffe, Curtis E., sergeant, U. S. M. C. R., wounded—Parents, Mr. and Mrs. Gilbert A. Radcliffe, 943 E. Marquette rd.

Redfield, Duane E., private 1st class, U. S. M. C. R., wounded—Parents, Mr. and Mrs. Charles T. Redfield, 1186 Oak Ridge dr., Glenco.

Robinson, Theodore J., sergeant, U. S. M. C., wounded—Mother, Mrs. Minnie West, 463 W. 43d st.

Roeschlein, George S. Jr., corporal, U. S. M. C. R., wounded—Parents, Mr. and Mrs. George S. Roeschlein Sr., 7513 N. Sheridan rd.

Rohrsen, Nellie F., private, U. S. M. C., wounded—Mother, Mrs. Luella Rohrsen, 217 Cherry st., Elgin; father, Herman Rohrsen, 8 N. State st., Elgin.

Rosen, Nathan, corporal, U. S. M. C., wounded—Parents, Mr. and Mrs. Jacob Rosen, 813 10th st., North Chicago.

Schindlbeck, Earl J., corporal, U. S. M. C., wounded—Parents, Mr. and Mrs. Sebastian F. Schindlbeck, 1311 Kane st., Aurora.

Taber, Richard J., private, U. S. M. C. R., wounded—Mother, Mrs. Alice A. Taber, 1683 W. 44th st.

Traeger, Clayton L., 2d lieutenant, U. S. M. C. R., wounded—Wife, Mrs. Clayton L. Traeger, 3034 Maple av., Berwyn.

DOWNSTATE ILLINOIS.

Reidelberger, Melvin, private 1st class, U. S. M. C. R., wounded—Mother, Mrs. Rose Reidelberger, 302 Kaskaskia av., Pinckneyville.

Sauberlich, Carl Jr., private 1st class, U. S. M. C. R., wounded—Mother, Mrs. Minnie Sauberlich, Winnebago.

Schreiber, Randall O., private, U. S. M. C. R., wounded—Father, Orlan Schreiber, Holcomb.

Smistik, Harry J. Jr., private, U. S. M. C., wounded—Parents, Mr. and Mrs. Harry J. Smistik Sr., 8246 Waverly av., East St. Louis.

Smith, Durward Bond, private 1st class, U. S. M. C. R., wounded—Parents, Mr. and Mrs. Harold D. Smith, Beecher City.

Stubblefield, Roger T., private 1st class, U. S. M. C. R., wounded—Father, Warren A. Stubblefield, 839 W. Elm st., Bloomington.

Sumsler, Loyal M., private 1st class, U. S. M. C. R., wounded—Parents, Mr. and Mrs. James Sumsler, 1837 Parson av., East St. Louis.

INDIANA.

Libengood, James Ralph, quartermaster, 3d class, U. S. N., dead—Parents, Mr. and Mrs. John William Ralph Libengood, 1630 W. 4th st., Marion.

Stafford, Maurice E., private, U. S. M. C., wounded—Parents, Mr. and Mrs. J. Frank Stafford, 725 N. Van Buren st., Auburn.

Wade, Dean V., private 1st class, U. S. M. C. R., wounded—Wife, Mrs. Dean V. Wade, 717 State st., Hammond.

WISCONSIN.

Frankl, Ervin A., corporal, U. S. M. C., dead—Parents, Mr. and Mrs. William B. Frankl, 2445 S. 9th pl., Milwaukee.

Sissman, Alex, private 1st class, U. S. M. C., wounded—Mrs. Anna Sissman, 1838 John's ct., Sheboygan.

BERLIN FLAK MAKES EX-TRIBUNE DRIVER THINK OF FLOWERS

Lt. Jerry Walters.

Lt. Jerry Walters, 23, of 3340 N. Lawndale av., a Tribune employee on military leave, fell 22,000 feet in a spin over Berlin after three of the four motors of his Flying Fortress had been shot out. Flak blossomed around him and tore thru the body of the ship. And in that moment he dreamed of the days when he drove a Tribune truck north on the Outer dr. and looked at the blossoms in Lincoln park.

The story had a happy ending. Lt. Walters, son of Mr. and Mrs. Joseph Jaworski, brought the ship out of the spin and hedgehopped north over Germany and thence over Finland. Near Copenhagen, Nazi flak tore thru the ship, but the Nazis were poor gunners. The ship reached Sweden, where Lt. Walters and his crew were interned. Treatment was good and thru state department action they were returned to England. It was Lt. Walters' 11th trip over Germany.

He is home on a 21 day leave, during which he hopes to see WAVE Mary Czech, 23, of 1356 Walton st., who is stationed in Washington, D. C. Then he will report to Miami, Fla., for reassignment and, he hopes, a crack at Tokyo in a Super Fortress.

Symbol of Good Taste for over 100 Years
WHISKEY-MAKING is an art—and a difficult one. Long years of experience are needed to master it.
The superlative quality of Park & Tilford whiskies is born of such experience.
You will find this quality revealed in every Park & Tilford whiskey. A notable example is PARK & TILFORD RESERVE, the "Blend of Experience."
PARK & TILFORD RESERVE WHISKEY A BLEND
The finest-tasting Whiskey of its type in America!
PARK & TILFORD
Fine Whiskies Since 1840
PARK & TILFORD DISTILLERS, INC., NEW YORK, N. Y. • 70% GRAIN NEUTRAL SPIRITS • 86.8 PROOF

How Americans Can EARN MORE, BUY MORE, HAVE MORE

WHAT kind of life will you have in the postwar period? Will servicemen find jobs? What about demobilized war workers?

These are questions on everyone's mind today, and it is not too early to find answers to them.

Our first and all-important job is to win the war. But the time has come when we must look beyond military victory—to make sure that we will have, in peace, the kind of world for which we are now fighting.

Postwar Prosperity for All

In this undertaking American business—manufacturing, retailing, farming, construction, transportation—will play a major role. For it is primarily to business that the returning serviceman will look for a job, the demobilized war worker come for peacetime employment, and the American public turn for a higher standard of living. It is to American business, too, that the people of other lands will look for the tools and goods with which to rehabilitate their nations and provide for themselves a higher standard of living.

Business plans and is ready to meet its responsibilities.

Its plans are based on common-sense facts—that the key to postwar prosperity is *high production*, and that the way to keep production at a high level is to be sure that all of us will be able *to buy* the things our farms and factories can produce.

Only an income based on production can provide, at the same time, *the money to buy with* and *the things to buy*.

How This Can Be Brought About

Every wage-earner is both a producer and a consumer—he makes things and he buys things.

If he is *paid* enough for what he *makes*, and given good enough *bargains* in what he *buys*, the "process of prosperity" can be put in motion and lasting jobs created. They can't be made through government hand-outs—which only increase public debt and raise taxes still further.

Two things are required to put this "process of prosperity" into operation. The first is an honest and aggressive effort by management to fulfill its part of the program. The second is public cooperation—in creating conditions favorable to the full play of this country's limitless energy and ambition.

Business is pledged to do its part—first, by increasing the opportunities for all to *earn* and, second, by increasing the opportunities for all to *buy*.

To increase the opportunities for all to earn, business pledges a just and enlightened wage policy, and the opening of every possible avenue of advancement for the worker.

It proposes to proceed at the earliest possible moment with the starting of new ventures and the expansion of old in order to provide more jobs for more people—including returning servicemen and demobilized war workers.

It proposes to put into workers' hands the most efficient tools available—so that a worker, by increasing his production, may add still further to his earnings.

To increase the opportunities for all to buy, business proposes to make full use of the technological "know how" it has accumulated during the war to put on the market the finest products that can be made, at the lowest prices for which they can be sold.

It proposes to seek, through unending study and research in the fields of production and distribution, every possible means for lowering prices still further over the years, so that more of the good things of life can be enjoyed by more and more of the people.

It proposes to encourage full and free competition to avoid restraint of trade and so assure better and better values.

Your Help Is Needed

This is business's program for the future. To bring it about as quickly as possible will require your help. For its accomplishment will need legislative action—action that you can encourage. Postwar tax policies that leave sufficient funds for expansion. Laws that clearly prevent unregulated monopoly. Labor policies that establish the responsibilities of both labor *and* management. And business operation under *law* instead of by unpredictable "directive."

If you wish to know more about this program, write for the free booklet, *How Americans Can Earn More, Buy More, Have More.* Address: National Industrial Information Committee, 14 West 49th Street, New York 20, N. Y.

These messages are published to make clear the steps that must be taken to assure the American people of an economy of abundance in the postwar world. They are sponsored by the NATIONAL INDUSTRIAL INFORMATION COMMITTEE *of the* NATIONAL ASSOCIATION OF MANUFACTURERS, *which represents thousands of different businesses, large and small, employing 75 per cent of the wage earners in the manufacturing industry.*

Miss Josephine Buckingham's Troth Revealed

BY JUDITH CASS.

NEWS of an approaching marriage which will link two old Illinois families is contained in the announcement Mrs. Hegeler Buckingham of Danville, Ill., is making today of the engagement of her daughter, Josephine Hegeler, to Lt. David Mattis Snyder of the army air forces, son of Mrs. Alan MacDonald, also of Danville. Lt. Snyder is a navigator on a Liberator bomber in the Southwest Pacific and the wedding will take place when he returns on leave.

Miss Buckingham, who grew up in Lake Forest, is a granddaughter of Mrs. Julius W. Hegeler and the late Mr. Hegeler of Danville and a great-granddaughter of the late Edward C. Hegeler of La Salle, Ill. Daughter of Tracy Buckingham of Lake Forest and granddaughter of the late Col. George Buckingham, Miss Buckingham was graduated from the Ethel Walker school and now is a junior at Wellesley. She arrived in Chicago yesterday on her way to Danville for the holidays.

Lt. Snyder attended the Lawrenceville school and Kenyon and Wabash colleges. He has been in the Pacific for more than 16 months and has completed 77 missions since August.

Other Engagements.

At an informal egg-nog party at home in Highland Park yesterday Mr. and Mrs. George A. Lloyd announced the engagement of their daughter, Josephine Murison, to Ensign George E. Jones Jr., son of Mr. and Mrs. Jones of Granville, Mass. The wedding will take place early next month in Miami, Fla., where Ensign Jones is stationed temporarily.

Miss Lloyd and Ensign Jones met at the University of Michigan. He was graduated from its law school, having previously received his degree from New Hampshire college. He has two younger brothers at home in Granville and another brother who is expected at home shortly after completing his bombing missions over Europe.

Miss Lloyd has two brothers in service, Blair, who is stationed in England as a sergeant in the army, and John, a seaman 1st class in the navy.

Mr. and Mrs. Clarence Frederic Poole of Evanston have announced the engagement of their daughter, Judith, to Ensign Moulton Babcock Goff Jr., son of Mr. and Mrs. Goff, also of Evanston. Miss Poole was graduated from Arlington Hall in Virginia and is attending the National College of Education. Her fiance, who will go overseas soon, attended the University of Wisconsin. Two of his brothers are overseas, Charles with the navy in the Pacific, where he has been stationed for two years, and Staff Sgt. Emmett Goff with the army air forces in Italy. The Goffs' oldest son, Robert, is serving with the navy in a civilian capacity in San Francisco. Miss Poole's brother, John Adams Poole, a petty officer 1st class in the navy, is stationed at the Alameda naval air base after having served for a year in the Pacific.

News of Births.

Mr. and Mrs. Samuel Gelfan [Harriett Moore] are being congratulated on the birth of a daughter, Caroline Daniels, Dec. 8 in New York. The baby is a granddaughter of Mr. and Mrs. Philip W. Moore of Winnetka and was named for Mrs. Moore.

The presence of a new baby brother in the Evanston home of their parents, the Gordon Cannings, will make this Christmas an especially merry one for 10 year old Jane Canning and her brother, Gordon Jr., 12. The baby, born Nov. 29 in the Evanston hospital, has been named Bruce McIntosh. Mrs. Canning is the former Alice Judson, daughter of Mrs. James Judson of the Georgian hotel, Evanston.

Somewhere in the South Pacific

[Continued on page 14, column 1.]

Thru the Looking Glass

Still going on our theory that "them as wants" costly gifts can find them easily in this year of fabulous offerings and fabulous prices, we are tracking down the fairly inexpensive items that won't blitz the modest budget but remain attractive and acceptable when sent along with Santa's good wishes.

One such is another bath ensemble—and if we seem to harp on these it's only because we know, from personal experience and tons of mail from women, that all of Eve's daughters like bath beauties. It is in a scent called "pink coral." That doesn't mean much literally, since neither pink nor coral have fragrance, but it's a pretty name for an exceptionally pretty, dainty blend and it's packaged with great distinction.

In the ensemble are three items: Perfumed cologne, pink tinted [alcohol variety, too!] in a lovely shell shaped glass bottle that's easy to hold and easy to look at; a fat round box of dusting powder, with a plump puff, and another shell shaped bottle, twin to the cologne flacon, that contains bath bubble liquid. All three are in the delightful scent that gives the set its name and all three are handsome in themselves. Also they're boxed in a soft gray banded in coral color and on the label on top there is a design of gay little starfish and shells. The whole package incidentally, won an award for designs of its kind.

In price this is extremely low, we think, considering the quality—the products bear a fine name—and the style. And the preparations as well as the perfume that scents them are not only suitable but somewhat exciting for women of all ages.

ELEANOR NANGLE.

[*For information telephone Eleanor Nangle, Superior 0200. Inclose stamped, self-addressed envelope for written reply.*]

Models Hat at Travelers Aid Benefit Tonight

Miss Ariel Tatman, a debutante of the season, wearing the hat she will show during a "Cavalcade des Chapeaux" at the Travelers Aid benefit dinner-dance tonight in the Drake hotel. She will bow at a tea in the home of her parents, Mr. and Mrs. James Tatman, Dec. 30. [TRIBUNE Photo.]

Looking at Hollywood

—By Hedda Hopper—

HOLLYWOOD, Cal., Dec. 15.—"Masquerade in Mexico" is a remake of "Midnight," with Mexican background. **George Rigaud**, who's been playing in South American pictures for five years and was brought back here by **Lester Cowan** to play opposite **Garbo** in that Norwegian film she didn't do, gets his best role. . . . **Dana Andrews** won't re-sign with **Sam Goldwyn** or Twentieth Century. He aims to free lance. If he gets the right parts he'll be a top bet for 1945. . . . **Zoe Akins** sailed into me at Lucey's, asked if I'd play the lead in "Plans for Tomorrow," which she's putting on in Pasadena. Wish I could. The ham in me is beginning to sizzle. . . . **Steve Crane** finally worked his way 'round to **Deanna Durbin**, but cheer up—nothing will come of it. . . . **Richard Dix** starts his twentieth year in films with the third "Whistler" picture. Dix has the last laugh on **C. B. De Mille**, who told him 20 years ago that he'd never make an actor.

They're Practicing Lullabies.

Virginia O'Brien and **Kirk Alyn's** baby is expected in June. Virginia gets a chance to do a couple of songs in "Harvey Girls" before then. . . . **Sammy Cahn** and **Jules Styne's** "I'll Walk Alone" got itself nominated for an academy award. . . . **Sam Wood** has a camera crew shooting in Grand Central station in New York for background shots in "Guest Wife." I visited set of that picture yesterday, ran into **Dick Foran**, who tells me **Jack Skirball** has signed him up for five years, which is the best news of his life. . . . **Claudette Colbert**, between comedy scenes, was carrying her French poodle, "Missy," who was running a temperature of 105. Missy acts absolutely human. Claudette works thru the holidays. If husband **Jack** were home they'd be celebrating their ninth wedding anniversary. They chose the day before Christmas to marry.

You'll Love It, as I Did.

Deanna Durbin's "Can't Help Singing" in color is her very best. She never sang better or looked better. **Walter Plunkett's** clothes will make you wish you'd lived in those times. **Jerome Kern's** music is—well, wait! If you can. -Especially out of this world is his "Californ-i-ay" number, to quote: "Where the rain doesn't rain, it just drizzles champagne, CALIFORN-I-AY." Looks as if **Robert Paige** will cause heart flutters, too. **Felix Jackson** and Universal can take a bow—they've earned it. . . . Don't believe **Gertie Lawrence** is wanted for the screen. No one can beat Gertie when she puts her teeth into a stage role, but the screen is not kind to her. She doesn't photograph well. . . . **Don Ameche** returns with Charlie McCarthy and **Bergen** again on Sunday. Goes back to work where he belongs permanently. . . . On Sunday also, **Nelson Eddy** and **Florence George** make it a duet with "Indian Love Call." . . . **James Cardwell** finished "A Walk in the Sun" and leaves with his wife to spend a second honeymoon in Berlin for Christmas—excuse me, please, Berlin, N. J.

Just Under the Wire.

Got on "Duffy's Tavern" set as last big number with all the stars in it was being canned. Place was the cellar set of "Going My Way," with **Bing Crosby** dressed as he was in that, sitting at the piano, and stars done up as bratty kids. **Sonny Tufts** looked the toughest in a green and yellow sweater that screamed at you. **Betty Hutton** was in a pink kid's dress above the knees, her hair topped by a great pink bow. When the scene was over, she plunked herself down beside the visiting army. **Cass Daley**, pigtails flying, told about bouquet o' dimes she's sending me for the March of Dimes week. **Diana Lynn** tried to look like a cat in the song, "Swinging on a Star." Some one had it in for **Dottie Lamour**. She wore white cotton stockings and a middle blouse. They all dressed down, instead of up, for finale of "Duffy's Tavern." I didn't see **Ed Gardner**. Don't think they let him in.

Well, Look What's Up.

They're cleaning up **Jack Barrymore's** old costumes and fitting them on **Errol Flynn** for the start of "Don Juan." I didn't say it, but a fly on my wall muttered: "Yes, but will he act like Jack?" So what? Even if he doesn't, he'll be a treat for the eye. . . . **Rita Lowe** is going down from hats to dresses. She's opening a gown shop. . . . **Zorina** not only sings but dances in "The Tempest" by William Shakespeare. . . . **Gene Krupa** and his former wife, **Ethel**, are an inseparable twosome in Chicago. . . . **Corp. James D. Slaton** of Goldport, Miss., one of the most highly decorated men in the service, is taking part in "G. I. Joe." When **Ernie Pyle** arrives next week he'll autograph his book for each fellow playing in the picture. . . . **Lynn Roberts** gets a Mexican divorce from **W. C. Englebert**. . . . "The Virginian" troupe is on location and has been for ten days, but the company wasn't able to furnish them with any butter. They should worry. The location is near **Joel McCrea's** ranch, and daily he brings in fresh butter from home.

[Copyright: 1944: By The Chicago Tribune.]

Yule Gift Hint: Accessories in New Flush Pink

BY REA SEEGER.

Christmas gifts that rate one of the biggest welcomes are those from the costume accessory collections. New loot arrives daily, so the harassed shopper can breathe easily. The newest color is a soft pale romantic pink, a real flush shade. You'll find beautiful long gloves of suede and smart fabric gloves in short, medium, and pull-on lengths, all in this lovely tint of pink and all making ideal gifts.

Scarves of silk, satin, and thin wool, and blouses of crepe, satin, or thin wool also are found in this flattering color. It's a pink that serves as a contrast for every dark color used in suits, coats, or dresses, and it's effective and fresh and new.

The fake jewelry items and the hand crocheted scarves and matching finger gloves of high colored wool are without question the most original new arrivals yet unpacked. Choice of shocking pink, jade green, and a half a dozen other vivid colors offers the last minute shopper plenty. The fake jewel accent is so fake as to be laughable, for on the engagement finger of the left hand is sewn a huge fake diamond slab a good inch long and a half inch wide; all in the spirit of mirth and madness. Even a gloomy gal will smile over gloves and scarf like these.

Scarves have reached a peak of pictorial beauty and luxurious color, also of price. The all-silk affairs with gaudy printed designs go violently dress-parade, with glittering sequins outlining each design. The colors are giddy and brilliant, both in the silk scarves as well as the designs. Some are wide and long, to be twisted around the neck a couple of times, others are huge and square, big enough for a wall decoration when you tire of the muffled look around the throat. Cozy woolen scarves are getting a terrific play these last few days of winter chill, because they're decorative as well as cozy and the colors are as gay as anything in silk.

[*For further information call Rea Seeger, Superior 0200. Mail requests should be accompanied by a stamped, addressed envelope.*]

* *

Dr. Hutchins to Conclude Lecture Series on the City

President Robert M. Hutchins of the University of Chicago will speak at 4:30 p. m. Tuesday in the Oriental institute on the Midway at a conference discussion concluding a series of free public lectures on "The City, Organism and Artifact." He will talk on, "The Future of the City, Possibilities and Limitations." The same course of lectures has been given concurrently at the Art institute, and Dr. Hutchins will be presented there in Fullerton hall in the evening.

* *

Art Institute Will Show Film of Island Fishing

"The Edge of the World," a documentary-fiction film on the life of fishermen in the Shetland Islands off the northern tip of Scotland, will be shown in the current series of movie revivals at 2:30 p. m. today in Fullerton hall of the Art institute. The picture was produced in 1936.

* *

Sorority Anniversary.

To mark the 56th anniversary of the founding of Beta Sigma Omicron Pan-Hellenic sorority, Chicago alumnae will gather for a tea at 3 p. m. tomorrow in the home of Mrs. Walter Coxe, 6521 Spokane av.

Bond Concert and Gay Party Set for Tonight

BY ELEANOR PAGE.

A war bond concert tonight in Orchestra hall, arranged by the woman's division of the Chicago and Cook county war finance committee, and a gala benefit dinner dance, "A Café in Lisbon," to be presented by the woman's board of the Travelers Aid society, will find many Chicagoans out in evening dress after 8 o'clock.

It was not until late yesterday that Mrs. Walter B. Wolf, head of the women's division, learned that Carroll Glenn, violinist, would be the solo artist with the Chicago Symphony orchestra tonight, replacing Rudolph Serkin, whose last minute illness prevented him from coming to Chicago. Miss Glenn, the orchestra, and Désiré Defauw, conductor, are giving their services to raise additional hundreds of thousands of dollars for the sixth war loan drive, which ends today. Miss Glenn, wife of Sgt. Eugene List, pianist, made her debut with the Chicago Symphony in 1941, and her appearance in Grant park last summer with the symphony was described by Claudia Cassidy as "one of the most vivid performances of the summer's music."

Mrs. Jacob Baur, Mrs. Richard T. Crane Jr., and Mr. and Mrs. Wolf are entertaining at dinners before the concert. One of the Wolfs' guests was to have been Mrs. Donald F. McPherson, who will be absent because she suffered a broken hip when concluding a visit with her daughter, Mrs. Willard N. Drown, and Lt. Drown, in Clayton, Mo., where she is in a hospital.

The Gold Coast and French rooms of the Drake hotel have been transformed to provide guests with an intriguing and smart international atmosphere for the Travelers Aid sell-out benefit. Mrs. George E. Rose Jr., president of the woman's board, and a large committee are in charge of arrangements.

Freddy Wharton, acting as master of ceremonies, will introduce several floor show acts: Lillian Cornell, Camellia House songstress; Pierre D'Angelo and Vanya, dance team; Fletcher Butler, boogie-woogie artist, and Betty Lawford of "The Voice of the Turtle," who are giving their time to assist the cause of the society. By the end of the year the organization will have given help to nearly 3 million service men, war workers, their families, and others traveling in the confusion of today.

Merry Lou, at 14, Shows Surprising Ability as Singer

Vocal prodigies are not usually the delight of a music reviewer's life, and when one turns out to the good, the shock is sometimes dangerous. Merry Lou Huneryager, who sang in Kimball hall last night before a large crowd which brought many flowers, is said to be only 14, but her singing was of the sort that made you forget to count years.

Hers is the real singing gift, which includes not only voice but musical perception as well. Handel's "Care selve" is not an easy number for any one to begin a program with, and to hear it emerge from the lips of this pretty, perfectly poised youngster, floating on a long, unwavering vocal line, in a pure, silvery thread of tone, was enough to make the practised concertgoer sit up and take notice. It was no fluke, for there was other rather astonishing singing in Jensen's "Murmuring Zephyrs," Schubert's "Die Forelle," Chausson's "Le Papillons," and Hahn's "L'Heure Exquise." Even when Robert MacDonald at the piano rushed the beginning of the aria from Mozart's "Il Re Pastore" and the violin obligato of Roy Haux—who later played solos neatly—went frequently out of tune, the little singer was unflustered, and came thru with a performance of remarkable finish and style.

If I were a movie producer I know what I would offer Merry Lou, but as a music critic I hope she doesn't rush things too much. What she has is choice and precious.—A. G.

Monticello Club Party Aids

Miss Laurie Brewer (left) and Miss Georgette Mandis, who are on the committee for a "coke session" party the Chicago Monticello club will give for younger members and students from 3 to 5 p. m. Dec. 28 in the Orrington hotel, Evanston. Also invited are students who will enter the college next fall. [TRIBUNE Photo.]

On the Record

By Claudia Cassidy

Puccini with the Steps Out.

As a less expensive memento of bombed La Scala, Victor has released an abridged album of Puccini's "La Boheme" which skims the cream of the recording of the complete opera made in Italy in 1937 by Beniamino Gigli, Licia Albanese, Tatiana Menotti, Afro Poli, Duilio Baronti, and Aristide Baracchi, with the Scala orchestra conducted by Umberto Berrettone [M-980; five 12-inch records]. There are flaws in it, of course. But they don't amount to a nickel by comparison with the wealth of good singing and the indescribable "ping" of performance that sounds like the real thing. When Gigli soars into the operatic stratosphere with the narrative, when Albanese sings Mimi's enchanting arias, and when the two invade Puccini heaven in the first act duet, who cares for a blemish or two? Singing like that would bring down the roof at an opera house. It sounds pretty nice on records, too.

Licia Albanese.

Yo, Ho, Ho!

Now here is a fine roaring album hitting the high spots of "Treasure Island" in a way to make most of us reread Stevenson's wonderful story. It has Basil Rathbone as narrator and also as Long John Silver, who sounds a bit like Lionel Barrymore, and Dix Davis is Jim Hawkins, whose way with a treasure map starts all the shooting, or should I say cutlassing? I suppose you might call this a radio treatment in the better bracket, and most of it sounds startlingly authentic, tho they could more happily have cut the bit about Long John's being ridiculed when he tries to climb the stockade fence with his wooden leg. But if you want adventure with that parrot screeching "Pieces of eight!" and a lusty pirate crew at work on "Yo, Ho, Ho, and a Bottle of Rum," this is your album [Victor M-553; three 12-inch records].

"Swan Lake" Again.

In case you didn't know, Victor has rereleased the excerpts from Tschaikowsky's "Swan Lake," played by the London Philharmonic under the direction of Antal Dorati [M-349; four 12-inch records]. It roams thru the full score, but even so, you won't find anything more beautiful than the grand adagio.

Singles.

This is the "Messiah" season, and a Victor 12-inch worth your time and money has the Sadler's Wells chorus and orchestra, Warwick Braithwaite conducting, in the Hallalujah Chorus and "Behold the Lamb of God." . . . The great Fyodor Challapin is vividly recalled in another Victor 12-inch featuring the mad scene and death of the miller from Dargomijsky's "Rousalka," a true collector's item. . . . By no means in the same class are John Charles Thomas' "Christmas Candle" and "Curly Head," with Carroll Hollister at the piano [Victor 10-inch] and Nelson Eddy's way, in English, with Tschaikowsky's "Christ Had a Garden" and Moussorgsky's "Gopak," with Robert Armbruster's orchestra [Columbia 10-inch].

Good Tidings.

Now that the various union disputes are settled, the Boston orchestra has started to make its first recordings in almost five years. Serge Koussevitzky chose music, as yet unidentified, of Beethoven, Tschaikowsky, and Debussy.

Works of Artists in War Areas to Be Exhibited Here

Starting Monday, more than 160 paintings and drawings by artists assigned to the various war theaters by the war department will be exhibited in Blackstone hall at the Art institute. The exhibit runs thru Dec. 28, and is being shown in 28 cities thru the treasury department.

Twenty artists made the drawings. Ten are soldiers. The other 10 are members of the army's historical section. Among the 20 are Aaron Bohrod and Sgt. Mitchell Siporin, both of Chicago. Bohrod's work deals with the Pacific warfare, Siporin's with the Italian campaign.

The exhibition will open with military ceremonies at 4 p. m. Monday. An army band from Camp Ellis will play. Chauncey McCormick, president of the Art institute, and Charles F. Glore, a member of the national committee of sponsors for the exhibit, will receive army, navy, marine, treasury, and civic notables.

Movie Misses Bet in Tale of Returned G. I.

"WHEN THE LIGHTS GO ON AGAIN."

A PRC picture, directed by William K. Howard, starring Jimmy Lydon and Barbara Belden, with George Cleveland, Dorothy Peterson, Regis Toomey, and Grant Mitchell, and presented at the RKO Grand.

BY ALBERT GOLDBERG.

With a resounding title, an original story by Frank Craven, and a beginning, in which a marine, wounded in combat, receives his medical discharge and is sent back to civilian life, you might logically expect that "When the Lights Go on Again" would be about the readjustment problems of a returned service man. But if you expect logic, you don't know Hollywood in its present state, and you don't know "B" pictures.

It's really not about anything in particular. This G. I., in perfectly good health, starts home via plane, and in Kansas City takes a taxi to a telegraph office to wire the home folks. There's a slight smashup, and, altho otherwise uninjured, our friend [James Lydon] comes out with a first class case of amnesia. Whether this is to indicate the dangers lying in wait for returned service men, I wouldn't know, but certainly it's not a very typical hazard. At any rate, a sympathetic newspaper reporter [Regis Toomey] takes the boy in hand and gets him a free ride in a locomotive cab back to his home town, tho it is never made clear why, after traveling that far in first class luxury, he should suddenly require such dubious charity.

Then there's a flashback in which the boy's early life is reënacted. It's entirely a normal history of school, young love, token parental opposition, early marriage, Pearl Harbor, and enlistment. It's also, as related here, a very dull and uneventful history, but it takes up at least three-fourths of the picture.

When the G. I. arrives home the family doesn't call a physician but relies on the therapy prescribed by the newspaper reporter, who had once read up on amnesia when he had to cover an amnesia case. The treatment consists of showing the patient all the old familiar sights and sounds, so the last fourth of the picture pretty well retraces the ground covered in the first three-fourths. Of course everything comes back to him bit by bit, and last of all he recognizes his sweet but not very pretty wife [Barbara Belden].

And that's all. So what?

* *

Caxton Club Party Today Will Recall Yule in Literature

Caxton club members and friends will exchange Christmas greetings over a holly-banked bowl of foaming eggnog at 12:30 p. m. today in the Tavern club. Each member will be permitted to bring one guest. The convivial company of bibliophiles will hear a talk by Walter W. Schmauch on "Christmas in Literature." An attorney and writer, Mr. Schmauch recently completed the first English translation of the Nuremberg Chronicle. He is the author of "Tryal of Old Father Christmas" and "Christmas Literature Thru the Centuries."

A favorite Christmas story raconteur at the Caxtonians Yuletide gathering is Wallace Bruce Amsbary, whose contributions of story and verse to the program this season will be from "James Whitcomb Riley, the Poet-Seer of Lockerbie Street."

Accountants Will Hear Talk on Income Tax Laws

Current changes in income tax laws will be discussed by Harry W. Snyder at a dinner meeting of Chicago chapter of the American Society of Women Accountants at 6:30 p. m. Tuesday in the Central Y. M. C. A. A certified public accountant, Mr. Snyder is assistant professor of accounting at Loyola university. The program marks the close of 1944 activities for the business women's group.

* *

Speech Group Meeting.

The American speech department of the Chicago Woman's club will meet at 11 a. m. today in the club lounge.

Hadassah Will Mark Miss Szold's Birthday

Chicago Junior Hadassah will give a party at 3 p. m. tomorrow in the Stevens hotel for Miss Henrietta Szold in celebration of her 84th birthday. Miss Szold is founder of Hadassah, women's Zionist organization of America, and her pet service project is the Hadassah supported Youth Aliyah, thru which homeless children are rescued from Nazi occupied countries and given refuge and training in Palestine.

* *

Alpha Phi President.

Mrs. Ralph Strader of 2407 Park pl., Evanston, recently was named president of the Alpha Phi Pan-Hellenic sorority.

Exclusive Exciting Exquisite

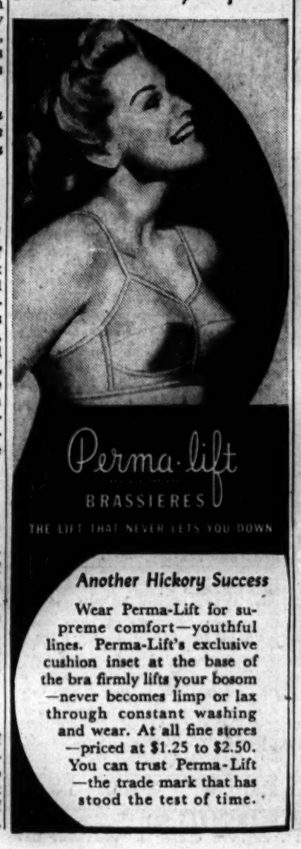

Another Hickory Success

Wear Perma-Lift for supreme comfort—youthful lines. Perma-Lift's exclusive cushion inset at the base of the bra firmly lifts your bosom—never becomes limp or lax through constant washing and wear. At all fine stores—priced at $1.25 to $2.50. You can trust Perma-Lift—the trade mark that has stood the test of time.

Budget Shops Stevens
State near Washington
Downstairs at Stevens

8.95

Spring in December

a pretty peplum print to brighten your Yuletide!

A gala print that brings the freshness of spring to mid-winter merrymaking. Brief cap sleeves festively bare your arms and a faille-lined peplum adds flourish to the skirt. It's one of the prettiest prints to put you in a happy holiday mood. Black and Brown printed rayon jersey. 9 to 15. 8.95

Mail and phone orders invited

Downstairs—State
Direct Subway Entrance

Chas. A. Stevens & Co.

Downstairs at Stevens

Budget Shops Stevens
State near Washington
Downstairs at Stevens

4.95

Clean Cut Cotton for Christmas

a casual "at home" gift for daytime "easy" living!

Give her that crisp, fresh look she likes to have at home—all done up in a "spanking" cotton casual. Cut for easy living with an easy action shirt waist—freely pleated skirt. A snap to launder, in Brown, Aqua and Blue cotton chambray. 12 to 20. 4.95

Also in Red, Blue and Brown corded striped cotton chambray. 12 to 20. 4.95.

Mail and phone orders invited!

Downstairs—Wabash
Direct Subway Entrance

Chas. A. Stevens & Co.

Downstairs at Stevens

Budget Shops Stevens
State near Washington
Downstairs at Stevens

28.00

Unlimited Smartness

a striped cardigan suit neatly done in 100% wool!

You'll always look terrifically smart in this striped cardigan suit. Wear it home for the holidays to make a smooth "city" impression. Wear it in town to live up to your up-and-coming career. Smoothly tailored, it's prepared for action with a front-and-back-pleated skirt. Tan, Grey and Brown. 12 to 20. 28.00

Sorry, no mail orders!

Downstairs—State
Direct Subway Entrance

Chas. A. Stevens & Co.

Downstairs at Stevens

'Personal and Private'

By William MacLeod Raine

(Copyright: 1944: By William MacLeod Raine.)

INSTALMENT XXX.

AT THE GOVERNOR'S.

"Shooting off yore mouth that way won't get you off," the sheriff replied angrily. "What stands out like a wooden leg is that this fellow here is an escaped convict and it's my job to arrest him. He had a fair trial, and a jury said he was guilty. That's enough for me, and it ought to be enough for you."

"Well, it ain't," Stan snapped. "Not by a jug full. There's gonna be justice done in this case."

Bob interrupted. "No use arguing, Stan. Sheriff Norlin is right. It's his job to arrest me, but this time he doesn't cut the mustard. The three of us are going to leave here together. He'll stay with us until we think it safe to let him go."

Norlin did not attempt any protest—that he knew would be futile. He walked out of the store with them and mounted as directed. When they rode into the gathering darkness, his horse was between those of the others. He knew they were not going to hurt him. At the first safe opportunity they would release him.

After telling his story Chandler Newman walked out of the governor's office to wait in the outer room. Gov. Andrews ran a hand thru a shock of fine white hair. He was troubled, and showed it. He shook his head slowly.

"Your evidence misses the point, John," he said. "I'll admit that Jug Packard is a crook and probably stole the Johnny-B from Mrs. Webb. It looks as if he might have contrived the murder of her husband, judging by what Fraser told you he learned from this man String Crews. I hope you get the goods on him. Young Webb had plenty of provocation, but I can't go outside of the record. The prosecution made out a strong case. Witnesses swore that when he came to Packard's office he had the manner of one looking for trouble. He pushed his way in without knocking. Thru the window two workingmen heard him angrily denouncing Jug and threatening to get him. Uhlmann backed Packard's story that the boy killed Giles Lemmon. I have read the testimony carefully. Webb made out a weak case for himself."

"Uhlmann had to support Packard, since he had killed Lemmon himself while shooting at Bob Webb," Ranger pointed out.

The governor thumped a fist down on the desk. "Bring me some evidence to prove that. Something more than Webb's unsupported word."

The low pitched husky voice of Sandra took up the attack. "Bob says there was a woman in the outer office, when he went in to see Packard. When he ran out of the building after the shooting he saw her in the street looking white and scared. She was Mary Gilcrest, a daughter of one of Packard's miners. What became of her? She was not a witness at the trial, tho the defense tried hard to find her. She had disappeared."

The eyes of Gov. Andrews softened as he looked at Sandra. The gallant golden youth of the girl warmed his heart.

"Never heard of her," he answered. "If this woman knew anything of importance she would have come forward at the trial I reckon."

"Packard saw to it that she could not be reached," Sandra retorted quickly. "He sent her away until after the trial. Mr. Lansing, Bob Webb's attorney, tried to look her up. Her father pretended he did not know where she was, and her mother acted as if she was afraid to talk. It was a conspiracy. I'm sure of it."

"Where is she now?" the governor asked.

"We don't know. She was married and went away, and soon afterward her father died. The mother moved. We are advertising for Mary now."

"I hope you find her. We can learn what she has to say, if anything. Probably she won't have anything of value to tell. And frankly, I must make it plain that I can't indorse the pardon of any man who has broken prison and is still at large."

"Not even if he is innocent?" she cried.

"If he is innocent, let him surrender. I'm willing to reopen the case."

"He won't surrender, after spending seven years in that terrible prison. He would rather be killed than be taken."

"I don't ask whether you know where he is hiding—and I don't want to know. But if you get in touch with him, try to persuade him to give himself up—or at least to get out of the country until you've worked up the case against Packard and Uhlmann."

"He won't leave," John Ranger said. "He is filled with the one thought of proving the case against Packard. I wish you knew him, Ben. Webb is not just a wild daredevil. He is as strong as steel—and clean, drawn fine like a thorobred."

"I have a sheepish admiration for him, even tho I haven't made his acquaintance," the governor confessed, and there was a smile on his face. "Half the people in Arizona are cheering for him and laughing at the authorities."

"Because they think he is innocent," Sandra tossed in.

"Not at all. They don't care whether he is innocent. Because of his confounded impudence. He has plenty of sand in his craw. Maybe too much. I don't suppose you can tame your wild buckaroo, Miss Sandra. He's a little too exciting for Arizona now that it claims to have passed the days of its riotous youth. Ever since he broke loose he has been in one difficulty or another. Just check up on them. To begin with, practically caught rustling."

"And proved innocent," Sandra interrupted quickly.

The governor ignored the interruption. "Kills a Mexican scoundrel the same day and wounds another." He held up a hand to ward off the protest of Ranger. "I'm merely running thru a list of his activities, John. Beat up a citizen with a quirt."

"A fine citizen," Sandra cried.

"Is accused of another murder and stage robbery. On top of that, kidnaps a sheriff starting to arrest him. The fellow is making news in the territory."

His smile robbed the indictment of much of its force. Sandra grinned back at him. "Sheriff Norlin was probably trying to win that $1,500 reward you say ought never to have been offered."

"Well, it oughtn't," the governor admitted resentfully. "Jug had no right to print and circulate that reward poster. As soon as I learned what Packard had done I called in the posters and notified the newspapers to that effect."

[Continued Monday.]

Miss Josephine Buckingham's Troth Revealed

[Continued from page 13, column 1.]

where he flies in the marine air forces, Lt. Anthony T. Bouscaren has learned of the arrival of a son Nov. 29. The baby, who has been named Anthony Gustave for his father and grandfather, and his mother, the former Barbara McNulty, are at home in Maple Park with her parents, Mr. and Mrs. Joseph D. McNulty. The baby is a grandson of Mr. and Mrs. Louis H. G. Bouscaren of Winnetka.

Wedding News.

The Lake Bluff home of Mr. and Mrs. Robert B. Kiningham will be the scene of the marriage of their daughter, Ann, and Ensign David Downey Stiles Jr. of the naval reserve at 4:30 p. m. tomorrow. Ensign Stiles, son of Mr. and Mrs. Stiles of Lake Bluff, will take his bride to his post in San Diego, Cal. She is being graduated this month from Lake Forest college.

Lt. Comdr. and Mrs. Henry B. Freeman of Hinsdale have gone to Beverly Hills, Cal., for the marriage today of their son, Lt. Edward Manierre Freeman of the army air forces, and Miss Priscilla Crosby, daughter of Capt. and Mrs. Ralph M. Crosby of Westwood, Cal. The ceremony will take place in All Saints' Episcopal church in Beverly Hills.

On the Calendar.

About 40 friends of the John W. Roots and Mr. and Mrs. James Waller Rogers will gather for a Dutch treat dinner and dancing tonight at the Saddle and Cycle club to celebrate the birthday anniversaries of Mrs. Root and Mr. Rogers, who have been giving similar parties for the last 10 years. Among the guests will be Otis Chatfield Taylor, who is here from New York for the week-end.

Friends of Mr. and Mrs. Ferre Watkins have been invited to drop into their Astor st. home between 4 and 7 p. m. tomorrow to meet their house guests, Mr. and Mrs. George H. Angus. The Anguses, who are Mrs. Watkins' parents, live in Honolulu.

Members of the Cliff Dwellers have been invited to hear the W-G-N broadcast of "Sari" under the direction of a fellow member, Henry Weber, at 8:30 o'clock tonight in the Medinah temple. Following the broadcast the club will give a supper in its headquarters for Mr. and Mrs. Weber and members of the cast.

The Town school will be decorated with silver stars and candle light tonight for the annual Christmas dance, "Silver Interlude," of the school's high school pupils.

ORPHAN ANNIE

GASOLINE ALLEY

Dear Diary BY BECKY

DOWNTOWN

THE GIFT that GIVES CHEER all the year! BALABAN & KATZ Happiness Books OF THEATER TICKETS — $1.00 · $2.50 · $5.00 — and remember GIVE WAR BONDS "the present with a future"

CHICAGO — Open 9:30 a. m. Fr. Ch. 12 & 3. LATE SHOW 10:50 P. M. — Hedy LAMARR · Paul HENREID "The CONSPIRATORS" Sydney GREENSTREET, Peter Lorre · Joseph Calleia — Balaban & Katz Holiday Revue ON STAGE HARRY SAVOY · GEORGE TAPPS, LOU BREESE and BAND, JEAN WILLIAMS, HECTOR & PALS, CHICAGO BALLET in "White Christmas" and "Silent Night"

STATE-LAKE — Open 8:45 a. m. Fr. Ch. 12 & 3. Last Fea. 11:45 p.m. — David O. Selznick's "SINCE YOU WENT AWAY" CLAUDETTE COLBERT, JOSEPH COTTEN, JENNIFER JONES, SHIRLEY TEMPLE, MONTY WOOLLEY, LIONEL BARRYMORE

ROOSEVELT — Open 8:45 a. m. Last Fea. 11:40 p.m. No one seated last 10 minutes of picture! — Dorothy LAMOUR, Eddie BRACKEN, Gil LAMB with BARRY SULLIVAN — Paramount's Musical "Rainbow Island" in Technicolor

GARRICK — 7:45 a.m.–3:20 a.m. Last Feat. 2 a.m. — Linda DARNELL, Lynn BARI, Jack OAKIE, BENNY GOODMAN & BAND "SWEET and LOW-DOWN" 20th Century-Fox musical — PLUS Stan LAUREL, Oliver HARDY "The BIG NOISE"

★ BUY WAR BONDS ★ BUY WAR BONDS ★

McVickers — 28c to 1 p. m. EXTRA LATE SHOWS — LANA TURNER in "MARRIAGE IS A PRIVATE AFFAIR" with JAMES CRAIG, JOHN HODIAK — Love and Laughs! JOEL McCREA, BETTY FIELD "The GREAT MOMENT" with WM. DEMAREST, PORTER HALL

LA SALLE Madison-Clark. LATE SHOW. FIRST RUN WAR NEWS! Charles BOYER, Ingrid BERGMAN "GASLIGHT" Plus MARCH of TIME and Cartoon Hit!

Darryl F. Zanuck's WILSON in TECHNICOLOR. Directed by HENRY KING. Written by LAMAR TROTTI. 9th and FINAL WEEK! Open 8:45 a.m. Last Show 10:50 p.m. APOLLO THEATER RANDOLPH AT CLARK. Theater Leased by 20th Century-Fox for this Special Engagement

DOWNTOWN — OP. 10 A.M. PRICE CHANGE 12 & 3 — Charlie BARNET HIS ORCH & SHOW — "ROGUES' GALLERY"

SOUTH — BUY AN EXTRA WAR BOND TODAY AT WARNER BROS. THEATERS SOUTH SIDE'S FINEST ENTERTAINMENT — AVALON · CAPITOL — Late Show 9:30 Lana Turner, John Hodiak "Marriage Is a Private Affair" Dynamic! Shocking! Sensational! "MASTER RACE" — Late Show 10:10 Jean Arthur, Lee Bowman "IMPATIENT YEARS" Don Ameche, William Bendix "GREENWICH VILLAGE" (Technicolor)

STRATFORD — Late Show Tonight at 10:45. STAGE: 5 BIG ACTS. Plus on the Screen: A Whacky Riot of Love and Laughs! JON HALL "SAN DIEGO, I LOVE YOU"

BEVERLY 89th-Ashland—Free Parking. Sensational! Signe Hasso, Spencer Tracy, "THE SEVENTH CROSS"
JEFFERY Late Show 9:45 / OGDEN Late Show 9:20 — Spencer Tracy "7TH CROSS" Fibber McGee & Molly "HEAVENLY DAYS"
RHODES 79th-Rhodes / HIGHLAND 79th-Ashland — Van Johnson "TWO GIRLS AND A SAILOR" Fibber McGee & Molly "HEAVENLY DAYS"
GROVE 76th-Cottage—Sensational! Spencer Tracy, "7TH CROSS" "HENRY ALDRICH'S LITTLE SECRET"
SHORE 75th-Kingston / FROLIC 55th-Ellis — Deanna Durbin, Gene Kelly "CHRISTMAS HOLIDAY" Basil Rathbone "PEARL OF DEATH"
COSMO 79th-Hals.—Request Program! Wayne Morris, "BROTHER RAT" Van Johnson, "MURDER in the BIG HOUSE"
HAMILTON "Mr. Winkle Goes to War" "SECRET COMMAND"
OAKLAND "I LOVE A SOLDIER" "SWING HOSTESS"
"MET" "STORM OVER LISBON" "OH! WHAT A NIGHT"
HIGHWAY 63rd-Western. Michael O'Shea "MAN FROM FRISCO" Don Ameche, Chas. Bickford, "Wing and a Prayer" WACs AT WAR — TO THE LADIES
MARQUETTE 63d-Kedzie. E. Von Stroheim "STORM OVER LISBON" Paulette Goddard, "I LOVE A SOLDIER" WACs AT WAR — TO THE LADIES

SOUTH — THE GIFT that GIVES CHEER BALABAN & KATZ Happiness Books OF THEATER TICKETS — and remember GIVE WAR BONDS "the present with a future"

BALABAN & KATZ TIVOLI COTTAGE GROVE AT 63rd — Op. 1:30—Barbara STANWYCK, Fred MacMURRAY & EDW. G. ROBINSON "DOUBLE INDEMNITY" Wallace BEERY, Binnie BARNES "Barbary Coast Gent" LAST COMPLETE SHOW STARTS 10:30

BALABAN & KATZ SOUTHTOWN 63rd AT HALSTED — Open 1:00—LANA TURNER, JOHN HODIAK "MARRIAGE IS A PRIVATE AFFAIR" WM. BENDIX, Helen Walker "ABROAD with 2 Yanks"

TOWER JEAN ARTHUR, LEE BOWMAN "THE IMPATIENT YEARS," Don Ameche, Wm. Bendix, "GREENWICH VILLAGE"
MARYLAND SPENCER TRACY, SIGNE HASSO, "SEVENTH CROSS" & Jimmy Lydon, "Henry Aldrich's Little Secret"
REGAL LOVE—HAUNTED by EVIL! INGRID BERGMAN, CHAS. BOYER & JOSEPH COTTEN "GASLIGHT" Plus LINDA DARNELL, GEORGE SANDERS "SUMMER STORM"

KIMBARK 6240 Kimbark. OPEN 12:30 DINAH SHORE DANNY KAYE, 'UP IN ARMS' 'MR. WINKLE GOES TO WAR' Edw. G. Robinson Don Barry, "DEAD MAN'S GULCH"
MICHIGAN 55th-Mich. CAROLE LANDIS, CHESTER MORRIS, Pat O'Brien, 'SECRET COMMAND,' Sonny Tufts, PAULETTE GODDARD, BARRY FITZGERALD "I LOVE A SOLDIER" and LATEST NEWS!
COLONY 59th-Kedzie. Fibber McGee & Molly "HEAVENLY DAYS" Spencer Tracy, Signe Hasso, "SEVENTH CROSS" WACs AT WAR — TO THE LADIES
STATE 11020 S. Michigan. VAN JOHNSON "TWO GIRLS AND A SAILOR" Fibber McGee & Molly, "HEAVENLY DAYS"
JACKSON PK. Eric Von Stroheim "STORM OVER LISBON" Alice Faye, "LITTLE OLD NEW YORK"
COMMERCIAL 9150 Commercial. Op. 11:30 Spencer Tracy, "SEVENTH CROSS"—"HENRY ALDRICH'S Little Secret"
E.A.R. 6839 Went. Mat. Today. Danny Kaye Dinah Shore, "UP IN ARMS" in Technicolor and "DANGEROUS JOURNEY"
RAMOVA 35th-Halsted. SPENCER TRACY Gene Kelly, "SEVENTH CROSS" Fibber McGee & Molly, "HEAVENLY DAYS"
CORAL 95th-Cicero. Open 1. Free Parking Paulette Goddard, Sonny Tufts, "I Love a Soldier" & East Side Kids, 'BLOCK BUSTERS'
LEX 1162 EAST 63rd STREET. OPEN 12:30 DON AMECHE, "WING and a PRAYER" Paulette Goddard, S. Tufts, "I LOVE A SOLDIER"

SOUTH
★V 47th-Drexel. John Wayne, "Betrayed" Bruce Cabot, "LET 'EM HAVE IT" Virginia Bruce "NIGHT OF TERROR" Basil Rathbone
★ARK Op. 12:30. Lynn Bari, "Night Before the Divorce" "Little Tokyo U. S. A." Preston Foster, "ALIBI" Margaret Lockwood
★SUN Chester Morris, "No Hands on the Clock" "AMONG THE LIVING" Albert Dekker
★WOODLAWN Open 12:30. Shirley Temple "ANNIE ROONEY" John Wayne, "Louisiana" Mat. "Wild Horse Phantom"
★RAY Lloyd Nolan, "JUST OFF BROADWAY" "DANCE HALL" Carole Landis, Cesar Romero, "Happy Serves a Writ" Wm. Boyd

PICCADILLY — DON AMECHE, CARMEN MIRANDA, WILLIAM BENDIX "GREENWICH VILLAGE" JEAN ARTHUR, LEE BOWMAN, CHARLES COBURN "IMPATIENT YEARS"
HARPER "WING AND A PRAYER" "OH, WHAT A NIGHT"
HYDE PARK Eddie Cantor, Robt. Young "KID FROM SPAIN"
KEN 1225 E. 47th. Michael O'Shea, Anne Shirley "MAN FROM FRISCO" DANNY KAYE "UP IN ARMS" In Technicolor
HARVARD 63rd-HARVARD. 2 FEATURES "STORM OVER LISBON" Laurel & Hardy 'BO HUNKS'—'Oh, What a Night'
CHELTEN 79th-Exchange. FAYE EMERSON "FIND THE BLACKMAILER" Danny Kaye, Dinah Shore, "UP IN ARMS"
PARK 3955 S. Pkwy. DANNY KAYE, DINAH SHORE, "Up in Arms"—Color "DELINQUENT DAUGHTERS," Forbidden Thrills

WEST — THE GIFT that GIVES CHEER BALABAN & KATZ Happiness Books OF THEATER TICKETS — and remember GIVE WAR BONDS "the present with a future"

BALABAN & KATZ MARBRO MADISON AT CRAWFORD — Sts. 1:45—GENE TIERNEY, DANA ANDREWS, CLIFTON WEBB "LAURA" & GLORIA JEAN 'RECKLESS AGE' TWO COMPLETE FEATURES AT 10:30
PARADISE Op. 1:45. Donald O'Connor, Peggy Ryan, "The Merry Monahans" & JON HALL, "SAN DIEGO, I LOVE YOU" TWO LATE FEATURES!
Cent. Pk. Starts 12:30 / SENATE Open 1:45 / STATE Open 1:30 / MANOR Open 1:30 — SPENCER TRACY, SIGNE HASSO "SEVENTH CROSS" & JIMMY LYDON, JOHN LITEL 'Henry Aldrich's Little Secret'
● AMERICAN 8 N. Ashland—SIX HITS! TWO CARTOONS! NEWS! "3 OF A KIND," Don Barry, "MY BUDDY" "BODY DISAPPEARS," MURDER MYSTERY!
B'DY STRAND 1641 W. Roosevelt Road RUDY VALLEE & BAND SPENCER TRACY, "SEVENTH CROSS" and "HENRY ALDRICH'S LITTLE SECRET"
● JOY 1611 W. Roosevelt—3 CARTOONS! TEX RITTER, "MAN FROM TEXAS" HOPALONG CASSIDY, "BAR 20 RIDES AGAIN"
● CRAWFORD 10 S. Crawf.—Sonny Tufts BARRY FITZGERALD, PAULETTE GODDARD, "I LOVE A SOLDIER" "WING AND A PRAYER" with DON AMECHE
BYRD Madison-Cicero. "BRAZIL OF TODAY!" "OH, WHAT A NIGHT" Edmund Lowe "STORM OVER LISBON" with Richard Arlen
● WEST END 121 N. Cicero—2 Cartoons "HAUNTED HARBOR" DON 'RED' BARRY, "SOMBRERO KID" HOPALONG CASSIDY, "CALL OF PRAIRIE"
IMPERIAL Cartoon NEWS 3 FEATURES GENE AUTRY, "TUMBLING TUMBLEWEEDS" William Boyd, "HOPALONG CASSIDY ENTERS" Ed Kennedy, "PRIVATE SNUFFY SMITH"
4 STAR 2418 Comedy-Cartoon Mad. Murder Mystery 3 FEATS. Chester Morris, "NO HANDS ON THE CLOCK" Ray Milland, "ARE HUSBANDS NECESSARY" Roy Rogers, "SOUTH OF SANTA FE"
CENTURY 1421 W. Mad. 5 Hits! Cartoon! "Swords of Fate"—Desert Hawk "CALLING WILD BILL ELLIOTT," Gabby Hayes "WANTED BY POLICE" and El Brendel Comedy!
LINDY 1710 W. Mad.—3 STOOGES Comedy "MR. DISTRICT ATTORNEY" BILL ELLIOTT, "VALLEY of VANISHING MEN" DON 'RED' BARRY, "THE SUNDOWN KID"
MADLIN 1910 Mad.—5 HITS! 2 CARTOONS! "ZORROR'S BLACK WHIP" "Tragedy at Midnite" & "Whispering Ghosts"
MARSHALL SQ. 2875 Cermak Road. Op. 1 SPENCER TRACY "SEVENTH CROSS" & "HEAVENLY DAYS"

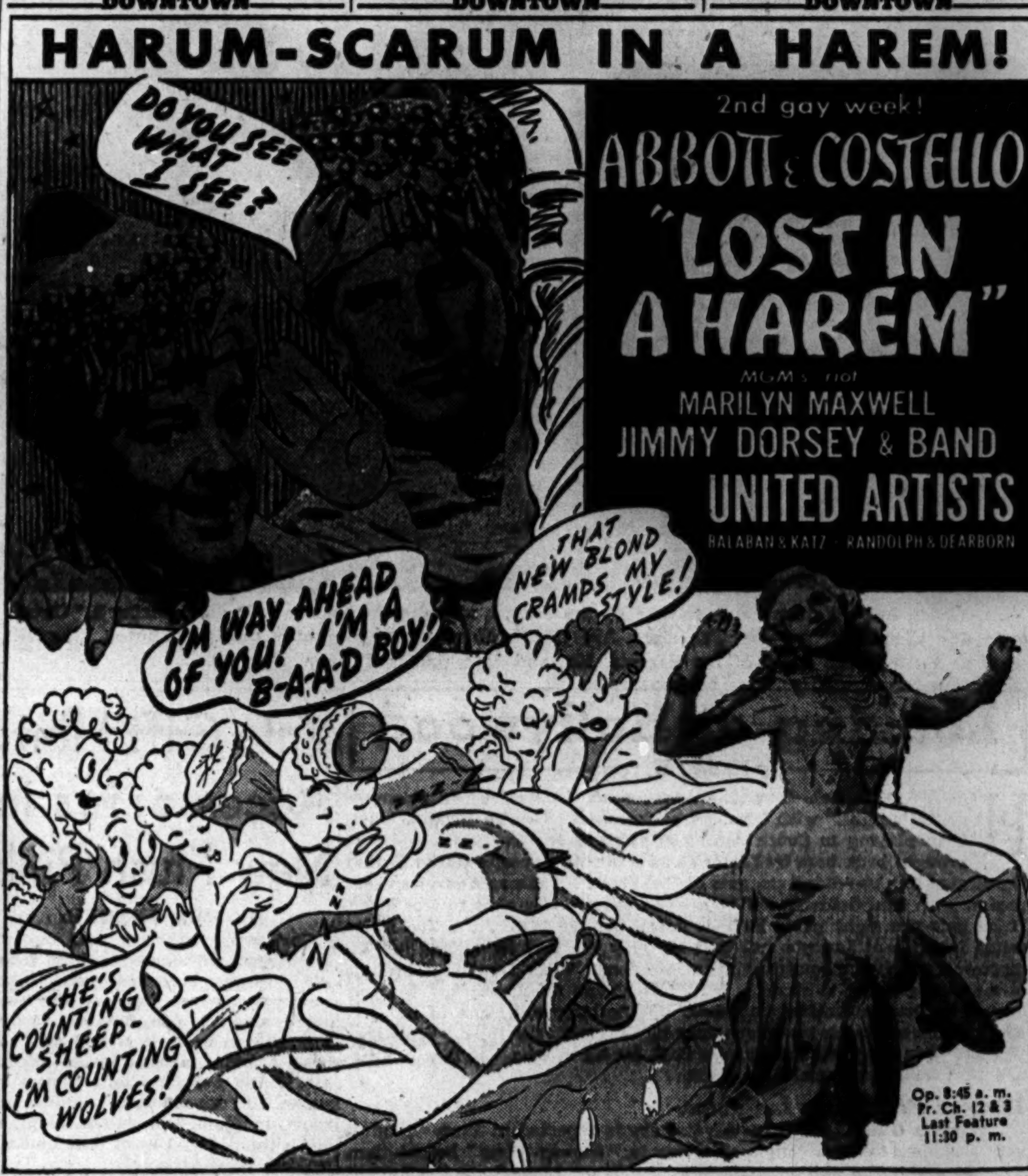

DOWNTOWN

LATE SHOW TONIGHT Last "Woman in Window" 12:20 a. m. RKO PALACE RANDOLPH at LA SALLE — Open 8:45 — "SUSPENSE!" IN THE MYSTERY CLASSIC of the year! INTERNATIONAL PICTURES, INC. Presents EDW. G. ROBINSON, JOAN BENNETT in "The Woman in the Window" with RAYMOND MASSEY. RELEASED BY RKO RADIO PICTURES. KEEP the SECRET of the AMAZING CLIMAX—it's so exciting that no one will be seated during last five minutes of this film! PLUS COMEDY CO-HIT BOB CROSBY in 'My Gal Loves Music' GRACE McDONALD

COMPLETE MIDNITE SHOW TONITE RKO GRAND — MYSTERY! JOHN CARRADINE "BLUEBEARD" — G.I. Romance! "When the Lights Go on Again" JIMMY LYDON — Open 8:45

ORIENTAL RANDOLPH NEAR STATE — OPEN 10 A. M. 37c to 1 · 50c to 6 plus tax LATE SHOW — STAGE America's Number ONE BAND IN PERSON! BOB WILLS AND HIS TEXAS PLAYBOYS Stars of Radio—Stage—Screen—Records featuring OLLIE FRANK, JACK McELROY, LAURA LEE — plus these HEADLINERS OLLIE FRANK, MARTELL TWINS, JUDY KELLY, ED GRATNEY, PAT LANG & ORCH. Gene Fields — A Boy and his dog in a heart-hitting story! STUART ERWIN "The Great Mike" —

Bob HOPE IN SAMUEL GOLDWYN'S The PRINCESS and the PIRATE in Technicolor! WOODS RAND. AT DEAR. — LATE SHOWS! MIDNIGHT TO 6 A.M.

NOW — These 2 Naughty Spicy Hits! "THE VIRGIN BRIDE" With DANIELLE DARRIEUX and "SCHOOL for HUSBANDS" For One Week Adults Only — STUDIO — MIDNITE

MONROE MONROE at DEARBORN LATEST NEWS CHAS. BOYER in "GASLIGHT" MARIA MONTEZ in "GYPSY WILDCAT"
CLARK Clark at Mad. Latest News Midnite Show LINDA DARNELL in "SUMMER STORM" also "BABES ON SWING STREET"

World PLAYHOUSE 410 S. Mich. Ave. Cont. from 11:15 A. M. — 42c to 1 P. M. LAST 7 DAYS A Spicy Russian Comedy! Adventure in Bokhara

NORTHWEST — THE GIFT that GIVES CHEER BALABAN & KATZ Happiness Books OF THEATER TICKETS — and remember GIVE WAR BONDS "the present with a future"

BALABAN & KATZ HARDING MILWAUKEE AT LOGAN — Sts. 1:15. Wal. Beery & Allyn Joslyn "BARBARY COAST GENT" Evelyn Keyes "STRANGE AFFAIR" TWO COMPLETE FEATURES AT 10:30
CONGRESS Open 1:45 / GATEWAY Starts 1:20 — Jean Arthur, Lee Bowman 'IMPATIENT YEARS' Don Ameche, Carmen Miranda "Greenwich Village" BOTH THEATERS: TWO LATE FEATURES!
TERMINAL Open 1:45 / CRYSTAL Open 1:45 / BILTMORE Open 1:45 / BELPARK Open 1:45 — SPENCER TRACY, SIGNE HASSO "SEVENTH CROSS" JIMMY LYDON, JOHN LITEL 'HENRY ALDRICH'S LITTLE SECRET'
Will Rogers Op. 1:45. Deanna Durbin, Gene Kelly, "Christmas Holiday" & BASIL RATHBONE, "PEARL OF DEATH" KIDDIE BOND SHOW AT 10:30 A. M. "MAN FROM CHEYENNE" with ROY ROGERS Cartoons, Comedies, Selected Short Subjects ADMISSION BY BOND PURCHASE ONLY!
PORTAGE Open 1:45 / DRAKE Open 1:45 — Paulette Goddard, Sonny Tufts 'I LOVE A SOLDIER' & "WING AND A PRAYER"
ADMIRAL Open 1:45. Pat O'Brien, Carole Landis, "SECRET COMMAND" & MICHAEL O'SHEA, "MAN FROM FRISCO" CARTOON MATINEE FOR THE KIDDIES! WALT DISNEY'S PLACQUES FREE!
LUNA Open 1:45. BETTE DAVIS, CLAUDE RAINS, "MR. SKEFFINGTON" & PHIL BAKER, "TAKE IT OR LEAVE IT"
ALBA Open 1:45. Danny KAYE, Dinah SHORE in Color, "UP IN ARMS" Edw. G. Robinson, "Mr. Winkle Goes to War"
● LIBERTY 3708 Full. Op. 1:00. Three Cartoons! 5 HITS "CYCLONE ON HORSEBACK," TIM HOLT "OKLAHOMA TERROR," JACK RANDALL "TERROR of the BADLANDS," BLACK ARROW
● EMBASSY 2640 W. Fullerton. BUGS BUNNY! 5 HITS Ronald Reagan, "BROTHER RAT," Jane Wyman BRIAN DONLEVY, "REMARKABLE ANDREW" PETE SMITH, "FOOTBALL THRILLS" & News!
● IRVING 4003 Irv. Pk.—RICHARD ARLEN "THE STORM OVER LISBON" "OH! WHAT A NIGHT" & SPORTLITE!
● AVON 3327 Full. Open 1:30 "TARGET—JAPAN" CAROLE LANDIS, Pat O'Brien, "SECRET COMMAND," Chas. Morris Michael O'Shea, "Man from Frisco," Anne Shirley
● CROWN 1607 W. Div.—OPEN 10 A. M. SPENCER TRACY "7TH CROSS" and "HENRY ALDRICH'S LITTLE SECRET" EXTRA: "POLAND FOREVER"

MONT CLARE — CARMEN MIRANDA — DON AMECHE "GREENWICH VILLAGE" JEAN ARTHUR — CHARLES COBURN "The IMPATIENT YEARS"
TIFFIN "SEVENTH CROSS" SPENCER TRACY, SIGNE HASSO "Henry Aldrich's Little Secret"
NITA 2915 Milwaukee Aenue "TIGER FANGS" Albert Dekker, "AMONG THE LIVING" Plus "SECRETS OF SCOTLAND YARD"
AVALOE 2811 Diversey. Last 2 Feats. at 9:15 Michael O'Shea, 'MAN from FRISCO' Pat O'Brien, Carole Landis 'SECRET COMMAND'
GRAND 3433 W. North. Edmund LOWE, Jean PARKER, "OH, WHAT A NIGHT" Don Ameche, Dana Andrews "WING and a PRAYER"
ALAMO 3639 Chicago Av. Matinee Daily SIGNE HASSO Spencer Tracy, 'SEVENTH CROSS' Jimmy Lydon, 'Henry Aldrich's Little Secret'
RIVOLI 4330 Elston. AMATEUR SHOW, 8:15 Op. 1 P.M. 5—BIG ACTS—5 Van Heflin & Katharine Grayson, "I Sweethearts" Roddy McDowall, Preston Foster, 'My Friend Flicka' Comedy—Cartoon—News. Ch. 7, "Black Arrow"
LOGAN Milwaukee-Sawyer. OPEN 1:00 Martha Tilton, "SWING HOSTESS" Edmund Lowe, "OH, WHAT A NIGHT" 5 ACTS VODVIL ON THE STAGE
MILFORD 3319 N. Pulaski. Mat. Today Danny Kaye, "UP IN ARMS" in Color, and "DANGEROUS JOURNEY"

NORTH — THE GIFT that GIVES CHEER BALABAN & KATZ Happiness Books OF THEATER TICKETS — and remember GIVE WAR BONDS "the present with a future"

BALABAN & KATZ UPTOWN BROADWAY AT LAWRENCE — Sts. 2:00—GENE TIERNEY, DANA ANDREWS & JUDITH ANDERSON "LAURA" Plus GLORIA JEAN 'RECKLESS AGE' TWO COMPLETE FEATURES AT 10:30 P. M.
BALABAN & KATZ GRANADA SHERIDAN AT DEVON — Op. 1:30—WALLACE BEERY, BINNIE BARNES "BARBARY COAST GENT" EVELYN KEYES, ALLYN JOSLYN "STRANGE AFFAIR"
BALABAN & KATZ RIVIERA BROADWAY AT LAWRENCE — Op. 1:30—WILLIAM BENDIX, Dennis O'KEEFE & Helen Walker "ABROAD WITH 2 YANKS" JACK HALEY, HARRIET HILLIARD "TAKE IT BIG"
CENTURY / NORSHORE / NORTOWN / PANTHEON / BELMONT — JEAN ARTHUR, LEE BOWMAN 'IMPATIENT YEARS' Don Ameche, Wm. Bendix in Gorgeous Technicolor! "GREENWICH VILLAGE"
HOWARD SPENCER TRACY, Signe Hasso "SEVENTH CROSS" & Jimmy Lydon, "HENRY ALDRICH'S LITTLE SECRET"
LAKESIDE Open 1:30 / COVENT Open 1:30 — Paulette Goddard, Sonny Tufts "I LOVE A SOLDIER" Don Ameche, Dana Andrews "WING & A PRAYER"
CINE' Open 1:45 Richard Arlen, Vera Hruba Ralston, "STORM Over LISBON" Plus Jean Parker, "OH! WHAT A NIGHT"

The ESQUIRE OAK near MICHIGAN "THE IMPATIENT YEARS" JEAN ARTHUR, CHARLES COBURN, LEE BOWMAN And THE ESQUIRE HOUR Feature at 2:38, 4:41, 6:44, 8:52 and 11:00

Cinema CHICAGO & MICHIGAN — review 3:45–5:50, 7:55–10:00 — feature 2:10, 4:15–6:20, 8:25–10:30 — Robert Montgomery "Mr. and Mrs. Smith"

ADELPHI 7074 N. Clark. Rog. Pk. 1039 OPEN 1:15. 25c to 6:30 DANNY KAYE in Technicolor "UP IN ARMS" "Mr. Winkle Goes to War" EDW. G. ROBINSON
LANE COURT Open 12:30. Armitage-Clark "ZAMBOANGA" "Tarzan and the Green Goddess" 3 Cartoons & Comedy—Dinnerware to Ladies
COED First Rogers Park Showing OLSEN & JOHNSON "GHOST CATCHERS" RANDOLPH SCOTT in "GUNG HO"
SURF Dearborn at Division. Burgess Meredith, Claire Trevor in "STREET OF CHANCE" & The SURF DIGEST Feature at 3:15, 3:54, 5:33, 7:12, 8:51 & 10:30
WINDSOR 1225 N. Clark. OPEN 1:30 Spencer Tracy, "7th CROSS" "HENRY ALDRICH'S LITTLE SECRET"
RIDGE 1550 Devon. Open 1:00. Matinee Don Ameche, "WING and a PRAYER" PAULETTE GODDARD, "I LOVE A SOLDIER"
ROSEWOOD 1833 Montrose. Starts 1:30 W. Huston, "Diamond Empire" In Technicolor, "DESPERADOES" Rand. Scott
CALO Op. 12:30 R. Reagan "BROTHER RAT" 5404 N. Clark. "STORM OVER LISBON"
DE LUXE 1141 Wilson. BING CROSBY "RHYTHM ON THE RIVER" "KENNEL MURDER CASE"
ESSEX 717 W. Sheridan. Starts 2:00 Dick Powell, "XMAS IN JULY" Big Ice Spectacle, "SILVER SKATES"

NORTHWEST
DALE 2860 Milw. Edward G. Robinson "WINKLE GOES TO WAR" & Carole Landis, Pat O'Brien, "SECRET COMMAND" EXT.! MATINEE KIDDIES' Cartoon CARNIVAL
PAULINA 1339 North Paulina St. "FIND THE BLACKMAILER" PAT O'BRIEN, "SECRET COMMAND"

NORTH
● JULIAN 918 Belm.—Op. 12:30—3 Cartoons! Haunted Harbor, 'Wings of Doom' KEN MAYNARD, "TRAILING TROUBLE" "GOD'S COUNTRY & MAN," TOM KEENE
● SHERIDAN 4050 Sher. "GASLIGHT" Chas. BOYER, Ingrid BERGMAN, Jos. COTTEN "EVER SINCE VENUS" Ina Ray Hutton & Band EXTRA! LATE SHOW! COME AS LATE AS 11 P. M. AND SEE BOTH FEATURES!
● VOGUE 3812 Broadway / ● DEVON 6225 Broadway — VAN JOHNSON, Harry James & Orchestra "2 GIRLS & A SAILOR" Heart-Breaking Drama! "MY BUDDY"
● MODE 3812 Sheridan—3 CARTOONS! GENE AUTRY, "SHOOTIN' HIGH" DON 'RED' BARRY, "MAN from RIO GRANDE" "THE SEAL OF DOOM," BLACK ARROW!
● 400 6746 Sheridan—BUGS BUNNY Cartoon VAN JOHNSON, "3 MEN in WHITE" Mickey Rooney, "Andy Hardy's Blonde Trouble"
● BIOGRAPH 2433 Lincoln—Open 12:45 "THREE OF A KIND" HOPALONG CASSIDY, "HEART of the WEST" "THE BLACK ARROW" & THREE CARTOONS!
● N. CENTER 4031 Lincoln—3 CARTOONS "THREE OF A KIND" SPENCER TRACY, "SEVENTH CROSS"
● BUCK'M 3319 N. Clark "HENRY ALDRICH'S LITTLE SECRET" SPENCER TRACY, "THE SEVENTH CROSS"
● DAVIS 4614 Lincoln—3 CARTOONS! PRESTON FOSTER (Technicolor) RODDY McDOWALL, "MY FRIEND FLICKA" "BISCUIT EATER"—Story of Boy & His Dog!
ARGMORE 1040 Argyle Open 1:30 CAROLE LANDIS PAT O'BRIEN 'Secret Command,' M. O'Shea, "Man from Frisco" ADDED: DESERT HAWK! CARTOON! NEWS!
● VIC Sheff.-Belmont—BING CROSBY Brian Donlevy, "BIRTH OF BLUES" GEO. BRENT, "YOU CAN'T ESCAPE FOREVER"
BRYN MAWR At Bryn Mawr L. Op. 1 P.M. Ronald Colman, Ida Lupino "LIGHT THAT FAILED" & Gene Tierney, HENRY FONDA, "RINGS ON HER FINGERS"

● ● SUBURBAN ● ●
MAYWOOD
LIDO DOORS OPEN 12:30 DON AMECHE Carmen Miranda 'GREENWICH VILLAGE' IN COLOR JON HALL—MARIA MONTEZ "GYPSY WILDCAT"
OAK PARK
LAMAR Marion at Lake 'L'—Lee Bowman, JEAN ARTHUR, CHAS. COBURN "IMPATIENT YEARS" and CARMEN MIRANDA Don Ameche, "Greenwich Village," Wm. Bendix EXTRA! LATE SHOW TONIGHT!
LAKE Lake & Marion—Harry James & Band GLORIA DeHAVEN, JUNE ALLYSON, VAN JOHNSON, "TWO GIRLS & A SAILOR" "BRAZIL TODAY" and BUGS BUNNY Cartoon!
SOUTHERN 828 S. Oak Pk.—Open 1:30 "Slightly Daffy"—Cartoon! Roddy McDowall, "MY FRIEND FLICKA"—Color "BISCUIT EATER," Story of a Boy and His Dog
TOWN Roose.-Austin Opens 1:30 "TARGET—JAPAN" TWO CARTOONS! "DANGEROUS JOURNEY," Adventure! Action! "FIND THE BLACKMAILER," Faye Emerson
AUSTIN
ROCKNE 5835 W. Div. FREE POPCORN Op. 1 P.M. BIG CARTOON SHOW Danny Kaye & Dinah Shore, "UP IN ARMS" Edw. G. Robinson, "Mr. Winkle Goes to War"
PLAISANCE 466 N. Parkside "UP IN ARMS" DANNY KAYE Edw. G. Robinson, 'MR. WINKLE GOES TO WAR'
B&K IRIS Open 1:30—MICKEY ROONEY "Andy Hardy's Blonde Trouble" & VAN JOHNSON, "THREE MEN IN WHITE"
SYMPHONY 4937 Chgo. Wayne Morris "BROTHER RAT" Basil Rathbone, "PEARL OF DEATH"
AUSTIN Joan Bennett, Roddy McDowall, Don Ameche, 'CONFIRM OR DENY' 3 Feats. J. E. Brown, "SHUT MY BIG MOUTH" P. O'Brien, G. Ford, "FLIGHT LIEUTENANT"
PARK BETTE DAVIS "Mr. Skeffington" 5960 Lake. Radio Stars, "TAKE IT OR LEAVE IT"
ELMWOOD PARK
ELM 7340 Grand. Open 1 P.M. Paulette Goddard Sonny Tufts, "I LOVE A SOLDIER" "WING and a PRAYER" Don Ameche, D. Andrews
DOWNERS GROVE
TIVOLI OPEN 1:30. Spencer Tracy "SEVENTH CROSS" Jimmy Lydon, "HENRY ALDRICH'S Little Secret"
FOREST PARK
FOREST Doors Open 1. VAN JOHNSON "TWO GIRLS AND A SAILOR" plus "HENRY ALDRICH'S LITTLE SECRET"
BERWYN
B&K BERWYN SPENCER TRACY in "THE SEVENTH CROSS" & Jimmy Lydon, "Henry Aldrich's Little Secret"
ELMHURST
YORK Spencer Tracy, Signe Hasso "SEVENTH CROSS" "HENRY ALDRICH'S LITTLE SECRET"
PARK RIDGE
PICKWICK Open 1:30. Spencer Tracy "SEVENTH CROSS" & "HENRY ALDRICH'S LITTLE SECRET"

● ● SUBURBAN ● ●
NO MAN'S LAND
Jean Arthur—Lee Bowman—Charles Coburn 'THE IMPATIENT YEARS' & DON AMECHE, CARMEN MIRANDA "GREENWICH VILLAGE" ALL IN TECHNICOLOR
OPEN 1:15 TEATRO 25c TO 6:00
EVANSTON
B&K VARSITY Open 12:30 LANA TURNER, JOHN HODIAK "Marriage Is a Private Affair" JOEL McCREA, BETTY FIELD 'GREAT MOMENT'
VALENCIA Sts. 1:30—Paulette GODDARD "I LOVE A SOLDIER" plus Don Ameche, Dana Andrews, 'WING & A PRAYER'
B&K CORONET 3:00 PAT O'BRIEN "SECRET Command" Plus MICHAEL O'SHEA, "MAN FROM FRISCO"
HIGHLAND PARK
ALCYON "Wing and a Prayer" DON AMECHE, DANA ANDREWS Jim. Lydon, Ann Doran Henry Aldrich's Little Secret
GLENCOE
GLENCOE OPEN 1:30. 25c to 6:30 Van Johnson, Gloria DeHaven Harry James, Jimmy Durante "TWO GIRLS AND A SAILOR"
WILMETTE
WILMETTE OPEN 1:30. 25c to 6:00 Spencer Tracy, Signe Hasso "SEVENTH CROSS" & "Henry Aldrich's Little Secret"
WINNETKA
COMMUNITY "STEP LIVELY" Geo. Murphy, Gl. DeHaven, A. Menjou, E. Pallette
LAKE FOREST
DEERPATH 'SUMMER STORM' GEORGE SANDERS — LINDA DARNELL "WING and a PRAYER" Don Ameche, D. Andrews
DES PLAINES
DES PLAINES Open 1:30. Spencer Tracy "SEVENTH CROSS" "HENRY ALDRICH'S LITTLE SECRET" WAR BOND PREMIERE TONIGHT at 11:30
LA GRANGE
B&K LA GRANGE Spencer Tracy in "SEVENTH CROSS" & Jimmy Lydon, "Henry Aldrich's Little Secret"
B&K PARK Open 1:30—Faye Emerson "FIND THE BLACKMAILER" Plus ROY ROGERS in "SONG OF NEVADA"
VILLA PARK
VILLARD Anne Shirley, Michael O'Shea "MAN FROM FRISCO" also "MINSTREL MAN"
GLEN ELLYN
GLEN Tom Conway, "Night of Adventure" Sonny Tufts, Paulette Goddard BARRY FITZGERALD, "I LOVE A SOLDIER"
BLUE ISLAND
NEW LYRIC Open 1:00—SPENCER TRACY in "THE SEVENTH CROSS" Fibber McGee & Molly, "HEAVENLY DAYS"
HOMEWOOD
HOMEWOOD Open 1:30. Basil Rathbone in "PEARL OF DEATH" "WING and a PRAYER," Don Ameche, D. Andrews

Complete Radio Programs and Highlights for Today

CHICAGO FREQUENCIES.

W-G-N—720	WAAF—950	WGES—1390
WIND—560	WCFL—1000	WHFC—1450
WILL—580	WMBI—1110	FM—
WMAQ—670	WJJD—1160	WGNB—45.9
WBBM—780	WJOB—1230	WBBM—46.7
WAIT—820	WSBC—1240	WDLM—47.5
WENR—890	WCRW—1240	WWZR—45.1
WLS—890	WMRO—1280	WBEZ—42.5

[M] indicates MBS, [N] NBC, [C] CBS, and [B] Blue network.

MORNING.

5:30—W-G-N—The Farm hour.
WMAQ—News; Early Bird Show.
WBBM—Musical Clock.
WLS—The Platter Parade.
WJJD—Breakfast Frolic to 7 a. m.
WIND—News reports; Farm Fare.
5:45—W-G-N—Breakfast Time Frolics.
WIND—America Goes to Work.
6 —WMAQ—Ed Allen, news reports.
WBBM—Paul Gibson program.
WCFL—Come On, Get Up!
WLS—Farm News; George Menard.
WIND—News; The Yawn Patrol.
WSBC—Don't Be Late.
6:15—WMAQ—Town and Farm program.
WLS—Treasury Star Parade.
6:30—WLS—The Prairie Ramblers.
WIND—Back to the Bible.
WAAF—Farm Folks' hour.
6:45—W-G-N—Morning News.
WMAQ—Burlingham and Roen, news.
WLS—Gil Hix, news reports.
6:55—WBBM—First Edition.
7 —W-G-N—Record Reveille.
WBBM—News of the World [C].
WCFL—Martin Agronsky, news [B].
WMAQ—The Suburban hour.
WLS—Morning Devotions: Dr. Holland.
WIND—News program.
WAAF—Sunrise Serenade.
WSBC—Don't Be Late.
WILL—Concert Airs program.
7:15—W-G-N—News bulletins.
WBBM—News reports.
WLS—Prairie Ramblers.
WCFL—Halloween Martin.
7:20—W-G-N—Record Reveille to 8 a. m.
7:30—WBBM—Musical Clock.
WLS—The Haden Family.
7:45—WLS—Milt Carlton on farming.
WCFL—Moulton Kelsey, news.
7:55—WMAQ—Clifton Utley, news reports.
8 —W-G-N—Your Morning News.
WCFL—The Breakfast Club [B].
WMAQ—Your Neighbor program.
WBBM, WIND—News reports.
WAAF—Breakfast Bandstand.
WLS—Red Foley and Rangers.
WILL—Musical Masterworks.
8:15—W-G-N—Two Ten Baker, singer.
WBBM—Musical Clock.
WLS—Gil Hix, news reports.
WJJD—Village Chapel.
WAIT—Christianity in Action.
WIND—Kay Kyser records.
8:30—W-G-N—Good Morning program.
WLS—The Breakfast Club [B].
WMAQ, WIND—News reports.
WBBM—Paul Gibson program.
WAIT—Heaven and Home hour.
8:35—WMAQ—Clifton Utley, news reports.
8:45—WMAQ—Your Friend, Bob.
WBBM—Meet the Missus.
WLS—Howard Peterson, organist.
WGES—Housewives' program.
WJJD—Musical Interlude.
WIND—News reports.
9 —W-G-N—News bulletins.
WMAQ—Sky High Show.
WLS—Fannie Hurst Presents [B].
WBBM—Paul Gibson program.
WCFL—Ladies, Be Smart.
WIND—News; Start the Day Right.
WJJD—Hi Notes.
9:15—W-G-N—Spots of Music.
WCFL—Hugh Douglas, commentator.
WIND—Quiz Time.
9:30—W-G-N—Morning Musical; news.
WMAQ—Easy Listening.
WBBM—Mary Lee Taylor [C].
WLS—What's Cookin'? [B].
WCFL—Milt Herth Trio.
WJJD—Fun for Kids.
WIND—News; The Charioteers.
WAIT—The Family Altar.
9:45—W-G-N—June Baker program.
WMAQ—Cloyd Head, news reports.
WCFL—News on the Job Front.
WIND—Gary Public Schools.
9:55—WLS—Gil Hix, news reports.
10 —W-G-N—Citizens of Tomorrow.
WMAQ—K. C. Jamboree [N].
WBBM—News; Let's Pretend [C].
WCFL—Calling All Girls.
WLS—Great Lakes Bulletin.
WGES—Italian Community hour.
WJJD—Children's Bible hour.
WSBC—Polish Morning revue.
WIND—News; musical program.
10:15—WCFL—Chicago Teachers' Union.
WLS—Modern Homemaking.
WIND—Adventures in Research.
10:30—W-G-N—Hockey Hall [M].
WMAQ—Smilin' Ed McConnel [N].
WBBM—Billie Burke Show [C].
WCFL—Land of the Lost [B].
WLS—Poultry Service Time.
WIND—News; Bing Crosby records.
10:45—WLS—Gil Hix, news reports.
WIND—Jimmy Evans, prep sports.
11 —W-G-N—Hello, Mom [M].
WBBM—Theater of Today [C].
WMAQ—Alex Dreier, news reports [N].
WLS—Martha and Helen program.
WCFL—News; Navy Interviews.
WIND—News reports; Hi Time.
WJJD—News reports.
WGES—The Polish Reporter.
WMBI, WDLM—Wake Up, America.
11:15—WCFL—Consumer Time [N].
WMAQ—The Shopper program.
WJJD—Kiditorials.
11:30—W-G-N—John Holbrook, news reports.
WCFL—Atlantic Spotlight [N].
WBBM—Stars Over Hollywood [C].
WMAQ—News reports.
WLS—Cheese, wool market.
WIND—News; Cover Girl Parade.
WJJD—Kid Commentator.
WWZR—Music for War Workers.
11:45—W-G-N—Broadcast Time.
WMAQ—Ranch House Jim.
WLS—Farm news; markets; weather.
WJJD—Fashions in Music.
11:50—WIND—Club Encore.

AFTERNOON.

12 —W-G-N—Songs of Liberty [M].
WBBM—Grand Central Station [C].
WLS—Man on the Farm.
WAIT—820 Club.
WAAF—The Symphonic hour.
WIND—News reports; Curtain Time.
WJJD—News reports.
WGES—The Polish Dinnerbell.
WCFL—Rhythm for Saturday [N].
WWZR—Victory Promenade.
12:15—WMAQ—The Baxters Carry On.
WJJD—Waltz Time.
12:25—WBBM—News program.
12:30—W-G-N—Luncheon with Lopez [M].
WMAQ—News reports.
WBBM—Lightnin' Jim.
WJJD—A. W. V. S. program.
WCFL—Extravaganza.
WLS—Julian Bentley, news reports.
WIND—News; Andrews Sisters records.
WILL—Illinois Farm hour.
WWZR—Luncheon Varieties.
12:45—WMAQ—War Telescope [N].
WLS—Dairy news; markets.
WIND—Best Sellers program.
1 —W-G-N—Roosty of the A. A. F. [M].
WMAQ—These Are Our Men [N].
WCFL—Metropolitan Opera [B].
WJJD—Christian Science program.
WLS—WAVES' Luncheon.
WBBM—Report to the Nation [C].
WIND—News; musical program.
WWZR—Salon Hour.
1:15—WIND—Sentimental Serenade.
WLS—London Column.
WJJD—1160 Club.
1:30—W-G-N—Ralph Ginsburgh's orchestra.
WMAQ—Musicana [N].
WIND—Guy Lombardo records.
WLS—Treasury Star Parade.
WBBM, WJJD—News reports.
WAAF—Sports Edition; news to 5.
1:45—W-G-N—News reports.
WIND—Hal McIntyre records.
WLS—Merry Go Round.
WBBM—G. I. Joe Remembers.
WJJD—Job Opportunities.
2 —W-G-N—The Center Canteen.
WWZR—Musical Comedies.
WSBC—Rug Cutter's Special.
WBBM—Victory Matinee.
WMAQ—Orchestras of the Nation [N].
WJJD—Musical Motorcade.
WIND—News; Tommy Dorsey.
WMBI, WDLM—Musical Masterworks.
2:15—W-G-N—Words and Rhythm.
WJJD—Chicago Marines Report.
2:30—W-G-N—Bonds for Christmas [M].
WWZR—Dance Maestro.
WBBM—Young America Answers.
WJJD—Vox Pop.
WIND—News; Alvino Rey records.
2:45—W-G-N—Women Fight for Victory [M].
WLS—Julian Bentley, news reports.
3 —W-G-N—News; Melody Memos.
WENR—News; Calling All Cats.
WSBC—Greek Gospel hour.
WWZR—Latin Moods.
WBBM—News reports.
WMAQ—Rupert Hughes, news [N].
WJJD—Treasury Department program.
WIND—News; Spike Jones records.
3:15—W-G-N—Fort Sheridan on Parade.
WENR—Rhythm Edition.
WBBM—That Men May Live.
WMAQ—Barbara and the Boys [N].
WJJD—Notes from Soldier's Notebook.
WIND—Quiz Time.
3:30—WGES—Going Forward with Chicago.
WBBM—Assignment Home [C].
WMAQ—Music on Display [N].
WJJD—The Sacred Heart.
WIND—Glenn Miller records.
3:45—W-G-N—Jane Anderson; news.
WENR—Soldiers Notebook.
WWZR—Music for War Workers.
4 —W-G-N—Music Depreciation.
WMBI, WDLM—Saturday Songsters.
WENR—Blue Points.
WBBM—Philadelphia orchestra [C].
WMAQ—Grand Hotel, drama [N].
WCFL—Music Lovers' Matinee.
WJJD—News reports.
WIND—News; Dick Jurgens' records.
4:15—WENR—News reports.
WJJD—Pan-Americana.
4:30—W-G-N—The Music Mart.
WWZR—Musical Review.
WMAQ—John W. Vandercook [N].
WMAQ—News reports.
WENR—Malcolm Claire, stories.
WJJD—Army Picks the Tunes.
WIND—Northwestern Play Shop.
WCFL—Treasury Salute.
4:45—WENR—Hello, Sweetheart [B].
WMAQ—Music of Yesterday.
WJJD—Ranch House.
WCFL—All-Star Dance.
5 —W-G-N—Current news reports.
WGNB—Halls of Montezuma.
WMAQ—The Country Sheriff.
WBBM—Robert F. Hurleigh, news.
WCFL—News; talk.
WENR—Edw. Tomlinson, news [B].
WIND—News reports; Best Sellers.
WJJD—Supper Frolic.
WILL—Music of the Masters.
WWZR—Concert Reveries.
WCRW—Your Home program.
5:15—W-G-N—Red Cross reporter.
WBBM—People's Platform [C].
WCFL—Harry Wismer, sports [B].
WJJD—Roy Acuff.
WENR—Waltz Dreams.
5:30—W-G-N—Canary Pet show.
WGNB—Navy Bond program [M].
WMAQ—Starring Curt Massey [N].
WCFL—Soldiers with Wings [B].
WENR—On the Air Tomorrow.
WIND—Double Feature.
WJJD—Delmore Brothers.
WWZR—High Jinks in Tempo.
5:45—W-G-N—Two Ten Baker, songs.
WBBM—The World Today [C].
WMAQ—News reports.
WENR—News reports.
WCFL—Musical Interlude.
WJJD—Elton Britt.
WIND—Musical Motorcade.
5:55—WBBM—News reports.

Barbara Marshall of Cedar Rapids, Ia., feminine singing star of the K. C. Jamboree, heard over WMAQ at 10 a. m. Saturdays.

Listener's Choice

SPECIAL EVENTS.

10:00 a. m.—W-G-N—Citizens of Tomorrow salutes Marshall High school, with Philip Maxwell.
1:00 p. m.—WMAQ—These Are Our Men: Ralph Bellamy in dramatization of Gen. Eisenhower's life.
2:30 — WJJD — Chicago Speaks: Mayor Kelly, Col. H. H. Weimer, and Arthur Canty, American Legion commander, discuss "When G. I. Joe Comes Home."
2:45 —W-G-N — Women Fight for Victory: Mrs. Roosevelt, Mrs. James Doolittle, and Ruth Chatterton.
3:15—W-G-N—Sheridan on Parade. Speaker: Maj. Gen. Russel B. Reynolds.
5:15—WBBM—People's Platform: "The South and Race Problems," with Gov. Broughton of North Carolina, D. Hiden Ramsey, C. C. Spaulding, and Dr. James E. Shepard.
7:15—W-G-N—Secretary Morgenthau discusses 6th war loan drive.
9:05—WIND—Basketball: Northwestern vs. Marquette.
10:45—W-G-N—Basketball: Illinois vs. De Paul.
10:45—WBBM—Public Affairs: "Labor and the Post-War World," with Dr. James T. Shotwell, speaker.

VARIETY, COMEDY, AND DRAMA.

10:00 a. m.—WMAQ—K. C. Jamboree, with Curley Bradley and Barbara Marshall.
1:00 p. m.—W-G-N—Roosty of the A. A. F.
3:30—WBBM—Assignment Home presents "Age Unknown."
4:00—WMAQ—Grand Hotel: "Forget Me Not from Fran."
6:00—WMAQ—World's Great Novels: Dickens' "Pickwick Papers."
6:30—WLS—Meet Your Navy, with Lt. Mary E. Gresko.
7:30—WBBM—The FBI in Peace and War: "The Marriage Mart."
7:30—WMAQ—Truth or Consequences, quiz program with Ralph Edwards, M. C.
8:00—W-G-N—Results, Inc., with Claire Trevor and Lloyd Nolan.
8:00—WLS—National Barn Dance. Guests: Coon Creek Boys.
8:30—W-G-N—Nick Carter, master detective.
9:00—WMAQ—Barry Wood-Patsy Kelly show. Guest: Linda Darnell.
9:15—WBBM—Al Pearce show, with Elmer Blurt.

MUSIC.

Noon—W-G-N—Songs of Liberty: Barry Wood and Deems Taylor headline army air forces program.
Noon—WAAF—Symphonic hour: Haydn's Symphony in C Major.
12:30 p. m.—W-G-N—Luncheon with Lopez.
1:00—WCFL—Metropolitan Opera: "Faust," with Raoul Jobin, Enzio Pinza, and Licia Albanese.
2:30—W-G-N—Bonds for Christmas, with the Macalester college choir.
4:00—WBBM—Philadelphia orchestra: Rimsky-Korsakov's "Scheherazade."
7:00—WBBM—Kenny Baker program. Guest: Ella Mae Morse.
7:30—W-G-N—Detroit Symphony orchestra, featuring a symposium, "Tally-Ho."
7:30—WCFL—Boston Symphony presents Mendelssohn's "Scotch" Symphony.
8:00—WBBM—Hit Parade, with Frank Sinatra and Joan Edwards.
9:00—W-G-N, WGNB—Chicago Theater of the Air presents "Sari," with Marion Claire, Igor Gorin, and Henry Weber and orchestra. Speaker: Col. Robert R. McCormick, editor and publisher of The Chicago Tribune.
10:05—WIND—Symphonic hour: "El Amor Brujo" by De Falla.

EVENING.

6 —W-G-N—Arthur Sears Henning.
WGNB—Piano Melodies.
WMAQ—World's Great Novels [N].
WBBM—Mayor of the Town [C].
WCFL—News reports.
WLS—Julian Bentley, news reports.
WIND—News; This Will Happen.
WHFC—Yours for Defense.
WJJD—Chuck Wagon Gang.
WWZR—The Masters' Album.
6:15—W-G-N—The Telephone Quiz.
WGNB—Twilight Casino.
WLS—Leland Stowe, correspondent [B].
WCFL—Stories; Musical Motorcade.
WIND—Glen Gray records.
WJJD—Callahan Brothers.
WCRW—Around the Town.
6:30—W-G-N—John Holbrook, news reports.
WMAQ—Ellery Queen, mystery [N].
WBBM—America in the Air [C].
WLS—Meet Your Navy [B].
WJJD—Ray and Lonnie program.
WCFL—Honor Roll.
WIND—News; Spice of Life.
6:45—W-G-N—Say It with Music.
WGNB—Let's Go Latin.
WIND—Chicago Reporter.
WJJD—Herrington Sisters.
7 —W-G-N—Confidentially Yours [M].
WGNB—Salon Concert.
WMAQ—Gaslight Gayeties [N].
WBBM—Kenny Baker program [C].
WLS—Early American Dance Music [B].
WCFL—News reports.
WIND—News reports; Waltz Time.
WEDC—Greek-Athenian hour.
WWZR—Dinner Music.
7:15—W-G-N—Sec. Morgenthau, talk [M].
WCFL—Voice of the Army.
WIND—Pop Tunes.
7:30—W-G-N—Detroit Symphony orch. [M].
WGNB—One Night Stands.
WMAQ—Truth or Consequences [N].
WBBM—F. B. I. in Peace, War [C].
WCFL—Boston Symphony orch. [B].
WLS—Barn Dance Party.
WIND—Capt. Michael Fielding.
WWZR—Comradeship in Music.
7:45—WIND—Dave Rose, records.
7:55—WBBM—Bob Trout, news [C].
8 —W-G-N, WGNB—Results, Inc. [M].
WMAQ—Hollywood Theater.
WBBM—Your Hit Parade [C].
WLS—National Barn Dance.
WWZR—Eventide Serenade.
WIND—News; T. Dorsey's orch.
8:30—W-G-N—Nick Carter, master detective.
WGNB—Mysterious Traveler [M].
WMAQ—Can You Top This? [N].
WLS—Spotlight: Sammy Kaye.
WCFL—Labor Flashes.
WIND—News; Musically Speaking.
WWZR—Salute to Music.
8:45—WBBM—Saturday Night Serenade [C].
WCFL—Youth for Christ.
WIND—Songs for You.
8:55—WLS—Quick Quiz program [B].
9 —W-G-N, WGNB—Chicago Theater of the Air [M].
WMAQ—B. Wood, P. Kelly show [N].
WLS—Barn Yard Jamboree.
9:05—WIND—N. U. vs. Marquette.
9:15—WBBM—Al Pearce show [C].
WCFL—News reports.
9:30—WMAQ—Grand Ole Opry [N].
WCFL—Radio Newsreel.
WLS—Melody Review.
WIND—News reports; musical program.
WWZR—Composers' hour.
9:45—WBBM—Quiz club [C].
WLS—Julian Bentley, news reports.
WCFL—Any Bonds Tonight?
WIND—Masters of the Ivories.
10 —W-G-N—Capt. Michael Fielding, news.
WGNB—Dance Time.
WMAQ—News reports.
WCFL—Moulton Kelsey, news.
WIND—News; Symphonic hour.
WLS—National Barn Dance.
WILL—De Paul-Illini game.
10:15—W-G-N—Chicago at Night.
WMAQ—The Band Played On.
WCFL—Something for the Girls.
WBBM—The King's Jesters.
10:30—W-G-N—News bulletins.
WMAQ—Symphonette; M. Piastro.
WBBM—News reports.
WCFL—Music Lovers' program.
10:45—W-G-N—De Paul-Illinois, basketball.
WBBM—Public Affairs [C].
11 —WGNB—News reports.
WBBM, WMAQ, WIND—News reports.
WWZR—Music for War Workers.
11:05—WBBM—Men o' War [C].
WIND—Dean Hudson's orchestra.
11:15—WMAQ—Sports; music.
11:30—WCFL—Concert orchestra.
WIND—News; Curtain of Night.
WBBM—Tommy Dorsey's band [C].
WMAQ—I Sustain the Wings.
11:45—W-G-N—Carmen Cavallaro's orch. [M].
WBBM—Charlie Agnew's orch. [C].
12 —W-G-N—News; Chuck Foster's orch.
WBBM—News; Carl Sand's orchestra.
WENR—News reports.
WMAQ—Musical Nightcap.
WIND—News; The Night Watch.
12:15—WENR—Off the Record.
12:30—W-G-N—Billy Bishop's orchestra.
WBBM—Bob Berkey's orchestra.
WENR—Spree for All.
12:55—WENR—News reports.
1:00—W-G-N—Eddie Oliver's orchestra.
WBBM—News and music.
WIND—News, also 2, 3, 4, 5 a. m.
1:30—W-G-N—News reports.

News Broadcasts

MORNING.

5:30—WMAQ	8:00—WBBM	9:40—W-G-N
6:00—WMAQ	8:15—WLS	10:00—WBBM
6:45—W-G-N	8:30—WIND	10:00—WIND
7:00—WCFL	8:35—WMAQ	10:30—WIND
7:15—W-G-N	9:00—W-G-N	10:45—WLS
7:15—WBBM	9:15—WCFL	11:00—WJJD
8:00—W-G-N	9:30—WIND	11:30—W-G-N

AFTERNOON.

12:00—WJJD	3:00—WBBM	5:00—W-G-N
12:30—WLS	3:00—WENR	5:00—WCFL
1:45—W-G-N	3:55—W-G-N	5:45—WMAQ
2:45—WLS	4:15—WENR	5:45—WBBM
3:00—W-G-N	4:30—WMAQ	5:55—WBBM

EVENING.

6:00—WCFL	7:55—WBBM	11:00—WGNB
6:30—W-G-N	8:30—WIND	11:00—WIND
6:45—WIND	10:00—W-G-N	12:00—W-G-N
7:00—W-G-N	10:30—W-G-N	12:00—WBBM
7:00—WCFL	10:30—WBBM	1:30—W-G-N

ON SHORT WAVES

LONDON.

The North American Service of the BBC from London includes the following programs today. The frequencies [in megacycles] employed after 4:15 p. m. are: 11.93, 9.58, 9.82, 6.11, 7.26, 9.51. 4:30 p. m.—British Tommy; 4:45 p. m.—News; 5:45 p. m.—News; 6:30 p. m.—Radio Newsreel; 10:30 p. m.—Dickens' "Bleak House."

CHARGES BLACK MARKET HOLDS MOST TURKEYS

Trade Expert Draws Denial by OPA.

The question of whether you will have a turkey for your holiday table took on new uncertainty yesterday in a crossfire of black market charges and denials and contradictory estimates of how many fowls will be available in Chicago.

The turkey warfare was started by a charge by Dr. Cliff D. Carpenter, executive manager of the Institute of American Poultry Industries, composed of fowl distributing firms, that "because of the black market only 15 to 20 per cent of the normal supply of Christmas turkeys will be marketed thru legal trade channels."

He predicted that ducks and chickens will be on more tables than turkeys and quoted an army general in New York as saying the black market had caused the army to freeze turkey supplies on the east coast to obtain the number needed for soldiers.

Isbell Minimizes Black Market.

Marion W. Isbell, area office of price administration director, and Homer Clay, area enforcement attorney, denied the black market was as large a factor as Dr. Carpenter charged.

"An OPA survey at Thanksgiving revealed only a small percentage of turkeys were sold in the black market, and there will be fewer at Christmas," Isbell said. Clay announced he had a "large staff" of investigators in the turkey market and threatened prosecution of producers, wholesalers, and retailers who violate price ceilings.

A spokesman for the war food administration said there are as many turkeys this year as in 1943 and 1942. No one in Chicago is going to suffer from lack of turkeys, he said, and the only real shortage is in the east.

George Maier, OPA meat specialist, agreed with the WFA prediction, and said most turkey producers in the midwest deliver their birds directly to retailers and thus receive the 6 cents a pound wholesale profit. He said the turkeys will not begin to arrive until next week and that a large percentage of them will be in the 20 to 30 pound class.

70,000 Christmas Trees Arrive.

More than 100 carloads of Christmas trees, about 70,000 in all, have arrived in Chicago within the last 10 days and more are on the way, importers said. The trees are of unusually high quality. Large numbers are Douglas fir and balsam.

Jack Kramer, of Kramer brothers, 72 South Water Market, and Thomas Bick of Bick Brothers, who operate yards on the northwest side, said the supply will be adequate here, but that unless scores of retailers who usually do business in vacant lots and stores and at filling stations come back into the market good trees will be hard to find in many areas.

"Ordinarily there are about 300 of these dealers, but this year only a few dozen have shown up," Kramer said. "Wholesale prices are moderate, so there will be a good profit and large demand for dealers who sell at fair prices."

Retail prices will vary according to the supply in individual neighborhoods, he said. The trees are not under price control, but Isbell issued a plea to dealers to sell their stocks at fair prices.

4,000 TO WITNESS W-G-N AIR SHOW OF OPERA 'SARI'

Emmerich Kalman's familiar and popular operetta "Sari" will be broadcast before an audience of more than 4,000 persons from the auditorium of Medinah temple over W-G-N, WGNB, and the Mutual network from 9 to 10 o'clock tonight.

Col. Robert R. McCormick, editor and publisher of The Chicago Tribune, will speak from New York City.

Marion Claire will sing Sari, with Igor Gorin singing the leading male role, Pali Racz. They will be supported by Angelo Raffaelli as Laczi Racz and Earl Wilkie as the king. Henry Weber will conduct the W-G-N Symphony orchestra and ensemble.

The dramatic cast will be headed by Sondra Gair and John Barclay. Other roles will be taken by Holland Engle, Arnold Robertson, Laurette Fillbrandt, Jackie Northrop, Carl Kroenke, William Everett, and Lee Bennett.

CITIZENS RADIO SHOW TO SALUTE MARSHALL HIGH

John Marshall High school on the west side will be saluted on the Citizens of Tomorrow youth program over W-G-N at 10 a. m. today. David S. Cole, principal, will serve as host during the broadcast. The Marshall mixed chorus, directed by Waldemar Zutz, will sing several selections.

Girl Invents Foolish Game; Boy Reneges

BY MAUREEN DALY.

[Copyright: 1944: By The Chicago Tribune.]

On the SOLID side

It always takes two to make a friendship and no guy or gal in the ever-lovin' department can expect that friendship to last unless both are strictly honest and sincere. If a honeychile is just holding hands to make life more interesting and fill a vacant Friday evening, or if a fellow is pretending that he's found the ultimate gal just to pass the time till the right thing comes along—well, something is about to hit the fan. And here's a sad note from a girl who carried this sincerity business too far and got the brush-off because her boy "misunderstood."

"About two months ago I broke up with a fellow with whom I had been going steady for the four previous months. It was my idea to split up for two months so that we could be positively sure that we liked each other better than any one else before we promised to be true to each other while he is in the navy. [He expects to leave in January.] When I suggested this plan to him it seemed as tho it was not quite clear to him and that he thought I was just trying to get rid of him. This is not true because I wanted him to continue to date me, but not quite so much, and we wouldn't go steady. Since that happened I only see him when we pass in the halls at school. He still says hello and still seems to like me, but he never asks me out. . . ."

No boy likes to get told off twice and he probably still is hurt over what he thought was the first time. This particular Joe was honest enough to want to go steady without that two month "experiment" and, believing you felt the glow, too, he just couldn't understand. You might plan a going-away party before he leaves for the navy just to see him again. [You know him well enough and you do have mutual friends.] Or you might just try smiling twice next time you see him in the halls. But if that old glow ever does come alive again be smart. Please—no games!

* *

Loyola to Give Degrees to 84 Graduates Today

Degrees will be conferred on 84 graduating students of Loyola university by the Rev. Joseph M. Egan, university president, at a convocation service at 11 a. m. today in the Loyola Community theater, 1320 Loyola av. The class includes 24 nuns of the Chicago area. The commencement address will be given by John Zvetina, Chicago attorney and professor of the Loyola law school.

White Collar GIRL

BY RUTH MAC KAY

Scapegoat.

"My steno simply didn't remember
To tell me the meeting was in December."

"The girl in my office overlooks
The sum you paid—now on our books."

"My secretary greatly blundered—
The price—as quoted—was six hundred."

Alibis like these are rendered
And by the best employers tendered.

And so the steno sweetly takes
The blame for all the boss' mistakes! G. L.

Sins of Remission.

A personal letter came to this desk the other day beginning: "Of course I forgive you for not writing. Who of us is functioning normally these days? I used to care a lot and worry over my sins of remission, but now I just figure that those who love us will continue to do so, and be lenient with us until the world [and ourselves] get back on the beam again."

Perhaps these few sentences will comfort white collar girls whose footsteps are dogged with things unaccomplished, courtesies omitted, dental appointments broken, flowers unsent, favors unacknowledged, and all the other things that pile up.

It helps to realize we all are in arrears these days. Let's be lenient with ourselves and each other.

WC Blues.

A good title for a WC blues song: "Another Day Another Collar." MOLLY O.

In the Mail.

Boss: "Your salary is your personal business and should be disclosed to no one."

New steno: "You needn't worry about my telling it. I'm just as embarrassed about it as you are."

Office Observations.

Ever notice how the velvet comes into the boss' voice when he's talking to a pretty 18 year old?

Just about the time a man gets everything going all right at the office something goes all wrong at home.

By stuffing the drawers with unfinished work, some executives manage to keep their desk tops clean.

The boss is inclined to hate the bookkeeper who can't make the books show a profit.

Men of little faith don't belong in big business. JOSEPHINE GRIFFIN.

Trifles.

"'Trifles make perfection and perfection is no trifle,' said Michelangelo. You never know beforehand which 'trifle' of letter writing will push the transaction over the goal of success—or which bit of unwitting thoughtlessness or carelessness will turn your reader away.

"Can any company afford a single curt, incomplete, or poorly written letter?"

—from Business Letter Digest.

Mary Meade's Menus for Week

	BREAKFAST	LUNCH	DINNER
SUN	Orange Juice Bacon Strips Buckwheat Pancakes, Sirup Milk Coffee	[DINNER.] Swiss Steak Baked White Potatoes Cranberry Sauce Broccoli with Butter or Margarine Tossed Salad: Lettuce, Radishes, Celery, Tomatoes Enriched White Bread Butterscotch Pie Milk Coffee or Tea	[SUPPER.] Sliced Meat and Cheese Plate Fruit Salad: Marshmallows, Apples, Oranges, Bananas Hot Baking Powder Biscuits Commercial Ice Cream, Cookies Milk Coffee or Tea
MON	Grapefruit Halves Farina with Brown Sugar, Milk Enriched White Toast, Jam Milk Coffee	Canned Cream of Tomato Soup Leftover Meat Sandwiches, Pickles Packaged Vanilla Pudding Milk	Pan Fried Bologna Creamed Diced Potatoes Green Beans Lettuce with Thousand Island Dressing Enriched White Bread Fresh Applesauce, Sugar Cookies Milk Coffee or Tea
TUES	Orange Juice Corn Flakes, Milk Scrambled Eggs Toasted English Muffins Milk Coffee	Grilled Cheese Sandwiches Salad Bowl: Tomatoes, Celery, Radishes, Lettuce Leftover Applesauce with Graham Cracker Crumbs Milk	Meat Ball Casserole [with Potatoes, Carrots, Onions] Cabbage Gelatin Salad, Mayonnaise Whole Wheat Bread Banana Pancakes [Prize Recipe] Milk Coffee or Tea
WED	Stewed Prunes Oatmeal with Honey Cinnamon Toast Milk Coffee	Squaw Corn [with Bacon, Green Pepper, Onions] Celery Stalks Whole Wheat Bread Left-over Banana Pancakes Milk	Weiner Schnitzel [Breaded Veal Steak] Creamy Mashed Potatoes Green Lima Beans Grapefruit Salad with French Dressing Whole Wheat Bread Three Layer Pie [Prize Recipe] Milk Coffee or Tea
THURS	Canned Grapefruit Juice Shredded Wheat Biscuits, Milk Buttered Toast Milk Coffee	Green Pepper Soup [Prize Recipe] Salted Wafers or Bread Bakery Custard Slices Milk	Ham Steak or Canned Luncheon Meat Baked with Brown Sugar Escalloped Potatoes Fresh Cooked Spinach Apple, Celery, Nut Salad Hot Muffins [Use Prepared Mix] Bakery White Cake Milk Coffee or Tea
FRI	Stewed Prunes Crisp Bran Flakes, Milk Sweet Rolls Cocoa Coffee	Creamed Eggs and Mushrooms on Toast [Use Canned Cream of Mushroom Soup] Radishes, Green Onions Tangerines Milk	Shrimps Creole Served on Steamed Rice Brussels Sprouts Tossed Greens, French Dressing Rye Bread Left-over Chocolate Cake Milk Coffee or Tea
SAT	Hot Cornmeal Mush with Grated Orange Rye Toast, Jelly or Jam Milk Coffee	Dehydrated Noodle Soup Peanut Butter and Raisin Sandwiches Apples Milk	Irish Lamb Stew with Dumplings [with Carrots, Turnip, Onions] Boiled Potatoes Prunes Stuffed with Cream Cheese on Lettuce Rye Bread Rice Pudding [Using Left-over Rice] Milk Coffee or Tea

Juvenile Togs

It's smart and economical to make your children's clothes. This one pattern is a double-barreled saving, since it makes both a dainty dress and a tailored coat to create an ensemble. Heart pockets are used on both models. Style No. 3704 is designed for sizes 6 months and 1, 2, and 3 years. Size 2 requires 1¼ yards of 35-inch fabric with 3 yards of edging for dress; 1 yard of 54-inch material for coat.

Order Clotilde patterns from Chicago Tribune, P. O. Box 537, Grand Central Annex, NEW YORK CITY. Print name and address; state size. Each pattern is 10 cents, plus 2 cents for mailing. The winter fashion book, on sale at Tribune Public Service offices, is 15 cents, 12 cents if ordered by mail with a pattern.

Kitchen Pointers

By Mary Meade

"Is there any way to make lump sugar at home? My elderly mother, like a great many of the older generation, misses this food item so much, and I thought a box of it would be a nice surprise for Christmas."

Recently a reader sent in a recipe for lump sugar along with a little box of the cubes, which are uniform in shape and look surprisingly much like the commercial product. Here's the procedure for making them: Sift together 2 cups granulated sugar and ¾ cup confectioners sugar and add gradually 3 teaspoons of cold water, stirring vigorously. Then press the ingredients between wax paper into a layer ¾ inch thick [your hands need not touch the sugar]. Dice immediately into small cubes. If there should be a few crumbs of sugar left on the paper, press them back into the cubes. Let dry for a few days.

"I have an eight pound jar of jam which I would like to put up in smaller jars for the sake of convenience. Is this possible and practical?"

The jam would have to be reheated to the boiling point [preferably boiled 5 minutes], then poured into small, sterilized jars, and sealed with paraffin or a self-sealing lid and screw band. Heating the jam might cause slight darkening and loss of flavor, but this disadvantage would be offset by the convenience of having the jam in smaller containers.

"Now that tapioca is unobtainable, what is best to use in fruit pie as a thickener?"

Either flour or cornstarch may be used, about 2 tablespoons of cornstarch or 3 of flour for a juicy fruit. Apple pies need no thickener. Peaches require less flour or cornstarch than blueberries. The thickener is mixed with the sugar, then sprinkled over the fruit or mixed with it.

[For answers to cooking questions, call or write Mary Meade, Chicago Tribune, Superior 0200. Inclose a stamped, self-addressed envelope with mail requests.]

Help the Child to Bear Pain with Fortitude

BY GLADYS HUNTINGTON BEVANS.

[Copyright: 1944: By News Syndicate Co., Inc.]

"Did you ever notice how much Maud talks and explains when Dickie has to go to the dentist?" asked a woman. "She works right up to the last minute to get him in the mood. While with Tommy she simply tells him he has a dentist's appointment at such and such a time and, altho she sees to it that he keeps it punctually, she doesn't seem to bother further about it."

"Yes, I've noticed it and I've asked her about it," answered her friend. "It appears that Dickie is sensitive to any kind of pain, and the mere thought of it makes him very nervous—almost ill. Tommy doesn't react in the same way at all. He's not too fond of the dentist's chair, but he takes it, without any visible difficulty."

People react differently to pain—they vary greatly in their sensitiveness to it. This is illustrated clearly in this war, where some young men come thru agonies with their nerves almost unscathed, while others are wrecked by the same sort of wound or illness.

Children vary just as greatly as grown-ups in their reaction to pain. Some actually are not hurt as much by the same injury as others. So in teaching our children to bear pain bravely, we must keep this in mind. The temperament, the nervous organism, have a great deal to do with the way a child acts when he is suffering, or thinks he will have to feel pain of any kind. Pain is much more of a shock to some children than to others.

A little child who falls and bumps his head, or scrapes his knee, and doesn't cry, is not necessarily braver than one who does cry. The boy or girl who goes thru trying things without a whimper is not necessarily a better sport than the one who becomes wrought up over them. He or she may even be what we call "thicker skinned."

Naturally, we want our children to learn to bear pain bravely, not to make a fuss over little hurts. But let's spare him remarks like, "See how brave Tommy is. He doesn't mind the dentist working on his teeth," when we realize that Dickie simply can't take that sort of thing in his stride.

Let us be understanding and teach our children to bear pain and to be as brave about it as possible, but let us help them until they reach the point where they can handle it successfully themselves.

Ration Roundup

PROCESSED FOODS—Blue stamps A8 thru Z8, A5 thru Z5, and A2, B2 [book 4],10 points each, good indefinitely.

MEATS, CHEESE, FATS, CANNED MILK—Red stamps A8 thru Z8 and A5 thru S5 [book 4], 10 points each, good indefinitely. Next stamps valid Dec. 31.

SUGAR—Sugar stamps 30 thru 34 [book 4], 5 lbs. each, good indefinitely. Sugar stamp 40, 5 lbs. for canning, expires Feb. 28, 1945.

SHOES—Airplane stamps 1, 2, 3 [book 3], each good for one pair indefinitely.

FUEL OIL—Coupons 4 and 5 [1943-'44 period] good thru Aug. 31, 1945. Coupons 1 [1944-'45 period] good thru Aug. 31; coupons 2 and 3 valid Dec. 18 thru Aug. 31.

GASOLINE—Coupons 13 in A books expire Dec. 21.

WASTE FATS—Each pound worth 2 red ration points and 4 cents.

$5 PRIZE RECIPE.

Mexican Casserole.

[Serves six.]

¼ cup oil or bacon drippings
1 medium onion, minced
1 small clove garlic, minced
2 cups chicken broth
4 cups cooked rice
3 cups cooked pinto beans
Salt and pepper
Sliced stuffed olives

Brown onion and garlic lightly in oil. Add to broth [tomato juice may be substiuted], rice and beans; season to taste. Turn into greased baking dish and garnish with olives. Bake in moderate [350 degrees] oven, about half an hour.

MARJORIE S. BARRETT,
6236 S. Massasoit av., Chicago 38, Ill.

Send your favorite recipe to: Recipe Contest, Chicago Tribune.

Youthful Bonnet

BY ELLEN BRUCE.

A flattering and decidedly youthful Dutch bonnet may be created of yarn, cotton or straw to match or contrast with any outfit. It is trimmed with two bows. The pattern is not difficult and may be attempted by any novice.

For instructions in crocheting the Dutch bonnet, No. 1057, send 10 cents in stamps or coin, plus 3 cents to cover mailing cost, to the Needlework Bureau, Chicago Tribune, 220 Fifth av., New York 1, N. Y.

Goren on Bridge

By Charles H. Goren

[Copyright: 1944: By Charles H. Goren.]

WEEKLY QUIZ.

Q. 1—As South you hold:
♠6 ♥AQJ7 ♦53 ♣AK10962
The bidding has proceeded:

South	West	North	East
1 club	Pass	1 diamond	Pass
?			

What do you bid now?

Q. 2—As South you hold:
♠KJ9765 ♥Q63 ♦0 ♣AQJ4
The bidding has proceeded:

South	West	North	East
1 spade	Pass	1 no trump	Pass
?			

What do you bid now?

Q. 3—Opponent opens with one heart and you hold:
♠AK1076542 ♥0 ♦AKQ ♣62
What do you bid?

Q. 4—As South you hold:
♠K74 ♥K963 ♦A75 ♣532
The bidding has proceeded:

North	East	South	West
1 spade	2 clubs	2 spades	Pass
3 hearts	4 clubs	4 hearts	Pass
Pass	5 clubs	?	

What do you bid now?

Q. 5—As South you hold:
♠A94 ♥J109 ♦A74 ♣J1095
The bidding has proceeded:

North	East	South	West
1 spade	2 diamonds	2 spades	Pass
3 diamonds	Pass	?	

What you do you bid now?

Q. 6—As South you hold:
♠52 ♥AK10764 ♦K3 ♣AK5
The bidding has proceeded:

East	South	West	North
1 spade	Double	Pass	2 diamonds
Pass	?		

What do you bid now?

Q. 7—As South you hold:
♠AKQJ74 ♥K965 ♦97 ♣6
The bidding has proceeded:

South	West	North	East
1 spade	Pass	3 no trump	Pass
?			

What do you bid now?

Q. 8—As South you hold:
♠63 ♥1054 ♦AQJ1073 ♣K5
The bidding has proceeded:

North	East	South	West
1 club	Pass	1 diamond	1 spade
Double	Pass	?	

What do you bid now?

Answers to these questions will appear on Monday.

Gifts to U. of C. Total $987,550 in 6 Months, Dr. Hutchins Reports

Gifts totaling $987,550 have been presented to the University of Chicago since last July 1, President Robert M. Hutchins announced yesterday at the university's 12th war time convocation. Degrees were awarded to 158 students.

The gifts included $170,000 from Time, Inc., for the work of the commission for freedom of the press, of which Dr. Hutchins is chairman, and $120,000 from the Rockefeller Foundation to support teaching and research in psychiatry. A gift of $100,000 came from the General American Transportation corporation for memorial scholarships in the university college.

Dr. Reinhold Niebuhr, visiting Alexander H. White professor at the university, gave the convocation address.

* *

Two Chicagoans' Works on View in Art Institute

A two man exhibit of oil paintings by Kenneth Shopen and Harry Mintz, Chicago artists, is now on display in the Chicago room of the Art institute. It runs thru Jan. 20. Most of the canvasses depict colorful landscapes, painted in northern Illinois and Vermont.

AMUSEMENTS

Want a cure for PSORFANI*?
*DEFINITION: THEATRE BOREDOM
then GO SEE STAR & GARTER
BLACKSTONE THEATRE 7th & MICHIGAN HAR. 8880
with WILLIE HOWARD LOIS ANDREWS
EVERY NITE—MATINEE SAT. Seats Now for New Year's Eve
400 Bal. Seats Every Perf. $1 & $1.50 Plus Tax

LAST 2 DAYS! THE CHICAGO HORSE SHOW
GREATEST IN HISTORY 1,500 ENTRIES
COLISEUM
MATINEE at 2 P. M. TONIGHT at 8 P. M.
EVERY PERFORMANCE GENE AUTRY
IN PERSON WITH "CHAMPION"
Benefit Community War Fund
TICKETS—SPALDING'S and COLISEUM

HARRIS MAT. TODAY
EVERY NIGHT, Including SUNDAY
YEAR'S PRIZE MYSTERY COMEDY
AGATHA CHRISTIE'S 10 LITTLE INDIANS
THE SHOW THAT MURDERS 'EM
Eves., $1.20, $1.80, $2.40, $3. Mat. Sat., $2.40, $1.80, $1.20, and special Mat. Wed., Dec. 27. SEATS NOW for NEW YEAR'S EVE. Orch., $6; Balc., $4.80, $3.60, $3, $2.40. ALL TAX INCL.

OPERA HOUSE TOMORROW at 3:30
HARRY ZELZER presents MILSTEIN
Only Chicago Recital This Season
Tickets: $1.20, 1.80, 2.40, 3.60. Tax inc.

OPERA HOUSE TONIGHT
THE ARMY AIR FORCES' present WINGED VICTORY
MOSS HART'S GREATEST STAGE HIT!
EVES $1.20 to $3.60—MATS SATS $1.20-$2.40
SPECIAL MATS WED. DEC. 27 & JAN. 3.
NEW YEAR'S EVE $1.20 to $6.00

SEATS NOW ON SALE MAIL ORDERS ACCEPTED
SONJA HENIE (IN PERSON) WITH HER 1945 HOLLYWOOD ICE REVUE
DECEMBER 22 THRU JANUARY 13
NO PERFORMANCE JAN. 1ST
$1.20, $1.80, $2.40, $3.60. Exc. New Year's Eve., $1.80, $2.40, $3.60, $4.80 (Tax inc.)
(All Seats Reserved)
CHICAGO STADIUM
BOX OFFICE 65 W. MADISON

STUDEBAKER EVERY NIGHT MATS. SAT. and SUN
GEORGE ABBOTT'S Funniest Comedy!
KISS and TELL
84th WEEK!
New Year's Eve, Main Floor, $4.20; Balc., $3.60, $3.00, $2.40. 2nd Balc., $1.80. Tax Incl.

SELWYN MAT. TODAY at 2:30
ALFRED de LIAGRE Jr. presents JOHN van DRUTEN'S COMEDY
the Voice of the Turtle
K. T. STEVENS · HUGH MARLOWE · BETTY LAWFORD
Eves., $1.20 to $3.60; Mat. Sat., $1.20 to $3.00. Pop. Wed. Mat., $1.20 to $2.40 (Tax inc.)

ERLANGER MATINEES TONIGHT
LAST TIME JAN. 6
OKLAHOMA!
New Year's Eve., $7.20, $6, $4.80, $3.60, $3, $2.40
Eves., incl. tax: $4.20, $3.60, $3, $2.40, $1.80, $1.20. Mats.: $3, $2.40, $1.80, $1.20

ORCHESTRA HALL SUN. AFT., Dec. 24, at 3
The Incomparable SHEINDELE THE CHAZENTE
שיינדעלע די חזנטע
Only Woman Cantor in America
IN RECITAL OF LITURGICAL MUSIC
Tickets at Box Office—$1.20, $1.80, $2.40 (Tax inc.)

GOODMAN CHILDREN'S THEATRE
CEN. 2337—Tickets 30c, 60c, 90c, $1.20
"Emperor's New Clothes"
Sat., Dec. 16, at 2:30; Wed., Dec. 27, at 2:30
Sat., Dec. 30, at 10:30 and 2:30

JACK AND JILL THEATRE Del. 180 E. Delaware 7334
Princess Who Disappeared
Sats. 2:30, Dec. 16, 23, 30

7 MILLION IN WAR FEES PAID FIRMS OF CHIP ROBERT

Investigators Reveal Huge Increase in Salaries.

BY WILLARD EDWARDS.

[Chicago Tribune Press Service.]

Washington, D. C., Dec. 15.—Lawrence W. [Chip] Robert, former secretary of the Democratic national committee, and his relatives and associates collected $7,432,666 in fees and expenses on war contracts over a four year period, the house naval affairs committee informed congress in a report today.

Robert, an Atlanta, Ga., engineer, came to the capital in 1933 as assistant secretary of the treasury. He became assistant treasurer of the Democratic committee in 1936 and served as secretary until 1940, when he resigned amidst demands in congress for an investigation of large naval contracts his firm had received.

The committee report gives for the first time an accounting of the huge business in army and navy contracts enjoyed by three companies organized by Robert in which he, members of his family, and longtime associates owned the majority interests. The report noted, however, that the navy price adjustment board had made an investigation of whether the Robert companies made excessive profits and returned a negative finding.

Salaries and Dividends.

Payments to these firms as of March, 1943, the committee found, included $2,188,713 in fees and $5,243,953 in "reimbursable expenses," a total of $7,432,666.

The report also revealed the growth of salaries and dividends received by Robert and his two principal associates, C. L. Emerson and J. M. Shelton, in the 1938-1942 period. Their income for these years was listed as follows:

Year.	ROBERT.	SHELTON.	EMERSON.
1938	$ 30,676	$ 11,591	$ 11,591
1939	47,860	19,601	19,601
1940	68,038	31,538	31,538
1941	103,457	46,438	46,438
1942	189,034	104,294	104,294

"It was found," the committee reported, "that Mr. Robert had carried on his activities thru two corporations and a partnership in which he had the dominant interests. The principal company was Robert & Co., Inc., in which he held 510 of the 970 outstanding shares.

Additional Work.

"As a result of criticism that the navy's engineering work in connection with the construction of new air fields was not being sufficiently distributed, Robert & Co. Associates, Inc., was organized to take on some additional naval work in Florida. The partnership, Robert & Co. Associates, was formed for the express purpose of performing a contract for the design and construction of an army bomber plant at Marrietta, Ga.

"It should be noted that all the individuals in control are either members of the Robert family or have long been associated with Mr. Robert."

The army awarded these three firms contracts with a total construction cost of $74,464,179 and the navy gave them contracts totaling $231,330,236, a total of $305,794,415. Over-all payments to the Robert companies on all government business constituted 2.43 per cent of construction costs.

The committee's investigation, initiated last year, did not cover the 21 months since March, 1943, during which the Robert companies presumably have received additional government business.

SMITTY
O'BOY! IT'S SATURDAY!! NO SCHOOL
WHEE! I DON'T HAVE TO LISTEN TO MY THNIPPY TEACHER TODAY!
THO I'LL TAKE A LITTLE NAP FOR MYTHELF

OFFICIAL WEATHER FORECAST

The United States weather bureau forecast for today and tomorrow and yesterday's table of records follow:

INDIANA: Cloudy and considerably colder today and tonight; snow flurries today and in extreme north tonight; strong winds today; partly cloudy tomorrow and continued rather cold.

LOWER MICHIGAN: Snow flurries with strong winds and colder today and tonight; mostly cloudy tomorrow and not quite so cold; light snow in north tomorrow afternoon.

UPPER MICHIGAN: Mostly cloudy with snow flurries and colder today and tonight; light snow tomorrow and not quite so cold; fresh to strong winds.

WISCONSIN: Cloudy and windy today followed by clearing tonight; considerably colder; mostly cloudy tomorrow and not quite so cold; light snow in north and extreme west tomorrow afternoon.

IOWA: Decreasing cloudiness today and tonight; mostly cloudy tomorrow and warmer; slight snow in northwest and extreme north tomorrow afternoon.

Place of observation. State of weather. Dec. 15, 7:30 p. m. Central war time.	Lowest last 12 hours.	Highest last 24 hours.	Precipitation last 24 hrs.
East central states			
Carbondale, clear	47	24	...
CHICAGO, snow	36	14	Trace
Cincinnati, cloudy	42	17	...
Cleveland, cloudy	34	12	...
Columbus, cloudy	35	13	...
Detroit, cloudy	32	16	Trace
Escanaba, cloudy	35	21	.03
Grand Rapids, snow	35	14	Trace
Green Bay, cloudy	36	19	Trace
Indianapolis, cloudy	38	14	...
Louisville, cloudy	47	20	...
Madison, snow	35	17	.02
Marquette, snow	35	23	.15
Memphis, cloudy	55	28	...
Milwaukee, snow	34	17	.01
Nashville, clear	45	23	...
Sault Ste. Marie, snow	30	28	.26
Traverse City, snow	34	24	.02
West central states			
Bismarck, clear	24	25	Trace
Des Moines, cloudy	34	24	.01
Dubuque, snow	37	18	Trace
Duluth, clear	31	18	.04
Kansas City, cloudy	42	31	...
Little Rock, clear	60	30	...
Minneapolis, cloudy	34	29	Trace
Oklahoma City, clear	54	35	...
Omaha, cloudy	36	33	Trace
Rapid City, clear	40	33	...
St. Louis, cloudy	44	35	...
Sioux City, cloudy	36	32	Trace
Wichita, clear	51	33	...
Williston, cloudy	29	26	Trace
Eastern states			
Atlanta, clear	47	20	...
Boston, clear	37	24	...
Buffalo, snow	32	18	Trace
Eastport, clear	31	16	...
New York, clear	37	28	...
Philadelphia, clear	37	24	...
Pittsburgh, cloudy	31	14	Trace
Washington, clear	40	24	...
Gulf states			
Abilene, cloudy	66	38	...
Amarillo, cloudy	53	37	...
Brownsville, clear	75	40	...
El Paso, cloudy	37	31	...
Fort Worth, cloudy	70	38	...
Galveston, clear	69	49	...
Jacksonville, clear	55	23	...
Miami, cloudy	69	35	...
New Orleans, clear	55	34	...
San Antonio, clear	58	31	...
Tampa, clear	59	33	...
Mountain states			
Albuquerque, cloudy	43	21	...
Boise, cloudy	21	11	...
Cheyenne, clear	43	26	...
Denver, clear	44	24	...
Havre, clear	40	17	...
Helena, clear	40	10	...
Phoenix, cloudy	73	38	...
Pueblo, clear	51	14	...
Salt Lake City, clear	34	13	...
Pacific states			
Fresno, clear	60	33	...
Los Angeles, cloudy	73	44	Trace
Portland, clear	32	22	...
San Diego, cloudy	72	52	...
San Francisco, cloudy	62	46	Trace
Seattle, cloudy	35	26	Trace
Spokane, cloudy	24	20	...
Yuma, missing	M.	M.	M.

M.—Missing.

DECREE GRANTED MRS. HOOPER ON CRUELTY CHARGE

Mrs. Maryland Mathison Hooper was granted a divorce from Henry Hooper, president of the Lake Shore Fuel company, 1074 Division st., by Judge John A. Sbarbaro in Superior court yesterday. She charged cruelty. The decree was sought on the advice of her attorney, James B. Wescott, who said a divorce Mrs. Hooper obtained in Mexico on Nov. 30 might be open to legal attack. The Hoopers were married Feb. 10, 1923, separated Sept. 16, 1944, and have two daughters, Alice, 20, and Anne, 19.

BILL JOHNSON DENIED RETRIAL AS TAX DODGER

Judge Barnes Cites Defendants' Plea.

Statements made by former attorneys for William [Big Bill] Johnson in his trial for evasion of income taxes were tossed back at the former gambler and his present counsel yesterday by Federal Judge John P. Barnes in refusing to grant a new trial of the case.

The action had come back to Judge Barnes from the United States Supreme court, passing thru the Circuit Court of Appeals.

At 2 p. m., Johnson; his four codefendants, Jack Sommers, James A. Hartigan, William P. Kelly, and Stuart Solomon Brown; attorneys for the government, and the gambler's two lawyers were gathered. Judge Barnes walked out, mounted the bench, handed typewritten copies of his decision to the lawyers, and left the bench.

Appeal Issue Raised.

He halted only when William J. Dempsey, counsel for Johnson, stepped forward. Dempsey had not had time to read the ruling. He held the 40 page sheaf in his hand.

"Your honor," he said. "In case your honor has denied our motion, may we have an appeal?"

"You may," Judge Barnes replied, nodding at the papers in the lawyer's hand. It was later discovered that an order providing for an appeal had been included.

Johnson had charged Atty. William Goldstein with having given perjured testimony at his trial—repetition of a charge he had earlier made before the United States Supreme court. He had alleged this testimony was in connection with the purchase and ownership of Albany Park Bank building, at 3422 Lawrence av., which Goldstein testified he bought for Johnson and which Johnson asserted he never owned.

Ownership Denial Rejected.

It was the denial of ownership that Judge Barnes questioned in coming to his ruling to refuse the new trial. He said he did not believe ownership of the building carried weight in the jury's verdict, and continued:

"There was an express admission, by counsel for William R. Johnson, of ownership by Johnson of this [the bank] building. Counsel in his opening statement said: 'Mr. Johnson owned either the building or an interest in the building. It was an old bank building that went broke when banks went broke in this town. It was put on the market and sold by the receiver. Mr. Johnson either by himself or as a partner with somebody bought this building as an investment.'"

Attorneys Dempsey and Harold R. Schradzke announced they would appeal. The case already has been four times in the Circuit Court of Appeals and twice in the United States Supreme court.

SWEARS HE HAS NO MEMORY OF DOUBLE SLAYING

Frank Kothanek, 42, who is on trial on a murder charge before a jury of nine women and three men in the Criminal court of Chief Justice Harold G. Ward, yesterday took the witness stand in his own defense. He went to trial Thursday for the fatal shooting of his sister-in-law, Mrs. Edna Barnas, 26, in her home at 5537 Schubert av. on May 28.

At the same time Kothanek fatally shot and wounded his estranged wife, Kathryn, 29, a sister of Mrs. Barnas, and shot himself in an attempt to commit suicide. He is under indictment for the murder of his wife.

Kothanek testified that he bought a revolver on the day of the shooting to go hunting. He said that later he found under the door a note from his wife in which she asked that he go to see her.

"I loved my wife and had been despondent during the time that we were separated," he said. "I decided that if there could be no reconciliation I would commit suicide. After I left my home I don't remember what happened until I woke up in the Bridewell hospital."

His attorney, Harold Levy, said that alienists would be called to testify Monday. The prosecutor is Edward Healy, assistant state's attorney.

3 GET 3 MONTHS FOR BOGUS GAS COUPON DEALS

Three men yesterday pleaded guilty to charges of possessing counterfeit gasoline ration coupons and were sentenced by Federal Judge William J. Campbell to three months each in the county jail. Sentence was stayed until Jan. 3. They are Theodore Nelson, 2605 N. Spaulding av.; Michael J. Grue, 31 N. Parkside av., and Frank Barta, 941 S. Humphrey av., Oak Park.

CHICAGO TO GET ITS FIRST VIEW OF B-29 TODAY

BY CHARLES BALLENGER.

Chicagoans will have their first chance for a thoro inspection of a B-29 Super Fortress today and tomorrow when one of the huge planes, the type which has been making repeated raids on Japan's inner defenses, will be at the airport, 63d st. and Cicero av.

The plane, brought here by the air technical service, will fly over the city from 11:30 a. m. until 12:30 p. m. today and then will be flown to the airport, where it will be parked on the east side near the administration building.

Mayor Kelly, Col. Nelson S. Talbott of the army air forces material command, and Francis Knight, chairman of the war finance committee, will be on hand to greet the crew.

War Workers Invited.

Top ranking army air force officers repeatedly have emphasized the great need for this type of bomber, particularly in the Pacific war. All war workers involved directly or indirectly in the production of the Super Forts are invited especially to view the plane, Col. Talbott said.

At the Chicago works of the Aluminum Company of America, a major producer of the sheet aluminum which makes up nearly half the total weight of the B-29, there is a serious threat of a 50 per cent lag in production schedules unless additional man power can be found immediately.

At least 300 skilled or unskilled laborers must be found, said J. L. Patterson, works manager, if the company is to meet the increased demands of the B-29 assembly plants and the army and navy. At present, he said, there is a 30 per cent production lag.

Many Work 72 Hours.

Unskilled labor is started at the Aluminum company at a minimum of 75 cents an hour base rate. This is increased to 80 cents an hour within one to four weeks. After some skill is attained the worker is eligible for jobs which range in pay as high as $1.15 an hour. Many workers are putting in a 72 hour week, with time and a half pay for overtime. The company has a request for a pay raise for all workers pending before the war labor board.

The plant is located at 47th st. and 1st av., Brookfield, but transportation is not a problem because 92 per cent of the workers participate in share the ride programs. The plant is also served by two bus lines.

Escaping Gas Overcomes Women; Baby Unaffected!

Mrs. Barbara Kelly, 24, and her mother-in-law, Mrs. John Kelly, 51, of Fort Dodge, Ia., were made unconscious by gas escaping from the kitchen stove in the former's apartment at 4940 Blackstone av. yesterday. The younger Mrs. Kelly's daughter, Patricia, 18 months, was not affected. Firemen revived the two women. The elder Mrs. Kelly managed to telephone for help before losing consciousness. Mrs. Barbara Kelly's husband, Kenneth, is a sailor stationed at Navy pier.

Saturday Review

SPOOL BERET

Berets are always new and intriguing top-ography . . . they achieve such a neat silhouette. Black, brown, navy felt, 8.95. Pastels, 11.95

Trotteur Section, Fifth Floor.

CARSON PIRIE SCOTT & Co..

Saturday Review

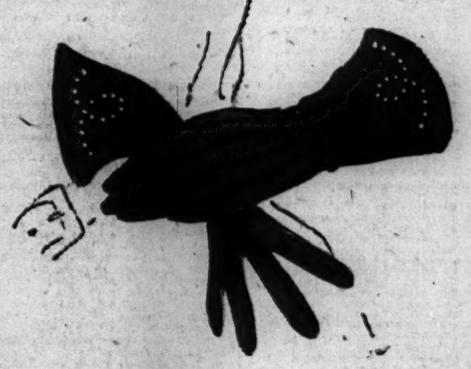

FESTIVE SLIPONS

Cotton gloves that splash a whirl of glittering nailheads at your wrists. Perfect with holiday fashions and for gifts. Black or brown. 1.65

Gloves, First Floor.

Saturday Review

SILVER FOXTAIL MUFF

of six picked tails

10.00*

A luxurious muff rich with frosty highlights. Dramatic accessory to your untrimmed coats and suits. Rayon satin back, zipper pocket.

No mail or telephone orders.

**Plus 20% Federal Excise Tax.*

Aisle of Fabric Fashions, Second Floor, State.

CARSON PIRIE SCOTT & Co..

Saturday Review

1. Plaid wool skirt with blue, maize, or tan. 9-15. 7.95. Knubby Knit wool slipover in yellow, purple, pink, blue, green, red. 6.95. 13-17.

2. Buttonfront wool skirt in fuchsia, gold, lime, light blue. 9-15. 7.95. Knubby Knit wool Cardigan in lime, blue, grey fuchsia, maize. 10.95. 15-17.

SANTA CONCENTRATES

on your sweater-and-skirt girl

No matter how many she has, she never has enough—so garner her Christmas tree with sweaters and skirts galore. Cardigans, pullovers, plaid or plain skirts—they'll keep her warm as the Christmas spirit.

Junior Miss Shop, Fourth Floor, Wabash.

CARSON PIRIE SCOTT & Co..

Lilees bras in two parts. For youthful, uplifted contours. Decollete front and back with deep separation. In rayon satin. 32-38. 2.50

Corsets and Brassieres, Third Floor, Wabash.

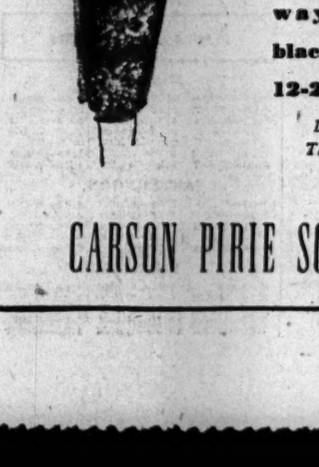

Fashion points to the peplum for unerring loveliness of line . . . for figure-whittling ways. Brown, black, grey rayon. 12-20. 12.95

Daytime Dresses, Third Floor, State.

CARSON PIRIE SCOTT & Co..

SUPerior 0200 Public Information Service
SUPerior 0260 Sports Bulletin Service
SUPerior 0100 Want Ads—General Business
3 Tribune Phone Numbers

Chicago Daily Tribune
THE WORLD'S GREATEST NEWSPAPER

SECTION TWO
SPORTS MARKETS
Sat., Dec. 16, 1944. **** 17

ILLINOIS, DE PAUL MEET TONIGHT IN STADIUM

DUDLEY, DOBBS VIE TODAY IN SERVICE GAME

Air Force Title Is at Stake in New York.

Titans Meet

RANDOLPH FIELD.		2D AIR FORCE.
Russell	L. E.	Sunoff
Raby	L. T.	Hendren
Landis	L. G.	Samaras
Robertson	C.	Baldwin
Freeman	R. G.	Ulinski
Merrill	R. T.	Wisoski
Burrus	R. E.	Harrington
Holley	Q. B.	Fambrough
Dudley	L. H.	Dobbs
Evans	R. H.	Strzykalski
Maderik	F. B.	Prentice

Kick-off—1 p. m. Chicago war time.

BY EDWARD PRELL.
[Chicago Tribune Press Service.]

New York, Dec. 15.—New York's most explosive 48 hours of the best there is in football will take a little pressure off Santa Claus tomorrow and Sunday. There are almost as many football players in town as Christmas shoppers. Tonight the Green Bay Packers arrived from their Virginia base, thus joining the New York Giants, the Randolph Field Ramblers from Texas, and the 2d Air Force Superbombers from Colorado.

This afternoon in the Polo Grounds the Ramblers, led by Lt. Bill Dudley, will battle the Superbombers, paced by Lt. Glen Dobbs,

Lt. Bill Dudley. Lt. Glen Dobbs.

in a bond bowl game. They are playing for the army air forces football title and this is Dobbs' New York debut.

Expect Throng Tomorrow.

On Sunday New York fans will see their first National Football league title game since 1938, when the Packers were beaten, 23 to 17. Indications today pointed to a near or complete sell-out. The Giant management might have used the title contest as an excuse to abandon its policy of admitting soldiers and sailors free and selling 50 cent tickets to thousands of youngsters, but chose to do no such thing. This generous gesture means the difference between a gross gate of $200,000 and one of $150,000. At that, the $150,000 will top the previous high of $120,000 set last year in Chicago.

Upon his arrival Coach Curly Lambeau of the Packers said that only the game itself would answer the question revolving around Lou Brock's fitness. The Giants had no spies in Charlottesville and Brock's actual condition is a well guarded secret. He has been out of action since Oct. 22 with an injured knee.

Biozis Eligible to Play.

Second Lt. Al Biozis, huge tackle for the New York football Giants, who didn't join the squad this year until three weeks ago, is eligible for Sunday's National Football league title play-off game with Green Bay, Commissioner Elmer Layden ruled today.

Some observers here believe the best team among the four on the premises is Randolph Field, undefeated in nine games. Such collegiate stars as Bob Cifers of Tennessee and Pete Layden of Texas are only second stringers. Dippy Evans of Notre Dame will start at right half for the Ramblers. Helping Dobbs pass for the Super-bombers is Ray Evans, University of Kansas star, the Chicago Bears' first choice in the 1944 collegiate draft. The 2d Air Force eleven scored 506 points to its opponent's 62, but lost to Norman Navy, Iowa Pre-Flight, and the 3d Air Force. Randolph Field rolled up 427 points to 12.

CAPT. BEHR OF BOXING FAME TO GET DISCHARGE

Capt. John W. Behr, special service officer at Camp Dalhart, Tex., will arrive in Chicago tomorrow, en route to the separation center at Fort Sheridan, Ill., where he expects to be given inactive status in a few days. Capt. Behr, who has served 27 months in the army air force, was director of athletics at the Illinois Athletic club before receiving a commission.

He was coach of the Chicago Golden Gloves boxing teams for 15 years and finished the 1942 campaign with a victory in the intercity matches in New York.

Hollywood to Run $75,000 Event Today

Inglewood, Cal., Dec. 15 (AP).—Paperboy, Okana, or perhaps, a long shot!

That's the way the experts, owners, and trainers tonight sized up the $75,000 Hollywood Park Gold Cup race tomorrow at a mile and one-quarter.

Paperboy, Irish-bred son of Papyrus, is indeed the solid horse. He runs in the stretch and at the age of 6 he has an explainable two pound break in the weights over Okana, which is only 3 years old.

60,000 to See Race.

Okana is a great front runner and can carry weight, but whether he can tote the high impost over the Gold Cup distance is something else. Paperboy can, and has done so, and 60,000 onlookers undoubtedly will back him down to a small price tomorrow.

While Mrs. J. B. Burnstein's Okana is out on the pace and Paperboy is laying back to make his stretch drive, there may be, and certainly could be a long shot with the front runners who sticks on to the wire.

It might be First To Fight, trained by J. R. [Red] Gregory. First To Fight gets in as one of the 13 competitors with the feather impost of 102 pounds. He has carried 115 pounds at a mile and one-quarter to win.

Wolff Seeks 4th Victory.

Charles S. Howard's Lou-Bre, an ever running sensation which has done everything asked of him, probably will be right up in the van and there doesn't seem to be much likelihood of him fading. Texas Sandman, Sickle's Choice, Shut Up, Put In, Stronghold, an entry with Paperboy; Bull Reigh, Vandina Andire, Phar Rong, and the game mare, Happy Issue, complete the starting pack.

Georgie Wolff, who rides Paperboy, has won three previous Gold Cup races. He had Seabiscuit in 1938, Kayak II. in 1939, and Challedon in 1940.

The weatherman reports racing conditions will be excellent. The track will be fast.

Records are Broken.

The race will have a gross value of $87,425 if all 13 thorobreds start. Net value to the winning owner will be $60,350. Second place is worth $15,000 and third $7,500.

Tomorrow's program will close the 34 day meeting which has broken all records for attendance and mutual betting. The 60,000 fans are expected to establish a new betting record for the state of California. The present mark is $2,533,525 which was established last Saturday.

Racing will be resumed in southern California in two weeks when Santa Anita opens its 55 day meeting on Dec. 30, at Arcadia.

Hawks Juggle Line-Ups for Wing Battle

BY EDWARD BURNS.

Mike Karakas will play goal for the Chicago Blackhawks against the Detroit Red Wings in Chicago Stadium tomorrow night—beyond that he prepared to behold any sort of personnel switch.

The Blackhawks have won two games this season and the only one they have achieved to delight the Chicago Sunday night loyalists was taken at the expense of the Red Wings, 6 to 5, on Nov. 26. Nevertheless, Manager Paul Thompson spent no time looking up the lineup which accomplished that miraculous victory. Yesterday he announced his biggest shuffle of many shakeups executed this woeful season.

Everything Is Different.

Here are some of the changes the fans may expect to behold tomorrow night:

Earl Seibert will line up with Red Mitchell, instead of Mush March in one of the defense pairings. Joe Cooper and Wilf Field will form the other defense duo.

Bill Thoms, who has been playing on defense, will become a replacement on the so-called first line. He will be teamed up with Clint Smith and Bill Mosienko. A brand new trio from left boards to right will be composed of Pete Horeck, Cully Dahlstrom, and March. A third line probably will have Lude Check, Bus Brayshaw, and Harvey Fraser.

Wings Have Troubles, Too.

Jack Adams of Detroit also is in a fidgety mood. He has benched Goalies Norm Smith and Connie Dion [Dion played here] and will use Harry Lumley, just called up from the Indianapolis Capitols.

The Wings balanced off that Hawk victory here by beating the Chicagoans in Detroit, 7 to 4.

HONORED BY GOLF GROUPS

Larry Rutherford of Medinah, nominated by a committee which included Past Presidents M. G. Fessenden of the Bob o' Link and Thomas G. McMahon of Skokie, was re-elected president of the Chicago District Golf association at the association's annual meeting in the La Salle hotel yesterday. Frank M. Whiston of Edgewater was named secretary and Leslie F. Muter of Calumet, treasurer. Discussing plans for 1945 are, left to right, front row: Fessenden, Rutherford, and McMahon; back row: Muter and Whiston. [TRIBUNE Photos.]

William T. Woodson of Flossmoor (left), president of the Western Golf association, awarding the Chick Evans scholarship for the first quarter of 1944-'45 to Daniel Schneider (center), while Evans, originator of the scholarship, looks on. The presentation ceremony was held in the Blackstone hotel last night.

Larry Rutherford Retained as President by C. D. G. A.

BY CHARLES BARTLETT.

Lowell D. [Larry] Rutherford of Medinah Country club, one of the most industrious golf folks in this territory for nigh onto two decades, last night was reëlected president of the Chicago District Golf association at the organization's 31st annual reunion in the grand ballroom of the La Salle hotel.

Joining him as officers for 1945 were Robert S. Hulbert of Brookwood, vice president; Frank M. Whiston, past president of Edgewater, secretary, and Leslie F. Muter of Calumet, treasurer.

Board of Directors Named.

Also elected as members of the board of directors were Jerome P. Bowes Jr. of Exmoor; Raymond O. Brinker of Ridge; Paul M. Corbett of Barrington Hills; Harold E. Foreman Jr. of Lake Shore; Winfield S. Kendrick of Oak Park; Harrie D. Hoyt of St. Charles; George E. Le Mire of North Shore; John T. Montgomery of Westmoreland; Walter F. Mullady of Bob o' Link; J. Liston Nau of Sunset Ridge; Walter E. Olson of Ridgemoor, and Stanley A. Van Dyk of Beverly.

The above officers were presented by a nominating committee composed of three past C. D. G. A. presidents—Thomas G. McMahon of Skokie; Maynard G. Fessenden of Bob o' Link, and Walter G. Leininger of Oak Park. The same trio will carry over as the 1945 committee. McMahon also will serve on the board as ex-officio member, and Charles J. Morgan of Park Ridge will continue as general counsel.

The C. D. G. A., during the last season, sustained its position as the most progressive golf organization in the country. Rutherford, in addition to his duties as president, handled a majority of other tournament chores, notably in the development of the state amateur meet and the two junior events. The Dime-A-Round system, originated by McMahon, resulted in a contribution of more than $15,000 to the Chicago Service Men's Center. The Chicago Victory National tournament, held at Edgewater last June, produced a net of $17,172.89 for the recreational benefit of wounded veterans of World War II.

Champions Listed.

The complete list of 1944 C. D. G. A. champions, aside from Harold [Jug] McSpaden, who won the Victory National Open crown in a playoff against Lt. Ben Hogan, follows:

Champion of Champions—Allan Loeb, Lake Shore.

Pro-Amateur Champions—John Revolta and George Hardy, Evanston.

Caddie Champions—Individual, Buzz Koteff, Calumet; team, Park Ridge.

Junior Open—Jack Coyle Jr., Springfield.

Junior Closed—Henry Heinly, Hinsdale.

Illinois Southpaw—E. D. Hoffman, Freeport.

Club Relations Champions—Two-man, W. M. Hilborn and Walter G. Leininger, Oak Park; individual, Al Andersen, Medinah; four-man, A. J. Johnston, Mel Hill, W. W. Robson, and J. H. Kincaid, Westmoreland.

Illinois State Amateur—Harold Foreman Jr., Lake Shore.

GETS SCHOLARSHIP

Daniel Schneider, 17, son of Mr. and Mrs. Daniel C. Schneider, 6048 N. Nassau av., last night was awarded the Chick Evans scholarship for the first quarter of the 1944-'45 season by the Western Golf association, sponsor of the fund. Daniel, considered an outstanding student at William Howard Taft High school, will enter Northwestern university under the Evans scholarship following his graduation in January. Daniel is a caddie at Tam o' Shanter Country club.

William T. Woodson, president of the Western Golf association, presented the scholarship to Schneider in a brief ceremony in the Blackstone hotel, at which Chick Evans, famous golfer who originated the scholarship presided. Others present at the ceremonies were T. C. Butz, general campaign chairman of the Chick Evans Scholarship fund, and Leon G. Kranz, chairman of the publicity committee of the campaign.

The W. G. A. now has under way a campaign to raise $100,000 to provide additional similar scholarships locally, as well as to extend this plan into other golfing centers.

Daniel is the 56th boy in the Chicago area to be awarded this scholarship.

BOMAR QUITS AT MARIGOLD; WILL JOIN BRUNSWICK

Buddy Bomar, who last Sunday won the national individual match game bowling title and who also holds the national two man match game championship with Bill Flesch of Chicago, last night resigned his position as manager of Marigold Arcade, 828 W. Grace st., to accept an offer from the Brunswick-Balke-Collender company, bowling equipment manufacturers.

Bomar will assume his new duties Monday under the direction of C. P. Binner and will serve in the capacity of exhibition bowler, instructor, and good will ambassador. He will work out of the Chicago office and will continue to live in Chicago.

He has been manager of Marigold for the last two seasons, coming to Chicago from Dallas, Tex.

Don Taylor, Bomar's assistant since last April, will succeed him to the manager's position, Owner Fred Fagenholtz stated.

EVANSTON AND MORTON FIVES WIN 2D IN ROW

Proviso Triumphs in Suburban Play.

BY DAVID CONDON.

OTHER PREP NEWS ON NEXT PAGE.

Morton and Evanston High schools each won their second straight senior games in the Suburban league basketball race last night. Morton beat New Trier, 50 to 41, and Evanston beat Waukegan, 33 to 27.

It was Dick Bauman, with seven field goals and six free throws, who paced the Morton attack on the Morton floor. The Morton seniors held a 25 to 18 lead at the half.

Proviso Wins, 37 to 25.

In the other league game, Proviso met Oak Park in Oak Park, and won, 37 to 25, on an attack led by Pete Bakas, who scored 12 points. Proviso led, 17 to 12, at the half.

In the junior games the Evanston frosh-soph beat Waukegan, 42 to 20, and Morton beat New Trier, 43 to 23.

Riverside Still Undefeated.

Riverside remained undefeated in the West Suburban league by defeating Glenbard, 46 to 29, for its third straight victory. The La Grange and Maine senior teams also won in West Suburban play, as La Grange defeated Hinsdale, 38 to 30, and Maine beat York, 36 to 24.

Junior play in the West Suburban league resulted in victories for York, which defeated Maine, 32 to 25, and Hinsdale, which defeated the La Grange juniors, 32 to 27.

The lineups:

Evanston [33].	B	F	P
Eimers,f	6	0	1
Moller,f	2	1	3
E Johnson,c	3	1	1
Faverty,g	1	1	3
Smith,g	3	0	0

Waukegan [27].	B	F	P
Eilsbury,f	2	3	3
Whitney,f	3	0	1
Allen,c	1	0	2
Pucin,g	6	1	2
Shea,g	1	0	3
Runyan,g	1	0	0
Hangel,f	0	0	0

Proviso [37].	B	F	P
Bakas,f	4	4	2
Miller,f	0	0	1
Sokolsky,c	0	2	3
Cole,g	2	2	4
Blumenthal,g	3	2	5
Byars,f	0	0	1
Mayotte,f	2	1	0
Schultz,f	0	0	0

Oak Park [25].	B	F	P
Kelly,f	1	0	3
Ruhnke,f	0	1	2
Kramer,c	0	1	1
Souchek,g	3	0	4
Stange,g	3	0	1
Butterbaugh,f	1	1	2
Beuse,f	1	0	0
Kelly,g	0	0	1
Rowe,c	1	0	2

Morton [50].	B	F	P
Rom,f	4	2	2
Bauman,f	7	6	2
Cusack,c	2	0	3
Shaw,g	5	5	3
Nadherny,g	1	1	5
Turek,f	0	0	1
Strobl,g	0	0	4
Holdych,f	0	0	0
Blaha,c	0	0	0
Malone,g	0	0	0
Lindahl,g	0	0	0
Jelinek,c	0	0	0

New Trier [41].	B	F	P
Davis,f	1	3	3
Zeddies,f	3	0	3
Taylor,c	0	0	3
Selby,g	1	0	1
Lauer,g	3	0	3
Howard,g	3	1	1
Hunt,g	3	1	3
Hiajama,c	0	0	1
Roberts,c	0	0	0
Thompson,g	0	1	0

Riverside [46].	B	F	P
Reisser,f	4	1	3
Froelich,f	1	2	4
Sentz,c	5	4	1
McKinley,g	2	0	0
Nelson,g	1	0	4
Schreiber,c	4	1	4
Gray,f	1	2	1

Glenbard [29].	B	F	P
Charlesworth,f	1	1	4
Quelch,f	1	4	3
Rolle,c	2	0	3
Ellison,g	2	0	1
Hollenbeck,g	3	1	0
Williams,g	1	0	0
Koester,f	0	2	1
Tomberlin,g	0	0	1
Bills,g	0	0	1

La Grange [38].	B	F	P
Halloway,f	1	3	5
Seitig,f	1	2	2
Allinson,c	2	4	3
Prather,g	5	1	4
Sammons,g	1	0	1
Ward,f	3	0	2
Krug,g	0	1	0

Hinsdale [30].	B	F	P
Creed,f	2	6	2
Schaefer,f	2	1	3
Toolin,c	4	3	2
Schilling,g	0	0	2
Burridge,g	1	0	0
Foss,f	1	0	0
Foley,f	1	0	0
Ferber,f	0	0	1
Cummings,c	0	1	0
Wharton,c	1	0	3
Ciargnilie,g	1	1	3

MAINE [36].	B	F	P
Tomich,f	4	0	2
Paynich,f	2	1	3
Dohnke,c	4	4	3
Barkell,g	3	2	3
Trantin,g	3	1	2
Mihelcich,f	0	0	0
Olson,g	0	0	0
Mihelcich,g	0	0	0

YORK [24].	B	F	P
Fucaro,f	1	2	3
Edwards,f	4	3	1
Deuhr,c	2	0	3
Dobeck,g	0	0	3
Mueller,g	0	1	4
Vogel,g	0	0	1
Olson,f	2	0	4

College Basketball

LAST NIGHT'S RESULTS.

DePauw, 78; Earlham, 22.
Detroit, 55; Western Ontario, 26.
Brooklyn college, 64; Fordham, 34.
Baldwin Wallace, 42; Rochester, 38.
North Carolina, 67; Catawba, 35.
Murray Teachers, 76; Arkansas State, 21.
Carbondale, 33; Illinois Wesleyan, 32.
Simpson College, 85; Carleton, 28.
Wittenberg, 50; Kenyon, 30.
Otterbein, 48; Heidelberg, 38.
Marshall, 52; Bucknell, 49.
Loras, 57; St. Mary's [Minn.], 45.
Akron, 82; Muskingum, 56.
Pittsburgh, 63; Allegheny, 30.
Drury, 53; Warrensburg, 36.
Baker, 38; Ottawa, 33.
Texas Christian, 45; Texas Tech., 28.
Walker A. A. F., 51; Colorado college, 46.
Pepperdine, 42; Colorado, 36.
Maryville Teachers, 36; North Dakota State, 35.
Mount Pleasant, 54; Parsons, 42.
Hampden-Sydney, 41; Maguire Hospital, 31.
Denver, 38; Doane college, 35.
Carroll College, 59; Montana, 27.
Wichita, 39; Bethany, 19.
Idaho, 47; Gonzaga, 39.
Fort Logan, 42; Colorado A. & M., 35.
Loyola, 65; Brookley A. A. F., 29.
Pratt, 46; Webb, 41.
Monmouth, 53; Mayo Hospital, 24.
New York C. G., 70; Camp Shanks, 35.
Whitman College, 47; Washington State, 37.

SERVICE BASKETBALL.

Great Falls A. A. F., 61; Gore field A. A. F., 42.
Bunker Hill, Navy, 50; Kellogg Field, 39.

GAMES TONIGHT.

Northwestern vs. Marquette, Chicago Stadium.
De Paul vs. Illinois, Chicago Stadium.
Notre Dame at Wisconsin.
Indiana vs. Kentucky in Louisville.
Michigan at Western Michigan.
Iowa at Nebraska.
Great Lakes at Minnesota.
Iowa State at Drake.
Iowa Seahawks vs. Oklahoma, Kansas City.
Loras at Valparaiso.
Bunker Hill at Anderson [Ind.] All-Stars.
Camp McCoy at Illinois Tech.
Monmouth at Macomb.
George Williams at Chicago.
Terre Haute at Illinois State Normal.
Lawrence at Oshkosh Teachers.
Illinois Wesleyan at Concordia [St. Louis].
Charleston at Peoria Tractors.

In the WAKE of the NEWS

BY ARCH WARD.

LARRY CRAIG of the Green Bay Packers is called by rival players the best blocking back in the National Football league. . . . Walter Atanas, the first Greek ever to play with the New York Rangers sextet, is called "Ants." . . . Lt. Dick Strehle, one of the finest all-around athletes in the history of the Southern California conference while at Pomona college, was killed in action the second day after the army landed on Leyte. . . . His brother, Capt. Dick Strehle, is fighting with the infantry in Germany. . . . The naval academy will have more than the usual desire to whip the Army football team next year and the result of the 1944 game is not the only reason. . . . A cadet at the Point has written a Chicago friend the inside story. . . . Here is part of his letter: "The Cadets, Baltimore bound by transport, were docked on Friday night. . . . No one was permitted off the ship, but five yearlings slipped out on the boom, dropped to the dock, and started for Annapolis in a taxicab [cost $25]. . . . They bribed their way past the guards. . . . Next morning the great statue of Tecumseh, patron saint of all midshipmen, was wearing a Cadet stocking cap and a huge red 'A' painted over his front. . . . Worse still, a big sign, reading U. S. NAVAL ACADEMY RESERVATION—KEEP OUT, was gone. . . . Navy headquarters raised the devil, so the Cadet companies were formed on the dock, and the tactical officers made and inspection, or so they said. . . . No sign! . . . Hardly had the Cadets been seated in the stadium when the sign mysteriously reappeared, mounted on the Army mule, which was paraded before the middies' section. . . . Rage was unconfined and shocking language was heard. . . . Between halves naval academy authorities protested volubly. . . . Said West Point, 'Boys will be boys,' and no one knows, even now, who swiped the sign." . . .

Jimmy Bivins, Cleveland heavyweight fighter, has received an honorable discharge from the army and will return to the ring early next year. . . . Augie Bergamo, the Cardinal outfielder, is a flash at squash racquets. . . . Paul Trout, the Tiger mound star, makes several appearances a week at service men's gatherings. . . . He is reported to be tops as a raconteur. . . . Bob Spears, 15 year old son of Dr. Clarence W. Spears, head coach at the University of Maryland, suffered a broken leg while playing end with his high school eleven. . . . "The ironic touch," mourns the doctor, "is that I talked Bob's coach out of playing blocking back to guard against shoulder injury. So he plays end and suffers a broken leg." . . . Joe E. Lewis, this department's favorite night club entertainer, is betting on the Packers to beat the Giants for the National Football league championship. . . . The Giants cost him $500 in their 16-13 victory over the Redskins two weeks ago. . . . He had given seven points.

Fine Trick If You Can Do It.

Item from the Trib: "For information telephone Eleanor Nangle,

Sup. 0200. Inclose stamped, self-addressed envelope for written reply."—Rocky of Rockford.

* *

The Search.

Diogenes, with lamp in hand,
Once searched thru crime's grim dearth,
To find, within his ancient land,
One man of honest worth.

Today we search earth's troubled span,
And vainly try to find
One man, one truly happy man,
Who knows real peace of mind.
—Jewel McCabe Brennen.

* *

Heaven Forbid.

Surgery has given me a pair of budding Sinatras. Before my twins had their adenoids removed they had difficulty breathing thru their noses. Now they sing thru them.—J. J. M.

* *

It Takes All Kinds.

Ever notice how the old fashioned photographs of the bride and groom made them look as if they were standing up to be shot?—Josephine Griffin.

Went down to see Santa Claus and wound up in a big fight. When I asked him where his reindeer were, he said they were up on the roof. All I said was "O, you drive just like my wife."—Paul Larmer.

Come to think of it, Ohio State wasn't the only school to finish the season with a perfect football record in Big Nine competition. Notre Dame didn't lose a game in the conference, either. Are the Irish co-champs?—Doc Richards, Minn., '25.

BARTOLO BEATS WILLIE ROACHE; RETAINS TITLE

Boston, Mass., Dec. 15 (AP).—Sal Bartolo of Boston put on an artistic display of boxing skill tonight to gain an unanimous decision while defending his National Boxing association featherweight championship against Whistlin' Willie Roache of Wilmington, Del., in a 15 round bout in Boston Garden.

The attendance was 17,957 and the gate was $86,489.

Altho Bartolo's hollow cheeks and dull eyes confirmed reports that he had great difficulty getting down to the 126 pounds limit, which he did to the exact ounce, he retained enough of his speed and stamina to outbox his Negro challenger in all but two of the rounds.

Roache, fighting at best weight of 125 pounds, permitted Bartolo to do all of the leading after opening in aggressive fashion. In their initial exchange, with Bartolo jabbing his left lightly, Roache landed a long but hard right that scuffed his opponent's left eye slightly.

JOHNNY GRECO, BOBBY RUFFIN FIGHT TO DRAW

New York, Dec. 15 (AP).—Bobby Ruffin, 137 pounder from Long Island City, got up off the canvas twice tonight to receive a draw with Johnny Greco of Montreal in a thrill packed 10 round fight before a near capacity crowd in Madison Square Garden. Greco weighed 143¾.

Reserve.

Just a slip of a girl with the dawn in her heart,
Ever smiling and happy and sweet,
All her friends are quite certain that nature and art
Never fashioned a maid more discreet.

Little heed does she pay to admiring eyes
As she cheerfully goes on her way
Making brighter the light in the crystalline skies
And diffusing good cheer thru the day.

If you're craving her glamor remember that she
Really owes all her charm to her sweet modesty. —T. E. B.

* *

Amusing Musings.

The next contestant, little Adolf Schickelgruber, will now sing "Don't Fence Me In."—Frank Holland.

It's just too, too bad, that the eras of long dresses and rayon hose did not coincide.—Mrs. J. B. S. of Mattoon.

* *

Well, Folks, This Is It.

Well, fellas, it looks like this is it,
The docs all say I'm thru,
I'm up, it seems, for a "medical dis"
And will shortly be leaving you;
I wish I could write o' somehow say
A half of the things I feel,
I never thought I could ever know
An emotion one-half this real.

Three years ago I didn't know
That any of you were on earth,
Three years ago if you'd met me
I'd have rated, mayhap, a wide berth;
But the things we've been thru together,
The good, the rugged, the rotten,
Well, when you eat, live, and sleep with buddies like you,
You never can be forgotten,

I used to dream of the happy day
When I'd lay this old khaki aside,
Well, I don't care if you know it or not,
But, last night in my bunk, I cried;
I can't understand how a fella
Heading for home can be
As heavy of heart when it's time to part—
It's all a deep mystery to me.

You're the salt of the earth, you dopey guys,
And wherever my future lays,
Before I go, I'd like you to know
I'll remember you all of my days!
—Jazbo of Old Dubuque.

* *

To the War's Sorrowing.

God, give them strength to feel that their own sad loss is some one else's gain. . . . That their loved one's sojourn here on earth will not have been in vain.—Gunny from Wisconsin.

* *

Do You Remember 'Way Back When:

Carpeting had only to do with floor covering?—S. G. Wick.

Instead of the elaborate beauty preparations of today, we felt well fortified with a chamois in our purse?—Beverly Housewife.

We girls unfastened our garters and carefully rolled down our nylons to remove them? Now, when we unfasten the garters, our stockings fall off.—Ethel of Donovan.

* *

We Have Now.

Did you hear about the reformed wolf who asked himself as a blonde passed: "Is this pip necessary?"—Daniel Francis Clancy.

* *

Little White Lie.

My watch stopped, honey. I thought it was only 10:30.—Sagacious.

* *

The Wake Depends Help!
Upon Its Friends. Help!

* *

Glasow's Gloombusters.

In past ages the problem was to beat swords into plowshares. Now it's to beat your competitors into foreign markets.

After you have paid the waiter your meal check and a satisfactory tip, you realize the truth of the saying, "All things come to him who waits."

The world owes a great deal to America's capacity—for being fooled. —Arnold Glasow.

Ten Years Ago Today—The Chicago Blackhawks scored twice in the final period to beat the Montreal Maroons, 3 to 2. . . . Rumor had it Babe Ruth would be the next manager of the Boston Braves.

N.U. TO BATTLE MARQUETTE IN OPENING GAME

Expect 12,000 to See Double Header.

BY WILFRID SMITH.

Illinois and De Paul, undefeated in early season basketball games, will meet tonight in the second contest of the Chicago Stadium double header with the leadership for sectional honors at stake. At 8:15 o'clock, Northwestern, victorious in its opening game a week ago, will play Marquette's speedy quintet.

Illinois and De Paul, if for no other reason than last years' hard fought game which the Illini won 45 to 33, are premier attractions on any court and advance ticket sales indicate that more than 12,000 will watch tonight's double header. De Paul's record of six consecutive triumphs and Illinois' two victories last week-end over Great Lakes are largely responsible with due credit to support from Marquette and Northwestern. Indeed, the new Wildcat quintet which Coach Dutch Lonborg is building around Max Morris, Ben Schadler, and Frank Wright, may turn in a surprise conquest of the Hilltoppers.

Hilltoppers Are Fast.

Marquette bases its play on speed and lost by five points last week to

George Mikan. Walton Kirk.

Wisconsin because of superior performance under the backboard by Ray Patterson, Badger center, and because of Don Rehfeldt's height. Apparently Marquette has no great reserve strength since only six men played against the Badgers.

Schadler's ability is well known from last year, when he led all Wildcat scorers in the Western conference race and placed 12th in the final standings with 119 points. Morris has impressed Coach Lonborg with his steady work and defensive skill.

Wright Moves to Guard.

When Morris was assigned the center job, Wright was moved to guard, where his 6 feet 3 inches will be valuable. Duane Sickels, 1944 letter man, and Phil Lofgren were Northwestern's starting forwards against DePauw. Four other players were used, Fred Johnson and Bud Pettit at forwards; Jack Harr, center, and John Rothrock, guard. Harr played last year for South Shore High school, Chicago.

Illinois has announced a lineup for tonight which will give maximum height for defense against George Mikan, De Paul's 6 foot 9 inch center. John Orr is expected to replace Jim Seyler at guard and pair with Walton [Junior] Kirk. Delaney remains at center and either Orr or Delaney may be assigned to guard Mikan.

Schnackenberg May Start.

Howie Judson is a fixture at forward but Paul Schnackenberg probably will draw the other forward assignment in place of Jake Staab who has been starting.

If Coach Ray Meyer plans a change in De Paul's opening lineup, he probably wishes to keep it secret. Ernie Di Benedetto, a reserve guard last season, has been stationed at forward. His floor play has been satisfactory but so far he has not added to the scoring. Jack Allen, who handles the ball with Ed Kachan from midcourt, also was a reserve a year ago.

De Paul's veterans are Mikan, Gene Stump, and Kachen.

De Paul.		Illinois.
Stump	F	Judson
DiBenedetto	F	Schackenberg
Mikan	C	Delaney
Kachan	G	Kirk
Allen	G	Orr
Northwestern.		Marquette.
Sickels	F	Berce
Lofgren	F	Evans
Morris	C	Prado
Schadler	G	Chandler
Wright	G	Meyers

SAVOLD KNOCKS DARAZIO OUT OF RING AND WINS

St. Paul, Dec. 15 (AP).—Lee Savold, St. Paul heavyweight, beat Gus Dorazio, Philadelphia, in 10 rounds tonight by keeping his left hand in the Philadelphian's face thruout the bout.

Dorazio was out of the ring three times, once in the eighth from a push and twice in the ninth. Savold slammed Gus out of the ring with a terrific right once in the ninth round.

Fight Decisions

LAST NIGHT:

At New York—Bobby Ruffin and Johnny Greco drew [10]; Bobby Smith knocked out Jack Leslie [4]; Ernie Forte beat Saverio Turiello [6]; Doug Carter beat Genaro Rojo [6].
At Indianapolis, Ind.—George Costner stopped Jimmy Hunt [1]; Mickey McKissick stopped Frankie Gaffney [3]; Robert Simmons stopped Jimmy [Smyles] Wilson [2]; Curly Denton beat Corp. Buddy Rose [2].
At Boston—Sal Bartolo beat Willie Roache [15].
At St. Paul, Minn.—Lee Savold beat Gus Dorazio [10]; Archie Wilmer beat Al Jordan [6]; Al Irwin stopped Walter Holbs [4]; Charley Riley stopped Jimmy Gannon [3]; Frank Genovese knocked out Al Barbour [3]; Louis Long beat Frank Androff [6].
At Galveston, Tex.—Pat Sain beat Ben Evans [10].

MOON MULLINS

MOON, YOU KNOW DANG GOOD AND WELL I NEVER MURDERED PLUSHBOTTOM APURPOSE
SURE, BUT IT'LL TAKE A SHARP MOUTHPIECE TO CONVINCE A JURY IT WAS A ACCIDENT
TAKE MY ADVICE AND-
WHEN I WANTS ADVICE I GOES TO A EXPERT
THAR'S HER CARD.
"MME. ZODIAK TELLS YOU PAST PRESENT AND FUTURE-50¢" OF ALL TH' CHUMPS!
OH YEAH--- WAL, I GOT HER TO TELL MY FUTURE FOR ONLY TWO-BITS. I ALREADY KNOWED MY PAST & PRESENT

DOC FLANERY IS LIFE OF PARTY AT HORSE SHOW

Wins Almost 2,000 Blue Ribbons in 14 Years.

BY MAURICE SHEVLIN.

Fancy horse shows are not the most thrilling of sports by any means, but they have their moments—particularly when a fellow they call Doc Flanery is in the show ring behind a harness horse or a harness pair.

Flanery has proved the life of the party in the Coliseum where the Chicago horse show, which started last Saturday night and will be concluded tomorrow night, is being held. He's out in front in blue ribbons won, and he's been fighting one of the finest fields of equines and handlers ever brought together in the United States.

Built Like a Wrestler.

Doc, whose initials are R. C. [but he won't say what they stand for], is 42 years old and built like a wrestler of the old cruiserweight class, and he's been driving in horse shows since he got his start in Kansas City, Ill., near Mattoon, back in 1930. Since that time he's snapped up close to 2,000 blue ribbons, to exhibitors the prettiest of all show horse colors. That number includes 10 first places during the current show, by far the best record of any one in the house.

Flanery first gained national fame when, driving Senator Crawford eight years ago, he defeated Playboy, the current champion driven by the late George J. Peak, who died several months ago at the age of 81. That victory over "the greatest driver of them all," was Doc's biggest thrill and it made him feel that he had what it takes.

Dangerous Business.

Driving top speed roadster horses is a dangerous business and the crowds at the Coliseum this week have accepted it as such, particularly when Flanery was on the tanbark. Doc once suffered a broken left shoulder, three broken ribs, a broken nose, and scalp injuries requiring eight stitches in an accident at the Indiana state fair in Indianapolis.

At present Flanery resides at Baker Acres stables in Northbrook, owned by Edward J. Baker of St. Charles. But he also drives for H. Leslie Atlass, whose Sunny Ridge farm is located in Wheaton, and for Jacob Bunn Jr., of Springfield, and he'll probably take on a few more employers before this show is over. When he's the "whip" the judges seldom make mistakes.

The first stake of last night's program, a $1,000 event for junior five gaited saddle horses, went to the Dodge stables' Sweet Rhythm. It was the 11th blue ribbon of the show for the Rochester [Mich.] establishment, three more than the Hawthorn farm has been able to garner during the seven days. Second place was taken by Moon Lit Hour, owned by Miss Jean McLean, Portsmouth, Vt.

6,500 Witness Program.

The Hawthorn farm, however, picked up another blue ribbon in the following event, the $2,000 championship stake for harness horses, when Wensleydale Pilot earned the honors over Mrs. Loula Long Combs' Invasion.

The evening's program was witnessed by a crowd estimated at 6,500, second only to the opening night attendance of 7,000.

AFTERNOON RESULTS.

HUNTERS [amateur]—Won by Argument, Donald Sutherland III., Brooklyn, N. Y.; Clifton's Storm, Raymond C. Firestone, Memphis, Tenn., second; Spymaster, Miss Sally Miller, Chicago, third; Light Land, George Braun stables, New Rochelle, N. Y., fourth.

HARNESS HORSES [pace and action]—Won by Royal Mistress, Happy Way farm, Maywood; Vindication, Argyll stables, Mount Carroll, second; Perfection, Argyll stables, Mount Carroll, third; Glenavon Charming, Jonseula stables, Libertyville, fourth.

FIVE GAITED SADDLE HORSES [3 years old]—Won by Lottagold, Greenhill farm, Tulsa, Okla.; Beloved Rogue, Mr. and Mrs. George Gaber, Glenview, second; Flight Commander, Town and Country farms, Des Plaines, third; Cloudy Weather, Lady Esther stables, Centerville, Ia., fourth.

ROADSTERS [single, with appointments]—Won by True American, Jacob Bunn Jr., Springfield, Ill.; Savage Sailor, Bon-Ru stables, Perry, Ia., second; June Thomas, J. L. Younghusband, Barrington, Ill., third; Admiral Joe, Mrs. J. A. Smith, Hollywood, Cal., fourth.

HEAVYWEIGHT STOCK HORSES—Won by Hawthorn Riley, Hawthorn farms, Libertyville, Ill.; O'Shaughnessy, Pine Trail ranch, Ferguson, Mo., second; Belle of Montana, Delbert E. Shafer, Bount Jay, O., third.

HARNESS PONIES [best three]—Won by entry of Dodge stables, Rochester, Mich.; entry of Mrs. Loula Long Combs, Lee's Summit, Mo., second; entry of Mrs. J. A. Smith, Hollywood, Cal., third; entry of Glenholme farm, New York, fourth.

FINE HARNESS HORSES [stallion or gelding]—Won by Sycamore Ace, J. L. Younghusband, Barrington; Big Shot, Mrs. F. A. Thomas Jr., Evanston, second; Ready Cash, Fred Willey, Davenport, Ia., third; Royal Motion, Dr. J. F. Bennett, Burlington, Wis., fourth.

THREE GAITED SADDLE HORSES [15 hands]—Won by Jitterbug, Miss Mary Jane McGrath, River Forest; Dixie Maid, Kil Kare farm, West Long Branch, N. J., second; Evening Rhythm, Miss Jae Birk, Milwaukee, Wis., third; Nice Enough, Mrs. Hazel Newcombe, West Los Angeles, Cal., fourth.

NOVICE HARNESS PONIES [single]—Won by Blue Rain, Joseph F. Allhoff, St. Louis, Mo.; Stripes, Joseph F. Allhoff, St. Louis, Mo., second; Argyll's Model, Argyll stables, Mount Carroll, Ill., third; Cover Girl, Buck Davis, Paris, Ill., fourth.

NIGHT RESULTS.

JUMPERS [touch and out]—Won by Satan's Image, Martin G. Werber, St. Louis county, Mo.; Hileaha, Si Jayne, Elgin, second; Lord Hamilton, H. E. Marzano, Palos Park, third; Over Again, F. J. Anderson, St. Paul, Minn., fourth.

HARNESS PONIES [Shetlands pairs]—Won by entry of H. Leslie Atlass, Wheaton; entry of Hawthorn farm, Libertyville, second; entry of Mr. and Mrs. M. G. Sprout, Crown Point, Ind., third; entry of Joseph F. Allhoff, St. Louis, Mo., fourth.

LADIES' THREE-GAITED SADDLE HORSES—Won by Victory Belle, Mrs. Elaine Victor Mahle, Wilmette; Derry Jane, Mrs. J. Huntington Smith, Omaha, Neb., second; War Zone, Mr. and Mrs. R. T. Gould, Harlan, Ia., third; Deanna Durbin, Mrs. Alma A. Rand, Highland Park, Ill., fourth.

$1,000 STAKE—Junior five-gaited saddle horses—Won by Sweet Rhythm, Dodge stables, Rochester, Mich.; Moon Lit Hour, Miss Jean McLean, Portsmouth, Vt., second; Spring Gal, John J. Wahl, Rockford, third; Kalarama's Sweetheart, Willcrest Farm, Indianapolis, Ind., fourth.

ROADSTERS TO BIKE—Won by Bostonian, Dodge stables, Rochester, Mich.; True American, Jacob Bunn Jr., Springfield, second; Saint Nick, Mrs. J. A. Smith, Hollywood, Cal., third; Victory Mail, J. Ralph Peak, Winchester, fourth.

PARK FOUR-IN-HAND [Amateur to drive]—Won by entry of Dodge stables, Rochester, Mich.; entry of Hawthorn farms, Libertyville, second; entry of Happyway, Maywood, third.

$2,000 CHAMPIONSHIP STAKES [harness horses]—Won by Wensleydale Pilot, Hawthorn farms, Libertyville; Invasion, Mrs. Loula Long Combs, Lee's Summit, Mo., second; Killearn Beauty, Fair City farm, Elberon, N. J., third; Perfection, Argyll stables, Mount Carroll, fourth.

HARNESS PONIES [pairs]—Won by entry of Loula Long Combs, Lee's Summit, Mo.; entry of Dodge stables, Rochester, Mich., second; entry of Mrs. J. A. Smith, Hollywood, Cal., third; entry of Glenholme farm, New York, fourth.

$500 STAKE [stock horses]—Won by Hydraulic, W. J. Schmidt, Skokie; King, James E. Stolte, Plymouth, Mich., second; Windy City, O. J. Breault, Chicago, third; Miss Texas, Paul Hatcher, Morris, Ill., fourth.

Prep Basketball

YESTERDAY'S RESULTS.
CHICAGO MISCELLANEOUS.
Seniors.
Lindblom, 40; Crane, 30.
Foreman, 43; Holy Trinity, 14.
Wells, 52; Amundsen, 23.
Tilden, 45; Bowen, 17.
Kelly, 47; Calumet, 36.
Lake View, 39; Washburne, 18.
St. Philip, 49; De La Salle, 41.
Dunbar, 48; Medill, 37.
Austin, 49; Schurz, 37.
Waller, 67; Du Sable, 31.
Hyde Park, 23; Mooseheart, 21.
Fenwick, 45; Steinmetz, 14.
Farragut, 29; Parker, 22.
Mount Carmel, 42; St. Ignatius, 29.
Lane, 53; De Paul, 17.
Marmion, 51; Morgan Park, 25.

Juniors.
Von Steuben, 34; Tuley, 25.
Foreman, 31; Holy Trinity, 31. [tie]
McKinley, 39; Sullivan, 26.
Marshall, 42; Gage Park, 35.
Tilden, 46; Bowen, 32.
Waller, 60; Du Sable, 18.
Dunbar, 29; Medill, 26.
Austin, 41; Schurz, 28.
St. Philip, 25; De La Salle, 24.
Lake View, 47; Washburne, 24.
Calumet, 26; Kelly, 19.
Farragut, 39; Parker, 26.
Fenwick, 33; Steinmetz, 20.
Hyde Park, 23; Mooseheart, 10.
Mount Carmel, 40; St. Ignatius, 36.
Lane, 38; De Paul, 26.

PRIVATE SCHOOL LEAGUE.
Juniors.
Francis Parker, 23; North Park, 11.
Todd, 28; Christian, 16.
Francis Parker, 23; North Park, 11.
Harvard School, 35; Luther, 10.

Seniors.
Todd, 58; Christian, 19.
Concordia, 33; North Shore, 25.
Francis Parker, 37; North Park, 33.
Harvard, 35; Luther, 29.

SUBURBAN LEAGUE.
Juniors.
Evanston, 42; Waukegan, 20.
Seniors.
Evanston, 33; Waukegan, 27.

WEST SUBURBAN LEAGUE.
Juniors.
Hinsdale, 32; La Grange, 27.
Riverside, 34; Glenbard, 31.
Seniors.
La Grange, 38; Hinsdale, 30.
Riverside, 46; Glenbard, 29.
Proviso, 37; Oak Park, 25.

SOUTH SUBURBAN LEAGUE.
Juniors.
Bloom, 22; Thornton, 20.
Blue Island, 35; Kankakee, 25.
Seniors.
Bloom, 37; Thornton, 32.
Kankakee, 36; Blue Island, 31.

NORTHWEST CONFERENCE.
Juniors.
Barrington, 24; Palatine, 13.
Ela, 50; Grant, 5.
Bensenville, 20; Northbrook, 11.
Wauconda, 31; Antioch, 25.
Seniors.
Palatine, 27; Barrington, 26.
Ela, 49; Grant, 27.
Bensenville, 39; Northbrook, 20.
Wauconda, 48; Antioch, 45.

NORTHEAST CONFERENCE.
Juniors.
Arlington Heights, 35; Warren, 19.
Niles, 36; Crystal Lake, 30.
Libertyville, 36; Lake Forest, 19.
Seniors.
Arlington Heights, 34; Warren, 26.
Crystal Lake, 50; Niles, 36.
Woodstock, 29; Leyden, 23.
Libertyville, 58; Lake Forest, 26.

BIG SEVEN CONFERENCE.
Freeport, 32; West Aurora, 28.
Rockford East, 81; Aurora, 35.
Elgin, 31; Rockford West, 30.

LITTLE SEVEN CONFERENCE.
Dundee, 49; Naperville, 34.
St. Charles, 36; Sycamore, 17.

LITTLE EIGHT CONFERENCE.
Big Rock, 62; Kaneville, 16.
Elburn, 34; Sugar Grove, 32.

NORTHERN INDIANA CONFERENCE.
Eastern Division.
South Bend Central, 36; South Bend Adams, 30.
Elkhart, 21; South Bend Washington, 19.
Western Division.
Gary Emerson, 41; Hammond Tech, 23.
Gary Lew Wallace, 45; Whiting, 30.
Hammond, 30; Gary Horace Mann, 27.
East Chicago Roosevelt, 34; Gary Froebel, 32.
East Chicago Washington, 42; Hammond Clark, 37.
Valparaiso, 40; Gary Tolleston, 26.

INDIANA MISCELLANEOUS.
Michigan City, 32; La Porte, 26.
Lakeville, 56; Green Township, 26.
New Carlisle, 34; Walkerton, 28.
North Liberty, 26; Grovertown, 24.
Niles, 38; St. Joe, 30.
Gary Roosevelt, 45; Hammond Catholic Central, 40.

GAMES TODAY.
WEST SUBURBAN LEAGUE.
Hinsdale at York; Glenbard at La Grange; Downers Grove at Maine.
ILLINOIS MISCELLANEOUS.
Harper at Blue Island; Kenosha at Highland Park; Fenger at Bloom; Hirsch at Leo.
INDIANA MISCELLANEOUS.
South Shore at East Chicago Roosevelt; Whiting at Michigan City; Elkhart at Goshen; Richmond at South Bend Riley; Auburn at Fort Wayne North.

TENNESSEE SET FOR ROSE BOWL JAUNT TONIGHT

Knoxville, Tenn., Dec. 15 (AP).—Tennessee's Rose bowl bound football squad of 38 will leave for the west coast tomorrow night.

Making up the squad will be 13 backs, three centers, six guards, eight tackles, and eight ends. Also in the party will be Head Coach John Barnhill and five assistants, a doctor, a trainer, Dean N. W. Doughety of the school's athletic association, and Craig Caldwell of Blountville, president of the student body.

The Vols held a brief workout in the gymnasium this morning and on Shields-Watkins field this afternoon, a routine they will follow tomorrow before entraining at 10:10 p. m. Only long stop of the four day trip will be for four hours in Chicago Sunday night.

OLYMPIA FIELDS CLUB OFFICERS ARE RE-ELECTED

All officers who served Olympia Fields Country club last year have been reëlected for another year. They are: President, Frank H. Yarnall; vice president, Edward R. Peterson; secretary, Charles H. Brandt, and treasurer, Nels A. Hendrickson.

Members of the board of governors are: J. Walter Berggren, Carl R. Braatsch, Mr. Brandt, William E. Crocombe Sr., Carl E. Dunnagan, Henry C. Geisler, Mr. Hendrickson, Wallace J. Johnson, Dr. George R. Nichols, Mr. Peterson, Adam J. Riffel, Carl H. Smith, William H. Townsend, Thomas J. Walsh, and Mr. Yarnall. Chuck Tanis will continue as club pro and grounds supervisor.

Garden Double Header Scheduled for Tonight

New York, Dec. 15 (AP).—The University of Arkansas basketball team, with George Kok, 6 foot 10 inch center, and four other players above the 6 foot 4 inch mark, will play the City college five of New York City in the double header in Madison Square Garden tomorrow night. When they met last year, Arkansas won, 39 to 37. In the opener, Muhlenberg will oppose St. Francis of Brooklyn.

Bowlers List Saturday Sweepers at Marigold

Starting tonight at 7, a series of Saturday sweepers will be contested at Marigold Arcade, 828 W. Grace st. The event is four games across eight drives, with handicaps based on the digerence between 70 per cent of the bowler's average and 200. Bowlers may compete as many times as they wish, but may cash only once. Entry fee is $4, including bowling.

KELLY SENIORS BEAT CALUMET; SULENSKI STARS

City and Catholic high school league basketball teams, practicing for two senior and one junior basketball tournaments to be held during the holiday season, continued their schedule of practice games yesterday.

Joe Sulenski, Kelly forward, scored 13 field goals and five free throws as the Kelly seniors defeated Calumet, 47 to 36, after leading, 23 to 15, at the half time.

The Wells seniors remained undefeated by routing Amundsen, 52 to 23, on the Wells court. Tommy Hoffman, Wells forward, scored 15 points to pace the attack. Wells was in front, 27 to 9, at the half.

Lindblom and Crane, playing on the Crane floor, each employed 11 players, but Lindblom used its squad more effectively to win, 40 to 30, after leading, 17 to 8, at the half.

Five One Sided Contests.

Hyde Park, playing at home, defeated Mooseheart, 23 to 21, and Farragut bested Parker, 29 to 22. Austin beat Schurz, 49 to 37, and Dunbar beat Medill, 48 to 37.

St. Philip, highly regarded in Catholic league circles, beat De La Salle, also of the Catholic circuit, 49 to 41, while five other games, involving both Catholic and City league teams, approached routs. In these, Foreman beat Holy Trinity, 43 to 14; Wells trounced Amundsen, 52 to 23; Tilden beat Bowen, 45 to 17; Waller defeated Du Sable, 65 to 31, and Fenwick beat Steinmetz, 45 to 14.

The scheduled senior games between Marshall and Gage Park, and St. Mel and St. Rita, were not played.

Junior Fives in Tie Game.

The Foreman and Holy Trinity junior quintets came up with the outstanding game of the day. The two teams battled to a 31 to 31 tie before the game was called to permit playing of the senior contest.

The Kelly juniors lost to Calumet, 26 to 19. Marshall defeated Gage Park, 42 to 35, at Gage Park after leading, 21 to 14, at the half. Von Steuben, leading Tuley by two points at half time, won, 34 to 25. McKinley defeated Sullivan, 39 to 26, after leading, 17 to 14, at half time.

In other junior games St. Philip was one point better than De La Salle, 25 to 24; Dunbar beat Medill, 29 to 26; Austin defeated Schurz, 41 to 28; Hyde Park bested Mooseheart, 23 to 10; Farragut beat Parker, 39 to 26; Fenwick beat Steinmetz, 33 to 20; Tilden beat Bowen, 46 to 32; and Waller routed Du Sable, 60 to 18.

Mount Carmel Triumphs.

In last night's practice game the Mount Carmel seniors defeated St. Ignatius, 42 to 29; Lane rounted De Paul, 53 to 17, and St. George beat St. Michael's, 17 to 15, while the scheduled game between Hirsch and Leo was postponed until tonight.

The Mount Carmel, St. George and Lane junior teams also were victorious, with Lane beating De Paul, 38 to 26; Mount Carmel winning, 40 to 36, and St. George's juniors turning back St. Michael's, 45 to 30.

The senior lineups:

Wells [52].	B	F	P	Amundsen [23].	B	F	P
T. Hoffman,f	5	5	2	Rantell,f	3	1	3
Wanderski,f	0	1	1	Henne,f	1	1	0
Levine,c	0	1	3	Osterkorn,c	1	3	4
Stanko,g	1	0	2	Olson,g	0	0	2
Pawlowski,g	3	1	3	Mitsos,g	2	1	2
Merchant,f	0	0	1	Borgeson,f	0	1	2
Breedlove,f	1	0	0	Mostopoulos,f	0	0	2
Parker,f	4	0	1	Lindenber,f	1	0	1
Bielawski,f	0	2	1	Malloy,f	1	0	0
Such,c	3	2	1	Pantazoalos,g	0	0	0
Hugare,c	1	0	1	Johnson,g	0	0	1
B. Hoffman,g	2	0	3				
Michelini,g	0	1	0				
Piwowar,g	1	1	1				

Lindblom [40].	B	F	P	Crane [30].	B	F	P
Ambrosia,f	2	4	1	Schousen,f	4	6	1
Baczklewicz,f	2	2	1	Serio,f	1	1	1
Giermak,c	5	0	2	Ganze,c	0	0	2
Siegert,g	4	0	3	Weiss,g	1	0	2
Stahurski,g	3	1	4	Sulkin,g	0	0	0
Miller,f	0	0	0	Jathec,f	1	0	0
Stryzek,f	1	0	0	Strzalka,f	2	0	1
Nowak,c	0	0	0	Zieman,c	0	1	0
Rundle,g	1	1	1	Twarski,g	1	0	0
Myers,g	0	0	0	Shead,g	0	1	1
Tietz,g	0	0	0	Yakatis,g	0	0	0

Kelly [47].	B	F	P	Calumet [36].	B	F	P
Duranczyk,f	3	4	3	Heyne,f	1	0	3
Sulenski,f	13	5	2	Looney,f	1	1	0
Kasprowicz,c	0	0	3	Reem,c	3	4	3
Finn,g	0	0	3	Lennon,g	3	0	1
Jablonski,g	3	0	2	Hoffman,g	3	2	0
Alebich,f	0	0	1	Burke,f	2	1	1
Safranski,c	0	0	0	Sebastian,g	2	0	0
				Cherry,g	0	0	1

JUNIOR LINEUPS.

Marshall [42].	B	F	P	Gage Park [35].	B	F	P
Miller,f	4	0	2	LaPorter,f	6	0	0
Doman,f	3	3	3	Crist,f	0	0	1
Bierman,c	3	2	1	Fencik,c	0	1	3
Rappaport,g	2	2	4	Salmon,g	3	0	4
Kaufman,g	1	0	2	Plocharczyk,g	0	1	1
Seltzer,f	0	0	1	Kanrath,g	0	1	3
Cherny,g	3	3	2	Guastella,g	0	0	0
				Schoenbeck,f	0	0	0

McKinley [39].	B	F	P	Sullivan [26].	B	F	P
Zizzo,f	3	0	1	Gerrity,f	3	0	2
Barajas,f	2	1	2	McGowan,f	2	0	2
Agnos,c	2	3	2	Jomesi,c	1	1	4
Houston,g	6	0	0	Jung,g	1	1	0
Karavibas,g	1	2	1	Nicholis,g	5	0	0
Thomas,g	0	0	0	Chats,f	0	0	0
Mugnolo,g	0	0	0	Chilow,f	0	0	0
Lee,g	0	0	0	Isan,c	0	0	3
Aquino,g	2	0	0	Golden,g	0	0	0
				Harper,g	0	0	0
				Winders,g	0	0	0

Von Steuben [34].	B	F	P	Tuley [25].	B	F	P
I. Rothblatt,f	0	0	4	Kuppersmith,f	3	0	2
Benson,f	3	0	2	Antman,f	1	1	1
J. Rothblatt,c	1	3	2	Stolar,c	3	1	3
Straus,g	2	1	1	Joseph,g	2	1	1
M. Rothblatt,g	5	0	3	Zitch,g	0	2	3
Rubin,f	3	1	0	Qursuki,f	0	0	3
Bauer,c	0	1	1	Rosenstien,f	1	0	1
Novak,g	0	0	1	Goby,g	0	0	0
				Heller,g	0	0	1

NORGE SKI CLUB TO HOLD OPEN HOUSE SUNDAY

The winter outdoor sports season will be opened officially Sunday when the Norge Ski club will hold open house at its clubhouse in Fox River Grove near Cary. Hot coffee will be served and outdoor sport enthusiasts are welcome. The club will offer a greater variety of sports than ever before with tobogganing and slalom, as well as skiing each Sunday thruout the season.

There is an abundance of snow for opening day. Club officials hope to hold a meet in the spring and, at the close of the season, take down the present slide and construct one with the same specifications as those of world famous ski resorts.

Sandlot Baseball Meet Sites Are Announced

Wichita, Kas., Dec. 15 (AP).—The annual Oklahoma sandlot baseball tournament, oldest state tourney sanctioned by the National Baseball congress, has been awarded to Oklahoma City for the 19th consecutive year, President Ray Dumont said today. Other 1945 sites:

Midwest—Sheboygan, Wis., Adel, Ia., and Columbus, O.; south—Greensboro, N. C., Jacksonville, Fla., Jackson, Miss., and Nashville, Tenn.; east—Windsor, Vt., Claremont, N. H., Jamestown, N. Y., and Perth Amboy, N. J.

Mitchel Field Quintet Beats Morehead, 52 to 47

Hempstead, N. Y., Dec. 15 (AP).—The Mitchel field basketball team came from behind tonight to beat Morehead [Ky.] Teachers, 52 to 47.

Gulfstream Park Odds and Jockeys

FIRST RACE—Purse $1,100, maidens, 3 year olds and up, 6 furlongs:

Horse	Wt.	P.P.	Jockey.	Odds.
Petee Pat	113	1	Merritt	15-1
Foxy Prince	113	2	No boy	10-1
Mackaby	113	3	Roberts	4-1
Nat's Reward	110	4	Pollard	10-1
Dive Bomber	111	5	No boy	8-5
Opeea	110	6	Vail	15-1
Task Force	113	7	Stevenson	10-1
Quetta	105	8	Shelton	15-1
Jilting	113	9	Roberts	10-1
Proof Coil	113	10	No boy	20-1
One Century	113	11	Adair	4-1

SECOND RACE—Purse $1,100, claiming, 2 year olds, 7 furlongs:

Hymick	109	1	Mills	6-1
F. S. Munns	110	2	No boy	10-1
†Penny Pincher	120	3	Scocca	6-5
Malachi	116	4	McMullen	15-1
Four Queens	105	5	No boy	20-1
Margus	107	6	No boy	20-1
Quemazon	117	7	Breen	4-1
Lady Apple	109	8	Canning	10-1
Ted Gardner	112	9	Fischer	15-1
John's Bird	113	10	Pollard	10-1
Miss Observer	110	11	No boy	20-1
Rockwood Argo	114	12	No boy	4-1
†Five Thirty	113	13	Scocca	6-5
Army March	107	14	No boy	6-1

†Entry.

THIRD RACE—Purse $1,100, allowances, 2 year olds, 6 furlongs:

Russardo	113	1	Rudert	15-1
Stager	118	2	No boy	8-5
Lively Man	118	3	Lindberg	15-1
Martharine	115	4	Skoronski	4-1
Pilate's Own	113	5	Breen	15-1
Evening Flight	115	6	No boy	10-1
Sun Talk	118	7	Chaffin	6-1
Conference	113	8	Yocum	15-1
Cassina	113	9	Maschek	20-1
Split The Wind	118	10	McMullen	15-1
Able Marine	118	11	Scurlock	20-1
Reason	118	12	Merritt	4-1
Valdina Stroke	113	13	Schmidl	15-1
Wee Ossie	118	14	McCoy	15-1
Timor	115	15	Gerlock	10-1
Pinckney	113	16	Young	20-1

FOURTH RACE—Purse $1,200, allowances, 3 year olds and up, 6 furlongs:

Bottle Imp	115	1	No boy	8-5
Noonday Sun	116	2	No boy	4-1
Alan F.	103	3	Mills	15-1
Sun Flame	112	4	Merritt	10-1
Rush Act	115	5	No boy	10-1
Romulus	115	6	No boy	4-1
Hialeah	116	7	No boy	4-1
Palturf	109	8	Strange	10-1
By Conscript	120	9	Scurlock	15-1
Bohemia	109	10	Yocum	20-1
Valdina Craft	114	11	No boy	15-1
Dog Day	114	12	Breen	10-1

FIFTH RACE—Purse $1,500, allowances, 3 year olds and up, 6 furlongs:

Star Whiz	114	1	Torres	10-1
Chicago Dr.	114	2	No boy	10-1
Carmus	111	3	Scocca	4-1
Legation	106	4	No boy	10-1
Quien Es	117	5	Breen	8-5
Salvo	107	6	Borsell	4-1
Cold Crack	109	7	No boy	10-1
Cream	111	8	Skoronski	4-1

SIXTH RACE—Purse $1,200, allowances, 3 year olds and up, 1 mile and 70 yards:

Red Dock	110	1	Yocum	4-1
†Toolmaker	112	2	No boy	1-1
Elray	106	3	No boy	4-1
Martian	106	4	Fischer	10-1
†Rocket Gal	104	5	Borsell	1-1
Bright Argosy	110	6	Fischer	10-1
Darby Ducat	112	7	Young	10-1

†Entry.

SEVENTH RACE—Purse $1,000, claiming, 3 year olds and up, 1 mile and 70 yards.

Revive	107	1	No boy	10-1
The General	110	2	Mesode	4-1
Famous Lady	109	3	Quintero	10-1
Parlay King	115	4	Clark	4-1
Juanita M.	109	5	Fischer	8-5
Rebbina	112	6	Chaffin	4-1
Late Dawn	110	7	Mills	10-1
Omaloo	107	8	No boy	4-1

EIGHTH RACE—Purse $1,100, allowances, 3 year olds and up, 1 1-16 miles:

Up, the Creek	120	1	No boy	10-1
Bonnie Golos	111	2	Magath	10-1
Elcinap	106	3	No boy	15-1
Gambling Andy	114	4	Thacker	4-1
War Art	112	5	No boy	15-1
Reaping Gold	117	6	Clark	15-1
Peace Fleet	112	7	Mills	8-5
First Girl	111	8	Obert	20-1
Mug's Game	109	9	No boy	15-1
Damos	112	10	Fischer	10-1
St. Jock	117	11	No boy	4-1
Saboteur	117	12	No boy	10-1
Four Tens	106	13	Borsell	20-1

HOLLYWOOD PARK ENTRIES.

FIRST RACE—Purse $3,000, allowances, 3 year olds and up, 7 furlongs:

Lucky Package	114	†High Count	116
Orada Queen	111	†Four Fingers	106
Valiant Kate	111	Good Idea	111
Pilot Pat	111	Thunder Lad	114
*Incendienne	108	Clarendon	114
High Sierra	116	Ragged Rascal	116
Gold Johnny	111	Ticker	111
*Radio Oscar	106	Cape Hope	111

SECOND RACE—Purse $2,500, maidens, 2 year olds, 6 furlongs:

Pacoima	115	Miss War	115
Vigoroso	118	Valdina Autumn	119
Legal Step	118	*Swift Toes	113
*Black Roman	113	†Vain Inda	115
Sir Dandy	118	†The Wink	110
Deviled Egg	118	Flying Seventh	118
Paula's Glad	118	Don Real	118
Reddy	118	Ripaway	118

THIRD RACE—Purse $2,500, allowances, 3 year olds and up, 1 mile:

Gold Pomp	119	†Like Her Daddy	113
Roughage	119	Navy Test	103
Barsand	114	†Ligarotito	117
Brave Deed	119	Iron Maiden	114
Take Away	122	Triple Bar	106
Sea Frolic	119	After School	111
Prince Ernest	122	*Foxy Fena	109
Hy Spread	116	Gallant Spirit	111

†Isenberg and Gilmore entry.

FOURTH RACE—Purse $5,000, allowances, 2 year olds, 1 mile:

Grey Lord	112	Sir Streak	115
†Mediterranean	115	Vain Doctor	112
†Blue Agent	115	War Archive	112
Exit	109	Block to Block	115
Mananui	115	Calm Seas	115
On Down	117	†Sea Swallow	122
Air Glory	115	†Careful Agent	115
*Mossy Lake	110		

FIFTH RACE—Purse $7,500, handicap, 3 year olds and up, 1 1-16 miles:

†Toy Quay	114	†Gallahue	109
Paula's Lulu	121	†Tilting	107
All White	110	†Real Sad	104
Barging Lady	103	Deer	108

SIXTH RACE—Purse $10,000, handicap, 3 year olds and up, 6 furlongs:

Corona Corona	111	Ended	123
Ricochet	104	Smacked	108
All Bright	111	Vain Prince	117
Bring Me Home	120	Bizerte	117

SEVENTH RACE—Purse $75,000 added, Hollywood Gold Cup, 3 year olds and up, 1¼ miles:

Lou-Bre	113	†Paperboy	124
Texas Sandman	115	Valdina Andire	106
†Sickle's Choice	112	Pharrong	114
Shut Up	107	First to Fight	102
Put In	112	†Happy Issue	119
†Stronghold	108	Okana	126
†Bull Reigh	122		

†Montgomery and Jelm entry.
‡W and L ranch entry.

EIGHTH RACE—Purse $5,000, handicap, 3 year olds and up, 1⅛ miles:

Dry Belt	107	†Banker Jim	122
Franworth	110	Zacaton	118
*Omasari	117	Flying Dot	109
Red Crusader	104	Last Roll	110
Lucia's Sun	110	Pathfinder	108
Mythologist	104	War Cadet	103
*Isaroma	117	Mantourist	108
Fuego	110	Sentinel	115

†Entry. ‡Entry.
*Apprentice allowance claimed.

HOLLYWOOD PARK RESULTS.

FIRST RACE—Purse $2,000, claiming, 3 year olds and up, 7 furlongs:
The Fop, 116: Corbett.... 7.80 4.40 3.30
Midwesterner, 108: Bailey. 5.80 3.80
Diamond Shoals, 121: A'ms 3.10
Time, 1:24 4-5. Copper Toe, Pio Pico, Winsome Beau, Co-Hatter, Midkapi, Anopheles, Double Lady, Ty-Raker, Tommy Whelan ran.

SECOND RACE—Purse $2,500, allowances, 3 year olds and up, 6 furlongs:
Browbeat, 114: Pederson... 5.60 3.60 2.80
Fairy Bee, 111: Peterson.. 5.40 3.60
Bo-Glory, 114: Bassett.... 3.30
Time, 1:12. Kaheihie, Sweepola, Positive Miss, Georgia Beau, Cadskill, Lady Aldie, Capetown, Never Regret, Down Beat ran.

THIRD RACE—Purse $2,000, maidens, 2 year olds, 5½ furlongs:
Flying Mare, 116: Corbett..8.10 4.30 2.90
Gold Fortune, 116: Naves.. 4.30 3.00
Gay Paula, 116: Lasswell .. 3.40
Time, 1:06 4-5. Top Tar, Ocean Moon, Allied Colors, Vegas Banner, Dealium, Ligaro Honey, Rice Crop, Blue Radiance, Lady Vanity ran.

FOURTH RACE—Purse $2,000, claiming, 3 year olds and up, 7 furlongs:
Subdeb, 109: Grohs.........13.20 5.90 3.80
Starweista, 112: Bianco.... 10.90 5.80
Kempy, 114: Bailey......... 4.30
Time, 1:24 3-5. Valdina Chief, Star Maedic, Gallant One, Proud Topsy, Helm's Pride, Czech Lass, Honest George, Tress Rodgers ran.

FIFTH RACE—Purse $2,000, allowances, 2 year olds, 5½ furlongs:
Sea Sovereign, 111: Jones.. 3.50 2.70 2.40
Gold Beam, 119: Zufelt.... 3.40 2.80
Rolling Bar, 119: Craigmyle 3.00
Time, 1:05. Thirty-thirty, Bar Beechie, Hontoon, Dissident, Miss Marvina, Top Valley, Vittore, Flying Thunder, Domirood ran.

SIXTH RACE—Purse $2,500, claiming, 3 year olds and up, 6 furlongs:
That-a-Boy, 117: Bailey.. 5.70 3.70 2.90
Test Flight, 114: Mansor.. 11.40 6.20
Touring Lady, 113: Adams. 3.00
Time, 1:12 1-5. Pauline W., Dedlock, Hustlin Gal, Nora Belle, Special Bomber, Polyita, Xenofox, Ever Will ran.

SEVENTH RACE—Purse $4,000, allowances, 3 year olds, 1 mile:
Sad Story, 114: Corbett.... 5.70 3.50 3.00
War Valor, 123: Bailey.... 5.30 3.80
Eugene, 112: Campbell.... 8.10
Time, 1:37. Son of War, Gold Armor, Sovverton, Bulrush, Rougheree, Boson Maid ran.

EIGHTH RACE—Purse $2,500, allowances, 3 years old, 1 mile:
Bric a Brac, 114: Haritos.. 5.80 3.60 2.70
†Bonnie Charlie, 113: Ad's 4.00 2.70
Pari Brazen, 117: Westr'pe 3.00
Time, 1:37 2-5. †Ultonian, Green Bush, Valdina Dude, Miss U. S. O., Toyquay, Valdina Rip ran. †Entry.

Daily Doubles

GULFSTREAM PARK.
Any Time Annie and Boy Baby..........$6.90

CHARLES TOWN.
Navigation and Morgil's Lad..........$31

Todd Defeats Christian for No. 2 Triumph

Todd school of Woodstock won its second straight heavyweight game in the Private School league yesterday by defeating Chicago Christian, 58 to 19, at Chicago Christian. Todd led, 34 to 8, at the half.

Concordia broke into the victory column by beating North Shore, 33 to 25, in Winnetka, after leading, 15 to 12, at the half. Francis Parker, leading North Park, 22 to 10, at half time, staved off a North Park rally to win, 37 to 33. The Francis Parker lightweights also triumphed, 23 to 11, and the Todd lightweights defeated Christian, 38 to 16.

Harvard school defeated Luther institute, 35 to 29, after leading, 20 to 11, at the half, to complete the Private league schedule.

The game between University High and Wheaton academy, scheduled to be played at Wheaton, was postponed.

The senior lineups:

Todd [58].	B	F	P	Christian [19].	B	F	P
Gothord,f	4	3	2	Wiersum,f	2	2	1
Karasawa,f	1	1	0	Huizenga,f	3	0	3
Carpenter,c	2	1	2	Sluis,c	0	2	3
Necke,g	1	1	1	Wolff,g	1	1	3
Lezi,g	1	1	3	Beldman,g	0	0	2
Demichele,f	6	0	0	Daniels,g	0	0	0
Donoghue,f	3	1	0	Kaladder,c	0	2	2
Breed,g	0	0	2	Jonkman,g	0	2	2
Jonk,g	5	1	4	Van Kampen,g	0	0	0
Lubera,g	0	0	1	Huitsing,g	0	0	0
Plain,g	1	1	3	Hanko,g	0	0	2

Francis Parker [37].	B	F	P	North Park [33].	B	F	P
Fox,f	4	1	3	Carlson,f	2	1	3
Eisendrath,f	0	0	3	Stargaard,f	6	3	5
Carlin,c	6	5	4	Nordli,c	1	5	5
Sills,g	1	1	5	Frazer,g	1	2	2
Wesler,g	1	5	4	Lind,g	1	1	4
Chreistien,g	0	1	1	Johnson	0	1	0
				Abrams,c	0	1	0
				Olsen,g	0	0	3
				B. Johnson,g	0	0	1

Concordia [33].	B	F	P	North Shore [25].	B	F	P
Valleskey,f	7	1	0	Harper,f	2	0	0
Lendtke,f	2	2	2	Carroll,f	1	0	4
Dorn,c	1	0	3	Ward,g	1	4	0
Smith,g	1	0	2	Brashears,g	3	2	4
Rengsdorf,g	0	1	0	Stern,g	1	3	4
Grotty,g	0	0	1	Parker,f	0	0	2
Christian,f	0	0	0	Burlingham,g	0	0	0
Bathje,f	0	0	0				
Trusheim,c	3	1	3				
Garske,c	0	0	1				
Schlie,g	0	0	0				
Beck,g	0	0	2				

Harvard [35].	B	F	P	Luther Institute [29].	B	F	P
Neff,f	5	6	1	Pahr,f	4	4	1
Des Prez,f	2	2	1	Schech,f	0	3	2
McKinley,c	0	4	5	Harks,c	2	2	0
Jackson,g	0	2	5	Wismer,g	1	0	5
Leslie,g	1	1	2	Hellstrand,g	1	2	5
Gough,c	0	0	2	Gray,f	1	1	2
Simmons,g	2	0	3	Stortz,g	0	0	5
Klinetop,g	0	0	0	Schiewe,g	0	1	2
				Ritter,g	0	0	1

SHEELEY WINS OVER GULLEY IN 5 ROUND MATCH

Stanley Sheely, Savoy Athletic club middleweight, pounded out a decision over Spencer Gulley of St. Louis in a five round bout in the Madison Athletic club last night. Gulley was floored for an eight count in the fourth, but in the fifth he sent Stanley to the canvas for a three count. Other results:

Ed Rawlins beat Fred Latson [5], 126; Ray Lonergan beat Henry Foster [3], 130; Don Lonergan knocked out Dave Boyd [2], 130; Hal Kemp beat Ted Spicer [3], 160; Roy Love beat Artis Morrow [3], 142; Robert Miller beat Walter Jackson [3], 160.

Chicago, Libertyville Boys Will Box Tonight

The eighth interclub amateur boxing match between the Chicago Boys' club and the Libertyville Boys' club will be held tonight in Libertyville Township High school. Twenty bouts will be offered in every weight class from 60 pounds to 160. Anthony Nicolette is coach of the Chicago organization, and Frank Gilmer is in charge of the youngsters at Libertyville.

AMERICAN HOCKEY LEAGUE.
St. Louis, 2; Providence, 0.

WIDDOES GIVEN 'COACH OF YEAR' TROPHY IN N.Y.

New York, Dec. 15 (AP).—Carroll Widdoes, who guided Ohio State to an undefeated and untied football season in his first year as head coach, tonight received the "coach of the year" award and a tribute from Columbia's Lou Little as one who had done an outstanding job.

Presenting the scroll as representative of the Football Coaches association, Little said: "This is the one award that every coach in America wants to receive because we ourselves vote on who is the best man. It is a great honor to receive such recognition from one's fellow coaches."

Speakers at the dinner included L. W. St. John, Ohio State athletic director; Steve Owen and Greasy Neale, coaches of the professional New York Giants and Philadelphia Eagles, and Jack Coffey, Fordham graduate manager of athletics.

AGUA CALIENTE TRACK ACTIVITY IS ALL IN COURT

San Diego, Cal., Dec. 15 (AP).—Horse racing at the Agua Caliente Jockey club was suspended today by George W. Schilling, director of racing, pending settlement of litigation involving the race track and its properties.

Control of the $3,000,000 race track was seized Wednesday by Mexican government officials in the name of the Arguello family, and a receiver was given material possession for the Arguello heirs.

Spokesmen for two groups of heirs, however, were claiming the right to possession, and S. P. Barrish, Los Angeles real estate broker, contending he represented 95.6 per cent of the rightful heirs, said he would file court action to seek possession.

Barrish contended Augustine Silveyra, now acting as receiver for heirs, represented only 4.4 per cent.

U. OF MEXICO IS NEW POSSIBILITY FOR SUN BOWL

El Paso, Tex., Dec. 15 (AP).—Representatives of the University of Mexico tentatively accepted today an invitation to play Southwestern university of Georgetown, Tex., in the Sun bowl on New Year's day.

They agreed on financial and other terms in a meeting across the border at Juarez, Mexico, with Dr. R. B. Homan, chairman of the committee to select opponents for the contest.

Kansas Basketball Star Suffers Broken Shoulder

Lawrence, Kas., Dec. 15 (AP).—University of Kansas basketball stock has gone down several points. Jim Baska, 17 year old civilian and tallest man on the Jayhawker squad, suffered a broken collar bone in practice yesterday. Coach Forrest C. [Phog.] Allen said the 6 foot 4 forward collided with Norman Heim, a guard. He said the injury may keep him off the court all season.

NOTRE DAME AND WISCONSIN FIVES CLASH TONIGHT

Madison, Wis., Dec. 15 [Special].—Undefeated Wisconsin faces high-scoring, undefeated Notre Dame tomorrow night with the Badgers seeking their third victory in a row and Notre Dame its fourth straight triumph.

The Irish have run roughshod over their first three opponents, piling up a total of 228 points in routing Alma, Miami, and Kellogg field. The Badgers have won from Marquette and Lawrence college.

The meeting of the two fives will be their 11th with Notre Dame holding a 6 to 4 margin in the series. Last year the Irish won at home but Wisconsin turned the tables in their meeting in Milwaukee.

Freshman Paces Irish.

The Irish will be paced by Vince [Bullets] Boryla, freshman center, who has scored 48 points in 60 minutes of action.

The Badgers today lost the services of two freshmen. Bill Zorn, the No. 4 guard, joined the navy and Bill Levine, a reserve center, suffered a broken finger in scrimmage.

Wisconsin.		Notre Dame.
Smith	G.	Gordon
Patterson	F.	Dee
Rehfeldt	C.	Boryla
Johnson	G.	Hassett
Kline	G.	Gilhooley

IOWA FIVES TRAVEL

The Iowa Seahawk and University of Iowa quintets take to the road this week-end, both squads hoping to preserve undefeated records.

The Hawkeyes meet Nebraska in Lincoln tonight in their third game of the season. True strength of Iowa remains unknown despite the one-sided routs of Macomb and South Dakota. Lack of opposition in these games accounted for Iowa's 101 and 87 point totals, respectively.

This contest will mark the only nonconference appearance on an opponent's court for Iowa before its Big Nine traveler opener at Michigan on Jan. 19. Home engagements with Denver and Notre Dame round out the 1944 calendar.

Seahawks in Two Games.

The Seahawks will seek to extend their winning streak to six games with contests in Kansas City against Oklahoma's Big Six champions tonight and at the Olathe [Kan.] naval air station tomorrow afternoon. The Pre-Flight five so far has defeated Bunker Hill Navy, Ottumwa Navy, Minnesota, and Iowa State in that order.

In other midwest games, Great Lakes meets Minnesota in Minneapolis tonight and St. Thomas college in St. Paul tomorrow. Indiana's Hoosiers, Thursday night winners over Wabash, clash with Kentucky in Louisville tonight. Michigan, victors over Western Michigan two weeks ago, 46 to 34, meets the Broncos in a return contest in Kalamazoo tonight.

WPB Freezes Shipment of Civilian Shells

Washington, D. C., Dec. 15 (AP).—Shipments of civilian shotgun shells and rifle ammunition have been halted at the factory, war production board sources disclosed tonight. The freeze was agreed upon informally several days ago by WPB and manufacturers to conserve supplies until it can be ascertained how much civilian ammunition, if any, can be made after this month.

The army's small arms ammunition expansion, called for after commanders reported four times as many bullets being spent on the Siegfried line as military men had anticipated, will take up the bulk of output of commercial companies and government plants, WPB officials said.

There was indication, however, that some civilian production will be maintained. Its volume probably will be the minimum necessary for law enforcement agencies and for farmers and ranchers who need ammunition to protect crops and live stock.

CHICAGO HOST TO GEO. WILLIAMS SQUAD TONIGHT

The University of Chicago basketball squad meets the George Williams college quintet tonight at 8 o'clock in the University of Chicago fieldhouse. The Maroons hope to avenge two defeats by George Williams last year.

It will be the first of two games for the two teams. The second game is scheduled for Jan. 20 at George Williams.

Chicago.		George Williams.
De Graw	F	Crowley
Kuhn	F	Rohlman
Raby	C	Fenton
Sharp	G	Murphy
Brokken	G	Adamson

OUTSTANDING PREP PLAYER AWARD TO KERO

Chicagoland prep students have voted Cliff Kero, star half back on Taft High school's team, the outstanding prep football player of last season. Kero, whose running and kicking gave Taft a first division spot in the north section of the City league, won by a wide margin over Pete Konyar, Fenger quarter back.

Kero will be presented with a trophy on tomorrow's Prep Writers' association weekly radio broadcast over station WCFL at 11:15 a. m.

George Costner Stops Hunt in First Round

Indianapolis, Ind., Dec. 15 [Special.]—George Costner, Cincinnati welterweight, stopped Jimmy Hunt of Chicago in 2 minutes 35 seconds of the first round of a scheduled 10 round bout here tonight. Costner floored Hunt four times before Referee Dick Patton stopped the match. It was his 22d straight victory and his 21st knockout. George has been signed to appear in Marigold Gardens, Chicago, Jan. 2; Milwaukee, Jan. 10, and Chicago Stadium on Jan. 19.

Walkup Tied by Snead in Coast Tourney

Richmond, Cal., Dec. 15 (AP).—Sam Snead, Hot Springs, Va., put on a Garrison finish today to jump into a tie with Jimmy Walkup Jr., San Antonio, Tex., at the halfway mark of the 72 hole Richmond Open Golf tournament.

Snead chipped in a 20 foot shot from off the green for an eagle 3 on the 18th hole. It gave him a second round 69 and a 36 hole deadlock with Walkup at 139.

Walkup Gets 71.

Walkup, playing with second hand clubs he purchased last week, finished his second round early in the day. He had added a 71, par 36—35 for the Richmond course, to his superior first round 68.

In second position, behind Co-Leaders Snead and Walkup, were Ky Laffoon, Chicago veteran, with the unorthodox links delivery and amateur Ernie Pieper Jr., San Jose, Cal., both with scores of 141. Laffoon had a 35-36—71 round today and Pieper posted 37-33—70.

Nelson Shoots 69.

Another low round racked up was a 35-34 made by Byron Nelson of Toledo, O., who, as Snead and Sgt. Jim Ferrier, Camp Roberts, Cal., was a pre-tournament favorite. Sgt. Ferrier had a 71 today, giving him a tie with Dodson, Mike Turnesa, White Plains, N. Y., and Ted Longworth, Portland, Ore., at 144.

Third in Row Is Captured by Kankakee

Kankakee's senior basketball team won its third straight victory in the South Suburban league last night by defeating Blue Island, 36 to 31, at Kankakee. The Kankakee juniors, however, lost to the Blue Island junior team, 35 to 25.

Two other south suburban teams reported clean sweeps for the evening as the Calumet City quintets took two from Lockport and Bloom won two from Thornton.

Nondorf Sets Pace.

Jim Nondorf scored 17 points as the Calumet senior team won, 50 to 25, after the Calumet frosh-soph team had triumphed, 30 to 26.

Bloom's heavyweight team won, 37 to 32, after leading, 15 to 10, at the half. The Bloom lightweights defeated Thornton's juniors, 22 to 20, in the opening game.

Rockford Breaks Record.

In the Big Seven conference Rockford East set a new conference scoring record by trouncing Aurora, 81 to 35. In other Big Seven games, Elgin gained a one point victory over Rockford West, 31 to 30, and Freeport beat Aurora West, 32 to 28.

In the Little Seven race, Dundee defeated Naperville, 49 to 34, and St. Charles routed Sycamore, 36 to 17.

Big Rock defeated Kaneville, 62 to 16, and Elburn beat Sugar Grove, 34 to 32, in the Little Eight conference.

Kankakee [36].	B	F	P	Blue Island [31].	B	F	P
Riordan,f	3	0	1	Morrone,f	4	0	0
Dufrain,f	3	0	3	Krueger,f	1	1	1
Behrends,c	4	1	0	Strand,c	1	1	0
De Carlo,g	4	1	4	Erickson,g	2	3	2
Radke,g	2	0	0	Lasconde,g	0	0	2
Hammonde,g	1	0	0	Heide,c	0	0	0

Bloom [37].	B	F	P	Thornton [32].	B	F	P
Palanca,f	3	2	5	Anderson,f	3	6	2
Pierdodozzi,f	4	0	2	Silberman,f	2	1	2
Bouma,c	1	1	3	Brown,c	1	1	1
Piazza,g	1	3	5	Bradley,g	1	4	5
Weiler,g	1	0	3	Frebel,g	1	0	3
Fisk,f	4	2	0	Arendt,f	0	1	2
DeFrank,f	0	0	1	Thyer,f	0	0	0
Pheanis,c	0	0	2	Olson,c	1	0	2
Consorti,g	0	0	0	Pycz,c	0	0	2
Smith,g	0	0	4	Shynkus,g	0	0	2

Calumet City [50].	B	F	P	Lockport [25].	B	F	P
Nondorf,f	6	5	1	Murphy,f	2	1	3
Allrich,f	3	0	1	Gornik,f	3	1	1
Shepherd,c	1	1	3	Fracaro,c	1	1	1
Horvatich,g	1	3	0	Bowlan,g	0	0	4
Stokes,g	3	0	0	Sabek,g	0	0	3
Caruso,f	2	2	1	Rodeghero,f	0	0	0
Creviston,f	1	0	1	Shepherd,f	0	0	0
Newell,c	0	2	2	Bizzotti,f	0	0	0
Rogers,g	0	1	2	Lambert,c	0	0	0
Ferrantella,g	1	0	0	McCarthy,g	2	0	4
				J. McCarthy,g	0	0	1

FORBES TAKES ST. PHILIP PREP BOXING CROWN

Twelve champions were crowned in the annual St. Philip High school boxing tournament in the school gymnasium last night, including Dick Forbes and Joe Petrussi, full back and captain elect respectively of the school's football team. Forbes won the heavyweight title by defeating a football teammate, Dick Archaris. Petrussi gained the 155 pound championship by beating John Henneally. Other results:

175 pounds—Joe Cardinale stopped Pat O'Connor [2]; 165 pounds—John O'Brien stopped Leo Gilfoy [1]; 145—pounds—John Pinns stopped Dick Peco [3]; 135 pounds—Red Lawler beat Tom Mc Darrah [3]; 125 pounds—Don Murray stopped John O'Donald [3]; 115 pounds—John Bonnas beat Irv Santucci [3]; 105 pounds—John Spano beat Ed Garvey [3]; 95 pounds— Jack Douglas beat Red Williams [3]; 85 pounds— Tony Nancillias beat Dick Wollwine [3]; 75 pounds—John Schaffer beat Bob Crowley [3].

RACE SELECTIONS

GULFSTREAM PARK, HALLENDALE, FLA.
[Fast.]
1—One Century, Dive Bomber, Macaby.
2—Penny Pincher-Five Thirty, Johns Bird, Four Queens.
3—Reason, Martharine, Stager.
4—Palturf, Bottle Imp, Noonday Sun.
5—Legation, Carmus, Cream.
6—Elray, Darby Ducat, Rocket Gal.
7—PARLAY KING, Rebbina, Famous Lady.
8—Up the Creek, Peace Fleet, Gambling Andy.

HOLLYWOOD PARK, INGLEWOOD, CAL.
[Fast.]
1—High Count-Lucky Package, Four Fingers, Incendienne.
2—Vigoroso, Legal Step, Pacoima.
3—Take Away, Roughage, After School.
4—Sea Swallow-Mediterranean, Careful Agent, Mananui.
5—Paulas Lulu, Deer, Tilting.
6—BRING ME HOME, Ended, Smacked.
7—Paper Boy-Stronghold, Okana, Lou-Bre.
8—Mythologist, Banker Jim, Fuego.

CHARLESTOWN, W. VA.
[Heavy.]
1—Ferry Favorite, Glorious Sec. Mildred R.
2—WAUGH POP, Discmont, Styx.
3—My Exit, Truda, Celtic Legend.
4—Alsace, Frelan, Bonsweep.
5—Road Scraper, Gayle F., Arch McDonald.
6—Prance On, Cominch, Mad Bunny.
7—Robert E. Lee, Town Hall, Flying West.
8—Zac Pam, Jack Wilson, Milk Toast.

CHARLES TOWN RESULTS.

FIRST RACE — Purse $700, claiming, 3 year olds and up, about 4½ furlongs:
Navigation, 115: Carrillo..10.00 5.20 3.60
Skippy's Lad, 107: Fiocchi 18.20 12.20
Dashing Doe, 115: Denton 4.60
Time, :51 4-5. Rosa Arteca, Louis L., Half Inch, Hutoka, Kitty's Timer ran.

SECOND RACE — Purse $600, claiming, 3 year olds, 6½ furlongs:
Morgil's Lad, 115: Fiocchi 4.60 2.60 2.20
Gino Gold, 113: Edens.... 2.60 2.40
General Knight, 113: M'ris 3.20
Time, 1:24 2-5. Semper Parata, Bidema, Billy Bitz, V Day ran.

THIRD RACE — Purse $700, claiming, 3 year olds and up, about 7 furlongs:
Gallant, 117: Burgess..... 9.40 5.00 3.40
Which Two, 111: Fiocchi.. 4.60 3.60
Copperette, 114: Coucci..... 3.80
Time, 1:30. Lupoba, Scotch Flag, All Crystal, Pentagon Lady, Sickle Dart ran.

FOURTH RACE—Purse $800, claiming, 4 year olds and up, 1 1-16 miles:
Lead Please, 107: Edens..12.60 8.00 4.80
Play Spa, 116: Morris..... 7.60 3.40
Gradatim, 118: Coucci..... 3.40
Time, 1:53 2-5. Rough Egg, Strumming, Walter Light, Van Tryst ran.

FIFTH RACE—Purse $800, allowances, 3 year olds and up, 6½ furlongs:
Black Bear, 113: Lavoie.. 4.00 3.40 2.60
Freel'nd's Own, 110: Edens 8.20 4.80
James Acre, 110: Fiocchi.. 4.00
Time, 1:23 2-5. Blue Devil, Cariariasa, Spanish Uhl, Annie's Dream ran.

SIXTH RACE — Purse $800, claiming, 3 year olds and up, Charles Town course:
Randle's Queen, 111: Fioc'i 4.40 3.80 2.80
Flying Kilts, 121: Hern'dez 5.40 3.40
Flick, 109: Franklin....... 3.60
Time, 1:19 2-5. Milk Chocolate, Nanny Bones, Boy Larkmead, Semper Ego, Mervy Le Roy also ran.

SEVENTH RACE—Purse $800, allowances, 3 year olds and up, 1 1-16 miles:
Outcome, 117: Napier 22.40 13.80 7.40
Found Out, 114: Carrillo.. 10.40 5.00
Press Box, 114: Coucci 3.20
Time, 1:52. Singing Steel, Masquel, Good Nite, Garand, White Easter ran.

EIGHTH RACE—Purse $800, claiming, 4 year olds and up, 1⅛ miles:
Far Isle, 112: Torrey...... 5.80 3.80 2.40
Flying Duke, 118: Carrillo. 3.20 4.20
Balloter, 118: Napier 2.20
Time, 2:20 2-5. Up Jack, Mad Venture, Magic Winnie, Nick, Lady Mowlee ran.

GULFSTREAM PARK RESULTS.

FIRST RACE — Purse $1,000, claiming, maidens, 2 year olds, 6 furlongs:
Any Time Annie, 118: Sk'ski 3.40 2.20 2.10
Make Fast, 111: Mills ... 2.50 2.50
Lucky Lass, 113: Shelton . 2.90
Time, 1:13 4-5. Priscilla Prim, Peace Light, Minta H., Navy Relief ran.

SECOND RACE—Purse $1,100, claiming, 3 year olds and up, 7 furlongs:
Boy Baby, 107: Meade.... 3.20 2.20 2.30
Her Image, 110: Nichols.... 2.50 2.80
Noslen, 112: Skoronski 4.50
Time, 1:27 1-5. Wee Bart, Philjean, Some Where, Trystate ran.

THIRD RACE—Purse $1,100; claiming, 3 year olds and up, 6 furlongs:
Valdina Bright, 108: Mills 9.50 4.70 3.60
Little Milly, 108: Wall.... 7.10 5.90
Appeal Agent, 110: Meade.. 6.20
Time, 1:12 4-5. Lady Liberty, Victory Blue, Not Now, Reaping Gem ran.

FOURTH RACE—Purse $1,100, claiming, 3 year olds and up, 6 furlongs:
Olidor, 115: Pucci 14.00 3.90 2.90
My Zaca, 110: Mills 2.60 2.30
Elmo Grier, 118: Quintero .. 3.20
Time, 1:12 4-5. Arthur J. Cyclorama, Bottom Rail, Free Duchess ran.

FIFTH RACE—Purse $1,200, allowances, 3 year olds and up, 6 furlongs:
Ration Scotch, 111: Iligley 4.20 3.50 2.70
Pompeco, 113: Layton 7.10 4.70
Henry Knight, 120: Luce.. 3.50
Time, 1:11 4-5. Cavatorta, Full Cry, O'Balladier, Tidy Reward, Respire, Gusher ran.

SIXTH RACE—Purse $1,200, allowances, 3 year olds and up, 6 furlongs:
Cousin Nan, 110: Merritt..14.20 7.50 4.30
Flying High, 118: Thacker. 24.50 12.50
Sunaho, 115: Mills.......... 4.20
Time, 1:12. Strolling Easy, Peppy Miss, Heyorta, Amble Tint, My Malcha, Vanslam ran.

SEVENTH RACE—Purse $1,200, claiming, 3 year olds and up, 1 1-16 miles:
Budgeteer, 110: Skoronski.11.30 5.80 4.00
Opening Bid, 108: Nichols. 5.20 3.80
Hardship, 111: Meade...... 4.70
Time, 1:46 2-5. Ste. Frances, Troth, Stell ran.

EIGHTH RACE—Purse $1,000, claiming, 3 year olds, 1 mile and 70 yards:
Mystery Book, 110, Roberts.11.30 5.70 3.90
Rotamal, 110: Nichols..... 5.10 3.50
*Stormy Bill, 115: Sk'nski 3.50
Time, 1:47. Alvan, Sibley, Darby Delores, Native Land, Leewayne, Omashane, La Cacica, *Rocket Plane ran. ‡Entry.

CHARLES TOWN ENTRIES.

FIRST RACE—Purse $800, claiming, 3 year olds and up, about 4½ furlongs:

*Unheard	115	Valley Dirk	115
Fergy Favorite	120	Glorious Sec.	112
*Gallop a Mile	109	*Zyloxxie	109
High North	112	Mildred R.	112
*Queen's Wreath	109	Wood Put	112
*Bad Lady	107	Gradea	117
Pilate's Punch	117	War Land	114

SECOND RACE—Purse $800, claiming, 4 year olds and up, Charles Town course:

*Clock Time	109	Irish Symbol	115
Styx	115	*Great Play	116
Smart Brigade	112	*Psychoanalyst	114
Waugh Pop	121	*War Commander	110
*Ida Time	111	*Midland	110
*Discmont	107	Hazemont	112
*Sunny Del	107	Wayuma	121

THIRD RACE—Purse $800, claiming, 3 year olds and up, about 7 furlongs:

Oriole Pennant	116	*Long Legs	111
Quatredom	116	My Exit	119
*Celtic Legend	111	*Truda	111
Gray Call	113	Hair Cut	113
*Red Jim	107	*Blitzette	111
*Murky Sky	108	True Pilate	113
*Playful Star	111	*Easter Pal	108

FOURTH RACE—Purse $800, claiming, 3 year olds and up, 1 1-16 miles:

Cay Victory	112	My Rickey	115
The Berries	115	*Deau Foot	107
Shailleen	114	G. C. Hamilton	115
*Big Sneeze	112	*Miss Vep	107
Bonsweep	115	*Out Coat	109
*Decisive	110	Miss Amanda	112
*Alsace	110	*Frelan	114

FIFTH RACE—Purse $800, allowances, 3 year olds and up, about 4½ furlongs:

Trigger Rose	112	*Gayle F.	119
*Barbara's Girl	105	Fleetest	116
She's Scotch	110	Nita Jean	116
*Roman Boy	116	*Arch McDonald	108
Road Scraper	115	Goin Steady	118
Caratinga	110	*Annie's Dream	105
*Sergeant J. V.	108		

SIXTH RACE—Purse $800, allowances, 3 year olds and up, 6½ furlongs:

On Location	118	Nepolee	113
*Grey Prince	112	Updo	113
Satellite	116	Prance On	116
*Bulrushes	111	*Cominch	115
Duke Reed	113	*Mad Bunny	112

SEVENTH RACE—Purse $1,000, allowances, 3 year olds and up, about 7 furlongs:

*Cushlamacree	112	Unclebuck	111
Town Hall	120	*Rampage	112
*Flying West	112	Robert E. Lee	107
Mack's Miss	117		

EIGHTH RACE—Purse $800, claiming, 3 year olds and up, 1⅛ miles:

Zac Pam	118	*Say Judge	110
*Who Reigh	110	*Mango	113
Black Crusade	115	*Milky Moon	110
*Milk Toast	113	Jack Wilson	123
Miss Gallant	115	*Clarie Whizz	107
Bardy	115	Molasses Bill	115
Southern Yam	120	Valdina Firo	115

*Apprentice allowance claimed.

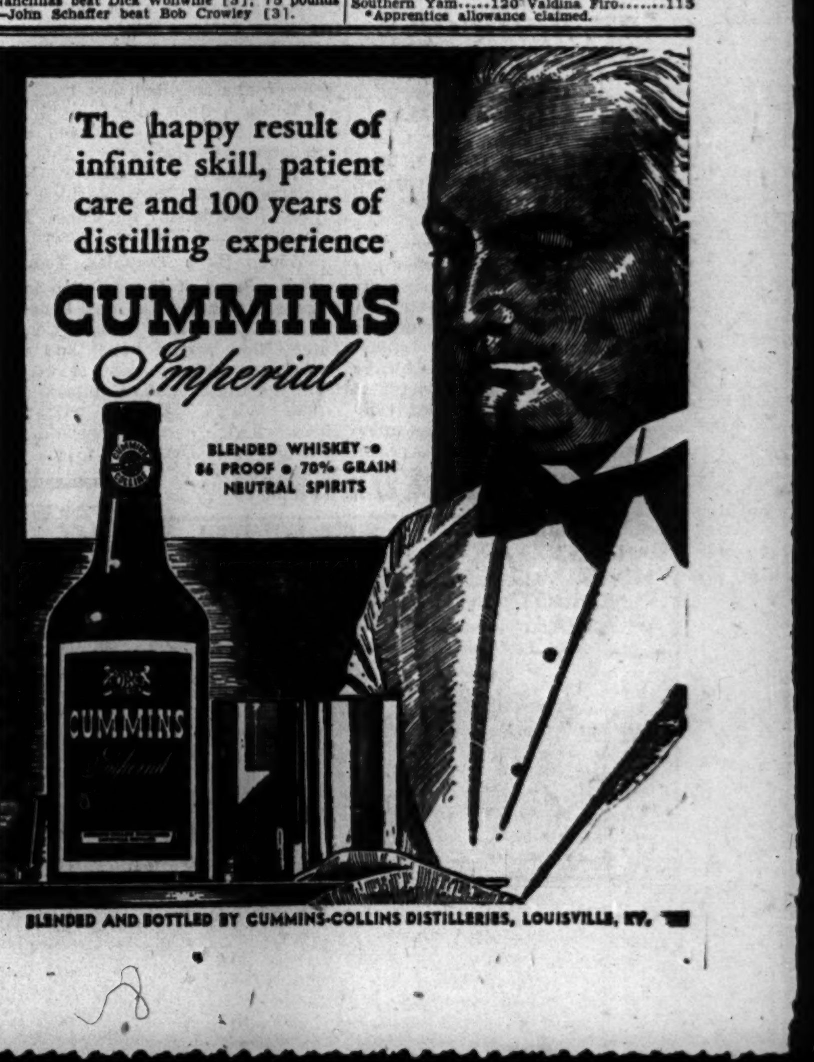

DR. MOORHEAD DENIES CHARGES IN WILL DISPUTE

Asserts His Family Knew Barber Many Years.

Dr. Louis D. Moorhead, who was left the bulk of a $60,000 estate in the will of a barber, yesterday denied allegations in a suit filed Thursday that he had influenced the barber in making his will.

Dr. Moorhead, who is chairman of the medical board of the Chicago Catholic archdiocese, issued a statement in the office of his attorney, Walter C. Healy, who said that a formal answer to the suit would be filed in the Superior court in a few days.

The suit, contesting the will of the barber, H. C. Berthold Wetstone, 77, was filed in behalf of six second counsins of the testator by Atty. James A. Dayton. Wetstone, who had been employed in a loop barber shop, died last January and left all his property, with the exception of two specific bequests of $1,000 each, to the physician.

Charge Undue Influence.

The cousins' suit charged that Dr. Moorhead had met the barber in 1939 and unduly influenced him in making a will leaving his property to the doctor. The will was made Sept. 25, 1941. Dr. Moorhead said:

"Neither Wetstone nor I at any time discussed his making a will nor to whom his property should be willed. In fact, I did not know that Wetstone had made a will until shortly before his death when the testator said that he had remembered me in his will and wished me to remember him as the only relative that he had.

"Wetstone was an old friend of my family, having visited my father and grandfather and I knew him long before I became a physician. He was a pal of my uncle, David Schnell. He visited me at my home occasionally, and once our chauffeur drove him home."

Denies Knowing Witnesses.

Dr. Moorhead, who lives at 1101 N. Elmwood ave., Oak Park, said that the will was made and witnessed by neighbors of the barber, who roomed for his last 16 years at 3037 Warren av. He said that he did not know the witnesses or the executor. He said that the physician who attended the barber in his last illness was a heart specialist, Dr. Samuel Plice.

Wetstone, who never married, lived for years in a frugal manner. He was miserly with his earnings, acquaintances said.

Seminary Given Right to Grant Papal Degrees

The right to grant papal degrees has been conferred upon the Dominical House of Studies, River Forest. The ceremony of institution of the new rank will be held tomorrow morning, with Archbishop Samuel A. Stritch presiding at special services. Archbishop John T. McNicholas, O. P., of Cincinnati, O., will preach the sermon. This is the second Catholic seminary in the Chicago area to be given this distinction. The other is St. Mary-of-the-Lake seminary, Mundelein.

Religious News Notes

Sermons by four Chicago preachers were published in the 1944 selection of "Best Sermons," edited by **G. Paul Butler** and published by Ziff-Davis company. Committees of Catholic, Protestant, and Jewish leaders aided in the selection. The four Chicago preachers are **Dr. Ray Freeman Jenney** of Bryn Mawr Community church; **Dr. Louis L. Mann** of Chicago Sinai congregation; **Dr. Ernest F. Tittle** of First Methodist church, Evanston, and **Dr. Albert W. Palmer** of Chicago Theological seminary. . . . The **Rev. Dr. Ganse Little,** Broad Street Presbyterian church, Columbus, O., will be the Sunday Evening club preacher tomorrow night in Orchestra hall. Carols will be sung at the preliminary service by 100 children of the Civic Music association. . . . The **Rev. Dr. John W. Harms,** executive secretary of the Chicago Church federation, has announced the appointment of **Harry B. Gear** as chairman of the citizens advisory committee of the federation.

Appointment of the **Rev. Albert G. Merkens** of Pittsburgh, Pa., as director of Christian education in the northern Illinois district of the Missouri synod was announced yesterday by the **Rev. Ernest T. Lams,** president of the district. The Rev. Mr. Merkens will assume office Jan. 1, with headquarters at 77 W. Washington st. . . . A. C. Crawford, Sunday school stimulator for the board of education in the Rock River conference of the Methodist church, reports that 2,316 more pupils are regularly attending Sunday schools of the conference. This is an increase of 20 per cent over last year, which is equivalent to opening of 24 new schools of the average attendance thruout the conference, Mr. Crawford said. . . . The **Rev. Richard R. St. John,** general secretary of the Catholic Church Extension society and associate editor of the Extension magazine, will observe the 25th anniversary of his ordination to the priesthood Thursday. He has spent nearly all his priesthood in missionary service. A native of Prince Edward Island, he was ordained at Charlottstown, on that island. Before coming to Chicago he was secretary to **Bishop Francis C. Kelley** of the diocese of Oklahoma City and Tulsa.

Dr. Rahmin Sion, soon to assume the office of chief rabbi of Iraq, will address the woman's group of Woodlawn Lutheran church, 6400 Kenwood av., at 1:30 p. m. Wednesday. The sisterhood of Temple Isaiah Israel will be the special guest at this inter-faith gathering sponsored by the Chicago Round Table of Christians and Jews. Dr. Sion will speak on "Baghdad — a City of Jews, Mohammedans, Protestants, and Catholics" and describe how it meets the problem of tolerance. ["Baghdad" signifies, in Arabic, the "city of peace."] A native of that city, Dr. Sion entered Meshiva college, New York, to study for the rabbinate preparatory to becoming the spiritual leader of the estimated 120,000 Jews in Iraq, whose significance in World War II he also will discuss. . . . The Paulist choristers of Chicago will give their Christmas concert, conducted by the **Rev. Eugene F. O'Malley, C. S. P.,** Monday night in Orchestra hall. Mrs. Leo Cummings of the treasury department has estimated that choir's war bond sales will exceed 2 million dollars.

VOTE TO INDICT 4, 2 PHYSICIANS, IN ABORTION BILLS

The grand jury yesterday was reported to have voted six true bills, charging abortion, against two Chicago physicians, a midwife, and a woman who said she once had studied medicine. Three of the four have been arrested previously on similar charges and one has been convicted, according to Assistant State's Atty. Samuel Papanek.

Dr. Frederick Hobbs, 67, of 3506 Indiana av., was accused of performing an abortion upon an unmarried girl, 19, for $200. When she became ill afterward and went to Columbus hospital for treatment, her condition was discovered and Dr. Hobbs' arrest followed.

Arrested but Never Convicted.

Dr. Joseph Khamis, 800 N. Clark st., was reported named in two true bills. The first charged him with operating illegally upon a young wife for $100. When questioned at the state's attorney's office she named another woman who, she said, had directed her to Dr. Khamis. The second woman admitted under questioning that she also had undergone an abortion. Dr. Khamis has been arrested previously on suspicion, but never convicted, records show.

Mrs. Maria Anna Habenicht, 72, of 3602 W. 26th st., convicted a year ago of abortion and placed on six months' probation, also was reported named in two true bills.

Second Woman Arrested.

Her patient, 19, became ill in a Cicero hotel and her condition was reported erroneously to police as the result of attempted suicide. Under questioning, she named another woman, who later admitted two abortions had been performed upon her by Mrs. Habenicht, Papanek asserted.

Illness of the patient also led to the arrest of Mrs. Louise Wilson, 57, of 700 N. Wells st., who, according to Papanek, has been arrested in the past, but not convicted.

INFANT'S DEATH IN BURNING PRAM RULED ACCIDENT

A verdict of accident was returned by a coroner's jury yesterday in the death of Barbara Daneliak, 2 months old, who was burned fatally when her buggy caught fire in the kitchen of her aunt's home at 1050 N. Paulina st. The buggy, police testified, apparently had been shoved against a kitchen stove by Dennis Tierney, 2½, the baby's cousin, who was alone with her. Barbara was the only child of Corp. Edward Daneliak, 20, who obtained emergency leave to attend the inquest while awaiting departure for overseas duty. His wife, Priscella, 20, was visiting him in the east when the mishap occurred. The child had been left in the care of Mrs. Daneliak's sister, Mrs. Katherine Tierney.

1,000 Attend Pageant in Hirsch High School

Nearly 1,000 parents and friends attended a pageant entitled "Christmas at Hirsch—1944," last night in the Hirsch High school auditorium at 7740 Ingleside av. Four hundred music students, under the direction of Mrs. Helen Kane, sang carols.

OBITUARIES

Mrs. Ada L. Grimes.

Mrs. Ada L. Grimes, 78, widow of Dr. Walter B. Grimes, founder of 10 Methodist churches in the Chicago area and mother of the Rev. Paul W. Grimes, pastor of the West Ridge Community church in Rogers Park, died last night in the home of the Rev. Mr. Grimes at 2123 Greenleaf av. She was a native of Dillsboro, Ind. She also was the mother of John W. Grimes, managing editor of the Rockford [Ill.] Morning Star. Other survivors are her son, Edward L. Grimes, a teacher in Grand Rapids, Mich.; and two daughters, Miriam, a Chicago public school teacher, and Mrs. Ruth G. Ewing, Roberts, Wis. Services will be at 3 p. m. Monday in the chapel at 5501 N. Ashland av.

Edgar M. Kincy.

Edgar M. Kincy, 57, superintendent of the surety department of the Continental Casualty company, died yesterday. He also was secretary-treasurer of the Chicago Surety Claim association. He is survived by his widow and a son, Lt. [j. g.] William Kincy, on duty in the South Pacific. An effort to have the son returned for the funeral was started yesterday and arrangements for the services were deferred. The family home is at 8215 Kimbark av. Mr. Kincy also operated a farm near Crown Point, Ind.

Albert E. Goodrich.

Petoskey, Mich., Dec. 15.—Albert E. Goodrich, 37, of Harbor Springs, Mich., died here today. He was the son of the late Albert W. Goodrich, Chicago city fire commissioner from 1927 to 1931, and the grandson of the late Albert Edgar Goodrich, founder of the Goodrich Transit company. He is survived by his widow, Dora Butterworth Goodrich, and two daughters. Services will be at 2:30 p. m. Tuesday in the First Presbyterian church at Harbor Springs.

Clifford F. Stewart.

Services for Clifford F. Stewart, 60, of 943 Sherman av., Evanston, a dining car steward on the Ashland Limited of the North Western railroad for 30 years, will be held at 2 p. m. Monday in the chapel at 1573 Maple av., Evanston. Surviving are the widow, Kathryn, a son, Clifford Jr., in the army, and three daughters, Mrs. Rosalia Altman, Mrs. Jane Mersch, and Mrs. Marion Schmitz. He died Thursday in St. Francis hospital, Evanston.

John J. Myers.

Services for John J. Myers, 63, who was employed by THE TRIBUNE in the black press department, will be held at 2 p. m. Monday in the chapel at 3834 Irving Park rd. He died Thursday in his home, 3221 N. Keating av. He had worked for THE TRIBUNE one year. He is survived by his widow, Emilie; a daughter, Mrs. Katherine Labinsky, and a son, Corp. John H. Myers.

Mrs. Ida Zimmerli.

Services for Mrs. Ida Zimmerli, 67, of 867 Lavoie av., Elgin, will be held at 2:30 p. m. Monday in the First Congregational church there. She died Thursday night on a Rock Island train near Trenton, Mo., while en route home for Christmas after a visit to California. Survivors include a son, John Zimmerli, Elgin city councilman, and seven daughters.

Mrs. Orin E. Chittenden.

Services for Mrs. Frances Chittenden, 51, Gurnee, wife of Orin E. Chittenden, lumber operator, will be held at 1 p. m. today in Christ Episcopal church, Waukegan. She died Thursday in St. Therese hospital in Waukegan. She is survived by her husband, a daughter, Mrs. Wyatt Williams, and her mother, Mrs. Harry Keel.

Robert Tone.

Robert Tone, 15, died yesterday in his home at 412 Ashland av., Park Ridge, after a long illness. He was the son of Mr. and Mrs. Elmer J. Tone. Mr. Tone is a Chicago lawyer and justice of the peace in Park Ridge. Christian Science services will be held at 3 p. m. today in the chapel at 127 N. Northwest highway, Park Ridge.

Isaac Goldsmith.

Isaac Goldsmith, 72, an old time band leader, died yesterday in Belmont hospital. His home was at 6757 Sheridan rd. Surviving are three sons, Arthur, Robert, and Charles, who has been at home on a month's leave from the navy. Services will be held at 2 p. m. Monday in the chapel at 5206 Broadway.

FLOYD T. SHORT, ARTIST, DIES IN WHEATON HOME

Floyd Theron Short, 46, Chicago artist, died of a heart attack yesterday in his home at 309 Prospect av., Wheaton. He had worked at his hobby, the portraiture of Wheaton soldiers and sailors home on leave, until a few hours before his death.

Short was born in Sumner county, Tennessee, and was educated at Nashville, Tenn., and at the Chicago Academy of Fine Arts. He was an art and photographic designer for the last 15 years and had been associated with the United States Advertising corporation since 1925.

He is survived by his widow, Gertrude; two daughters, Joan and Anne; his parents, Mr. and Mrs. Oscar Short of Nashville, Tenn., and a brother, Thurmon, a Toledo [O.] artist. Services will be private.

VETERAN OPERATOR DIES.

Thomas Kaleciak, 59, for 35 years an elevator operator for the International Harvester company, suffered a fatal heart attack in his home at 2536 S. Hamlin av. last night.

W. J. GRAHAM, 76, FORMER COUNTY CONTROLER, DIES

William J. Graham, long an active figure in city and county politics, died yesterday in his home at 7222 Phillips av. after an illness of 10 months. Mr. Graham, who was 76, retired from public life in 1930 after serving as county controler for 20 years.

W. J. Graham.

He was born on a farm near Champaign, Ill., and spent most of his youth in New Mexico, where his father raised horses. He came to Chicago at the age of 19 and soon afterward began operating a chain of meat markets. He then entered the real estate business and continued in it for the remainder of his life. He at one time owned the river bank property which is now the site of Montgomery Ward & Co.

He became interested in politics thru his friendship with John P. Hopkins, then mayor of Chicago. At various times he held jobs in the city hall and county building. In 1920 he married his secretary, Miss Rose Carr, a sister of the late Patrick J. Carr, prominent Democratic politician. He is survived by his widow and a son, William J. Graham Jr.

Services will be held at 10 a. m. Monday in St. Philip Neri church.

Barefoot Woman Faints in Snow; Police Hunt Kin

Central police last night were seeking relatives of a woman who, clad only in a coat and pajamas, collapsed yesterday afternoon at the corner of State st. and Cermak rd. after running several blocks in the snow in her bare feet. Revived at the station, she was able only to tell matrons that she was Mrs. Rocca Ragan, 29. She said she was separated from her husband and had been living with a sister whose name and address she could not recall. She was described as being slightly more than 5 feet tall.

Religious Services

Adventist

NORTH Shore—N. E. Hermitage at Sunnyside. Sat. serv., 9:30 a. m.; worship, 11 a. m.
SOUTH SIDE—Princeton-av. and 60th-pl. S. S. 9:30; worship, 11; M. V., 8 p. m. Fri.

Baptist

LORIMER MEMORIAL BAPTIST, 600 E. 73d-st. I. Cedric Peterson, Pastor. 9:00, 11:15, "What Christmas Means to Me." White Gift Service, 5:30 and 7:30
1. Gift of Self: Ordinance of Baptism.
2. Gift of Service: Pageant by Jr. Church. "The St. of Hearts."
3. Gift of Substance.

BELDEN AVENUE BAPTIST, 2309 N. Halsted. H. C. Fulton, Pastor. Services, 9:45, 11 a. m.; 7:45 p. m. "Christ and the Bible Only."

Catholic

CATHOLIC INFORMATION CENTER
39 E. CONGRESS-ST.
To Answer Questions About Catholic Teaching.
Paulist Father in Attendance Daily Except Saturday, 4:30 to 5:30 P. M.

SHRINE OF ST. JUDE THADDEUS, Dominican Fathers, 1900 S. Ashland. NOVENA SERVICES Every Thursday. MASSES, 10 A. M., 12:10 P. M. HOLY HOURS, 6:30, 8 p. m. Sunday, 6 to 12 hourly; Holy hour, 3 p. m.
ST. JEROME'S, LUNT and PAULINA. Masses Sunday, 6, 7, 8, 9, 10, 11, 12 noon. Week days, 6:30, 7, 7:30, 8 a. m.
ASSUMPTION—Orleans and Illinois-sts. Sunday Masses, 7:30, 8:30, 10:30, 12:00.

Christian Science

CHRISTIAN SCIENCE CHURCHES
Twenty-two branches of The Mother Church, The First Church of Christ, Scientist, in Boston, Mass., are in Chicago
Sunday Services 10:45 and 11 a. m. Also afternoon and evening.
SUBJECT—DEC. 17
"IS THE UNIVERSE, INCLUDING MAN, EVOLVED BY ATOMIC FORCE?"
Sunday School for pupils up to 20 years. Wednesday Evening Meetings, 8 p. m., include testimonies of Christian Science healing. Also 12 Noon at Seventeenth Church.
Christian Science Reading Rooms are maintained by 22 branch churches in Chicago, one located near each, and two in downtown district.
SCIENCE and HEALTH with Key to the Scriptures by MARY BAKER EDDY
the original, standard, and only textbook on Christian Science and other authorized and approved Christian Science literature, including the King James Version of the Bible, may be read, borrowed or purchased.
DOWNTOWN READING ROOMS
11 So. La Salle 8 So. Michigan
THE PUBLIC IS WELCOME.

Community Churches

BRYN-MAWR COMMUNITY CHURCH, 7000 Jeffrey-avenue. 11 a. m. service. Dr. Ray Freeman Jenney, Minister. Communion Meditation. "OUR HOPE."

Congregational

FIRST CONGREGATIONAL CHURCH, Corner Washington and Ashland-blvd. DR. FREDERICK KELLER STAMM, 11 a. m.: "No Room in the Inn." Matin Choir, Dr. Paul Vernon, Conductor. Organist, Dr. William Lester. 7:30: Organ Recital. 8:00: "The Messiah" (Handel)
Rogers Park, Ashland at Morse. STANLEY B. CROSLAND, Minister. 11 a. m. "The Light Shineth." 11 a. m., 4:30 p. m. Candlelight Service.

Episcopal

THE CHURCH OF OUR SAVIOUR, 530 Fullerton-parkway. The Rev. Donald Boyd Kline. Sunday Holy Communion, 8 a. m. Choral Eucharist and Sermon, 11 a. m.

Evangelical and Reformed

ST. PAUL'S CHURCH
Fullerton and Orchard.
DR. GERHARD W. GRAUER
11 a. m. Penitence, Unnecessary. Preparation for Christmas Communion.

Go to Church Sunday

Divine Science

First Divine Science
CHURCH OF CHICAGO
Dr. Claudine Whitaker
SUNDAY, 11 A. M.
"PEACE ON EARTH."
THORNE HALL.
N. W. cor. Superior-st. and Lake Shore-dr.
WEDNESDAY, 8 P. M.
"REALIZATION."
THE CHICAGO ROOM, HOTEL LA SALLE.

Independent

MOODY CHURCH
World Renowned Gospel Center
North Clark-st. at North-av.
DR. H. A. IRONSIDE, PASTOR.
Visitors Welcome
11 A. M.
"Where Are the Nine?"
7:30 P. M.
"Eternal Salvation"
Sunday School, all ages, 9:45 a. m.
Radio Broadcast, WJJD, 1160 kc., 9 a. m.
Large Chorus Choir and 4-Manual Organ. 4,000 Seats. Just 2 Miles North of Loop.
Clark, Broadway, and North-av. Cars to Door.

ETHICAL SOCIETY
CURTISS HALL FINE ARTS BLDG.
418 S. Michigan-avenue.
Sunday, Dec. 17th, 11 a. m.
Dr. Lawrence Sears
[Ohio Wesleyan University.]
on
"The Price of Peace."

CENTRAL CHURCH
STUDEBAKER THEATRE
410-18 S. MICHIGAN-AV.
SUNDAY AT 11 A. M.
DR. HAROLD W. RUOPP
"The Promises of God."

Lutheran

American Lutheran Conference

ST. STEPHEN'S—57th and S. Sangamon. O. H. GROTH, Pastor, Nor. 7075. Services, 8:55, 11:00; S. S. 9:45. Christmas Pageant, 8 p. m.
SALEM AUGUSTANA SYNOD. S. Trued, Pastor, 74th and S. Calumet. Sun. Worship, 9:30, 11 a. m.; S. S., 9:30.

Synodical Conference.

Spend Christmas in Beautiful Redeemer
FOUR SERVICES.
Sunday, Dec. 24.
10:45 A. M.: "AND HIS NAME SHALL BE CALLED WONDERFUL."
4:00 P. M.: CHILDREN'S CAROL SERVICE.
Monday, Dec. 25.
6:00 A. M.: CANDLELIGHT SERVICE WITH CANDLES AND CAROLS
10:45 A. M.: "HARK, THE HERALD ANGELS SING."
OUR REDEEMER LUTHERAN CHURCH
6430 S. Harvard.
Luther A. Schuessler, S.T.M., Pastor
ST. JAMES' LUTHERAN, 9:30—Fremont at Dickens—11:00. ARTHUR C. DAHMS, PASTOR.

Lutheran

Synodical Conference

THE LUTHERAN CHURCHES of Chicago [Missouri Synod] invite you to worship. For information, call Lutheran Bureau, Inc. Butterfield 0618. Lutheran Hour—W-G-N—11:30 a. m. Sundays.
THE Evan. Lutheran Church of St. Luke. Adelbert R. Kretzmann, Pastor. Belmont and Greenview-avenue. Divine Worship, 9:30 a. m. and 11 a. m.
ST. JOHN THE DIVINE, 105th-st. at Oakley. Sunday worship, 10:45 a. m. Christmas Candlelight Musical 8 P.M.
ST. PAUL, 7619 Dorchester-avenue. Rev. E. H. Pflug, Pastor. 7:30 p. m. Sacred Christmas Concert. Wed., 8 p. m. "The Soothing Healer."
CHRIST, 1501 N. Long-av., 5400 W. Warner H. Grothman, Pastor, 10:45 a. m.

United Lutheran Church.

UNITED LUTHERAN CHURCHES OF CHICAGO INVITE YOU TO WORSHIP WITH THEM. Armin G. Weng, D. D. Pres. Ill. Synod, U. L. C. A. 77 W. Washington-st. Fra. 8947.
NORTH
GRACE—600 Belden-avenue [2300 N.]. H. G. Twietmeyer, Pastor.
HOLY TRINITY—1218 Addison [3600 N.]. J. A. Leas, Glenn G. Gilbert, Pastors, 11 a. m.
ROGERS PARK—1701 Morse [6950 N.]. Ernest Ewald, Pastor—Worship, 10:45.
UNITY—5401 N. Magnolia [1232 W.]. Millard Stiles, Pastor—Worship, 10:45.
NORTHWEST
ST. LUKE—2700 N. Francisco [2900 W.]. E. Valbracht, Pastor—Worship, 10:30 a. m.
ST. MARK'S—6045 N. Rockwell [2600 W.]. R. E. Lesher, Pastor—Worship, 9:45, 11.
EDGEBROOK—6427 N. Spokane [5400 W.]. A. H. Weest, Pastor—Worship, 11 a. m.
WICKER PARK—2112 Le Moyne [1600 N.]. C. Venable, Pastor—Worship, 11 a. m.
SOUTH
WOODLAWN IMMANUEL—6400 Kenwood. C. E. Paulus, Pastor—Worship, 11 a. m.
WEST
NORTH AUSTIN—Mason and Le Moyne. F. Otterbein, D. D., Pastor—8:30, 9:45, 11. The Rev. H. R. Allen, Assoc. Pastor.

Methodist

CHICAGO TEMPLE
Clark and Washington-sts.
11 a. m., "The White Gate."
7:30 p. m., "The Burdens We Bear."
Overflow Crowds at the Morning Service. Please Come Early.
Reserved Seats [good until 11 a. m.] May Be Secured at Church Office Before Sunday.
Noon Day Organ Meditations Daily Except Saturday. "The Loop Church with the Chimes."

ST. JAMES METHODIST
South Ellis-av. at East 46th-st.
Thomas M. Pender, Ph. D., Minister. Sermon by Dr. Pender.
EVANSTON FIRST, Church and Hinman. Ernest Fremont Little, preaching on "Learning to See," 11 a. m. Church School presents "Nativity," 4:30
EPWORTH METHODIST CHURCH. Steuart D. White, Pastor. Kenmore-Berwyn, Edgewater Beach "L" sta. 11:00, "Wise Men."
IRVING PARK FIRST, 3801 N. KEELER. Lester R. Minion, D. D., Minister. Morning Service, 10:45 a. m.

Unitarian

PEOPLES CHURCH
Lawrence at Sheridan.
Preston Bradley
11 A. M.
"Are You Ready for Christmas?"
Bc'st W-J-J-D.
7:30 P. M.
Annual Candlelight Service
Uptown Players present "THE CHRISTMAS CAROL."
Service and play repeated Wed., Dec. 20, 8 P. M. Thurs., Dec. 21, 8 P. M.
Dr. Bradley Speaks at All Services.
Tune in Nightly, W-G-N, 6 p. m.
SERVICE CHRISTMAS DAY, 11 A. M.

For Memorial Services
have your flowers sent to the homes of the bereaved.

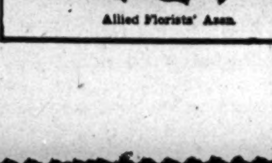

Allied Florists' Assn.

UNDERTAKERS

LAIN & SON
Funeral Information
SOUTH SIDE CHAPEL
63D AND HARVARD-AVENUE.
PHONE WENTWORTH 0025.

SATURDAY.

BOWRA—Lillie.	2 p. m. at chapel.
DALE—Arthur L.	8 p. m. at chapel.
DAVIS—Viola.	1 p. m. at chapel.
ENOS—Charles.	1 p. m. at chapel.
MOSCHEL—Ella.	3:45 p. m. at chapel.
YEPSEN—Anna C.	3 p. m. at chapel.

MONDAY.

SHERWOOD—Raymond A.	2:30 p. m. in church.

NORTH SIDE CHAPEL
5501 NORTH ASHLAND-AVENUE.
PHONE LONGBEACH 2646.

SATURDAY.

FLINN—Edwin F.	10 a. m. at chapel.
KLEIN—Henry.	3 p. m. at chapel.

MONDAY.

GRIMES—Ada L.	3 p. m. at chapel.
LADWIG—Herminnie.	1 p. m. from residence.

SERVICES TO BE ARRANGED.
CARROLL—Jesse.

LAIN & SON
CHICAGO'S ONLY MEMBER OF "CERTIFIED FUNERAL ADVISERS."

SKEELES
BIDDLE
COLONIAL CHAPEL
7838 COTTAGE GROVE. RADCLIFFE 0220.

Roach Funeral Home
Serving all Chicago and suburbs since 1896.
I. V. ROACH, DIRECTOR.
3604 W. Ogden. Lawndale 0562-0563.

C. H. JORDAN & CO.
FUNERAL HOME
200 E. ERIE, 1 block E. of Michigan.
90 YEARS' SERVICE SUP. 7709

JOHN CARROLL SONS
"HOME FOR FUNERALS"
ERIE AT WABASH. WHI. 6060.
4542 RAVENSWOOD. LON. 0305.

—MONUMENTS AND MAUSOLEUMS—
CEMETERY MARKERS, MONUMENTS AT Savings. Sears-Roebuck, State-st., Basement. Also at Irving Park and Cicero-av

DEATH NOTICES

In Memoriam

BERG—Hazel Berg, nee MacPherson. In loving memory, Dec. 16, 1942. MARGE AND BETTY.

CRISCUOLO—Rosa Criscuolo. In loving memory of our mother. YOUR CHILDREN.

KALBAS—Josephine Kalbas. Dear mother, you are gone one year today but not forgotten. LOVING CHILDREN.

PORGES—Rose Porges, nee Pick. In cherished memory of our dear mother, who passed away 11 years ago today. LOVING CHILDREN & GRANDCHILDREN.

RICHMAN—Minnie Richman. In loving memory of my dear mother on her birthday. DAUGHTER, MARGARET.

SMITTYKLAS—Daniel Smittyklas, Dec. 16, 1943.
One year has passed since that sad day
When one we loved was called away.
WIFE, ROSE; SONS, THOMAS, JAMES.

WALLSKOG—Alfred R. Wallskog, Dec. 16, 1936.
Thoughts return of a loving past,
While time rolls on memories last.
GRANDMOTHER AND AUNT.

BAIER—Margaret Baier [nee Harrison], 4114 N. Bell avenue, Dec. 15, 1944, beloved wife of the late Nicholas, loving mother of Elmer J., Frank N., and the late Henry F. Funeral Monday, Dec. 18, at 10 a. m. from chapel, 2114 Irving Park road, to St. Benedict's church. Interment St. Joseph's cemetery.

BALDACCI—See Ida Nannini notice.

BASHIAN—Anna Bashian, Dec. 14, 1944, beloved mother of Henry and Albert and Mrs. Mehderian, sister of Mrs. Nicksarlian. Remains at chapel, 41 N. Leavitt street. Services Monday, 2 p. m., at Armenian church, 1000 N. Hoyne avenue. Interment Forest Home cemetery.

BESKE—Mary Beske, nee Bigus, of 7210 S. Claremont avenue, beloved wife of Frank, fond mother of Stanley, Albert, Theresa Konietsky, Barney, and Joseph, sister of John, Joseph, Walter, and Leo Bigus, and Pauline Bukowski, grandmother of eight grandchildren. Funeral Monday, 9:30 a. m. from chapel, 7133 S. Western avenue, to St. Adrian church. Mass 10 a. m. Interment Resurrection. Pro. 0777.

BIONDI—Louis P. Biondi, beloved husband of Mary, fond father of Rita, Reno, Marguerita, and Alice. Resting at Strang's funeral home, 1055 Main street, Antioch, Ill., until Saturday evening. At rest Sunday noon at funeral home, 40 S. Ashland avenue, La Grange. Services 3 p. m. Monday.

BOCKELMANN—August Bockelmann, beloved husband of the late Marie M., father of Augusta Buehler, Elizabeth, Emily Stringer, Otto, Ernest, and Carl. Funeral Monday, 3 p. m., at chapel, 79th and Emerald. Interment Evergreen.

BREMER—August Bremer, 15 W. 138th street, Riverdale, beloved husband of Emma, fond father of Fred, Walter, Margaret, Herbert, and Ruth. Resting at funeral home, 244 E. 138th street. Services Monday, 2 p. m., at St. Paul's Lutheran church.

BUERSTETTA—Dr. Frank A. Buerstetta, 1513 Irving Park road, Dec. 14, 1944, beloved husband of Laura, loving father of SK2/C Frank, U. S. N., Berenice Sengel, Jean Howard, and the late Pvt. Jack, U. S. A., father-in-law of Mary Buerstetta, dear grandfather of Jill Sengel, brother of Mrs. L. R. Prior of Denver, Colo., Mrs. Bert Mohart of Red Cloud, Neb., and Mrs. H. F. Nutting of Riverside, Cal. Services Monday, Dec. 18, at 2 p. m., at chapel, 2114 Irving Park road, to Graceland cemetery. Member of Lincoln Square post, No. 473, American Legion.

CLAYTON—Donald James Clayton, beloved son of Harry and Margaret, fond brother of Harry Jr. Services 1:30 p. m. Saturday, at chapel, 1648 W. 63d st. Burial Mount Hope.

COFFEY—John Henry Coffey, husband of the late Viola [nee Strobel]; dear brother of Charles and Joseph. Funeral Monday, 9:30 a. m., from chapel, 2950-58 Fullerton, at Sacramento, to St. Sylvester's church and St. Joseph's. Belmont 3300 or Kildare 4000.

Today's death notices contain the details of the funerals or memorial services of the following who died in the services of our country:

Robert Cunis
Kenneth E. Gunderson
George W. M. Hogan Jr.
Lester F. Koller
Adolph Lucchesi
Clarence A. Matson
Joseph J. Mattes
Roger Curtis Nielsen
Arthur E. Rachner

"They gave the last full measure of devotion"

COLLINS—James L. Collins, late of 9744 S. Winchester avenue, beloved husband of the late Cecelia Driscoll Collins, fond father of Leonta C. Gallagher, Dorothy E. McMahon, and James L. Collins Jr., brother of Elizabeth Kurtz, Lucy Knapp, Agnes Monroe, and the late John, the Rev. Martin, Michael, Andrew, Dennis, Stephen Collins, and Catherine Cummings. Funeral Monday at 9 a. m. from funeral home, 5438 S. Halsted street, to St. Barnabas church. Interment Holy Sepulchre. Geneseo, Ill., papers please copy. Bou. 0662.

CONNELL—Nellie Connell, nee Dunegan, fond mother of the Rev. Norbert M., O. P., pastor of St. Thomas Aquinas church, Cincinnati, O., the Rev. John F., St. Dominic's church, Denver, Colo., Mrs. M. E. Van Dolman of Chicago, and Miss Margaret Connell, formerly of Whiting, grandmother of Ellen and John Van Dolman. Resting at chapel, 1225 119th street, Whiting, Ind. Services Monday, 10 a. m., Sacred Heart church, Whiting, Ind. Interment St. Joseph's, Hammond, Ind.

CONNOR—Katherine Connor, nee Cochrane, of Omaha, Neb., beloved wife of Edmond M., fond mother of Sister Mary Paula, O. P., Edmond M. Jr., A/C, U. S. N. R., Ruth, Robert, and Margaret Ann, niece of Catherine Duggan. Funeral Monday, Dec. 18, 9:30 a. m., from funeral home, 1241 W. 79th street, to St. Leo's church. Burial Holy Sepulchre.

CUNIS—Sgt. Robert H. Cunis, U. S. A., age 28 years, killed in action in Germany, Nov. 24, 1944, formerly of 4135 W. 31st street, beloved husband of Loraine, nee Slavik, fond son of Elsie Cunis, brother of Corp. Harold, grandson of Mathilda Raetzke.

DALE—Arthur L. Dale, 4411 S. Maplewood avenue, Dec. 13, 1944, son of the late William and Sarah Dale, brother of Mrs. Ada Andrews, Ethel Dale, and the late Charles Dale and Jenny Gray. At chapel, 63d and Harvard, where services will be held Saturday, Dec. 16, at 8 p. m., under auspices of Onward lodge, No. 1072, A. F. & A. M. Interment Rock Island, Ill. Member of American Legion Square post, No. 232, and B. of L. F. & E., and B. of L. E.

DAVIS—Edward A. Davis, beloved husband of Vera, fond father of Beverly, brother of Harriet Wellhausen, Edna Dalton, Amanda, Ben, and William Davis, Lottie O'Donnell, and Sally Piechocki. Resting at funeral home, 3918 Irving Park road. Service Monday at 3:30 p. m. Interment Acacia Park cemetery. Member of Hamlin Park lodge, No. 1069, A. F. & A. M.

DE FILIPPIS—Cecelia R. De Filippis, nee Simek, of 5740 W. 23d place, Cicero, beloved wife of Joseph Sr., devoted mother of Donald, Joseph Jr., John, and Marlene, loving daughter of Marie and the late John A. Simek, fond sister of six brothers and four sisters, daughter-in-law of Robert De Filippis. Funeral Monday, Dec. 18, 9 a. m., from funeral home, 6227-29 W. Cermak road, Berwyn, to Mary Queen of Heaven church. Burial St. Adalbert's. Berwyn 1866

DOBES—James Dobes, aged 50, of 2410 S. Oak Park avenue, Berwyn, dear brother of Frances Zid, Joseph, Louis, John, and Frank. Member of Cardinal council, No. 1691, K. of C., and La Salle assembly, 4th degree. Funeral Monday, 9 a. m., from chapel, 6507 W. Cermak road, to St. Odilo church. Interment St. Adalbert's cemetery. Berwyn 2310 or Lawn. 3101.

DREIER—Christian Dreier, husband of the late Mary, beloved father of Elsie, Alvina, and Herman. Services at chapel, 7319 Madison street, Forest Park, Ill., Monday, 1:30 p. m. Burial Concordia. Please omit flowers.

EBERT—Fred Ebert, late of 529 Green Bay road, Glencoe, husband of the late Martha Ebert, father of Mrs. Marie Seiffert, Mrs. Dorothy Thomas, Mrs. Adeline Sitz, Carl, Lloyd, Pvt. Clark Ebert, U. S. A., and the late Frederick Ebert Jr., 14 grandchildren. At rest at funeral home, Linden avenue and Tower road, Hubbard Woods. Services Saturday, Dec. 16, at 1:30 p. m. Interment Memorial Park.

EBERT—Harry D. Ebert, aged 63 years, beloved husband of Bertha Ebert, nee Schuette, fond father of Ethel Wagner, stepfather of Esther Phillip. At funeral home, 3918 W. Irving Park road, after 12 noon Saturday. Services 2 p. m. Monday, Dec. 18, 1944. Interment Rosehill.

ENNIS—Zita L. Ennis, darling daughter of Howard Sr. and Julian Malone Ennis, sister of Howard Jr., Patricia, and Richard. Resting at funeral home, 1359 Devon avenue, at Glenwood. Funeral notice later.

ENOS—Charles G. Enos, 6048 Woodlawn avenue, Dec. 14, 1944, husband of Frances Enos, father of Charles and Shirley Enos, son of Kate and the late Charles Enos. At chapel, 63d and Harvard, where services will be held Saturday, Dec. 16, at 1 p. m. Interment Oak Woods. Member of Chicago Policemen's Benevolent association.

FAEDTKE—Ernest Faedtke, beloved husband of the late Olive, nee Bissell; dear brother of Gustav, the Rev. Herman of Appleton, Minn., Mrs. Anna Rempert, Mrs. Ida Eshelman, and Robert. Services Monday, 2 p. m., at funeral parlors, 1939 W. 35th street. Interment Bethania. Member of Boulevard lodge, No. 882, A. F. & A. M.

FAGERSTROM—Mathilda Fagerstrom of 420 Kenney street, Evanston, Ill., mother of Mary Reading, grandmother of Laura and Donald Reading. Services Monday, 1 p. m., at chapel, 1460 Sherman avenue, Evanston, Ill. Interment Forest Home cemetery.

FORTAW—Josephine Fortaw [nee Walsh], beloved wife of the late Edward, fond mother of Oliver, Edward, Josephine Lockrey, Marian Smyth, Leo, Loyola, the late Emmett, and Kenneth Fortaw. Funeral Monday, Dec. 18, from her late residence, 6538 S. Union avenue, at 9 a. m., to St. Bernard's church. Interment Mount Olivet. Prospect 0240.

FRANKIGER—Fred C. Frankiger, suddenly, dear brother of Mae Lovdall, fond brother-in-law of George F. Lovdall, beloved uncle of Ellen Lovdall. At chapel, 3905-07 Lincoln avenue, where services will be held Sunday at 8 p. m. Interment private.

GENOVESE—Innocenzio Genovese of 1056 W. Taylor street, beloved husband of Angelica, nee Spingola; fond father of Frank S., Mrs. Mamie Martucci, Peter J., and the late Domenic and Caroline. Funeral from chapel, 619 S. Ashland boulevard, Monday, Dec. 18, 9:15 a. m. to Holy Family church. Burial Mount Carmel cemetery.

GIDWITZ—Jacob Gidwitz passed away at Los Angeles, Cal., beloved husband of Rose, devoted father of Joseph, Gerald, and Willard, dear brother of Mrs. Bessie Lipman of Memphis, Tenn., Mrs. Rachel Ziman, Michael, and Abraham Gidwitz and the late Samuel Gidwitz and Rose Balkin. Funeral Monday, Dec. 18, at 1 p. m., at chapel, 936 E. 47th street, to Mount Maariv. Please omit flowers.

GIOVANNETTI—Albert Giovannetti, 2501 N. Drake avenue, beloved husband of Edith Grossi Giovannetti, dear father of Norman, son of Ralph and the late Pauline, brother of Zelinda Mei, Andrew, Joseph, Carmen, Louis, and the late Pasquale [Al] Giovannetti. Funeral Monday, 10:15 a. m., from chapel, 4817 Madison street, to Our Lady of Grace church. Interment All Saints' Austin 1137.

GOLDSMITH—Isaac Goldsmith, beloved husband of the late Edna, loving father of Arthur, Robert, and Charles, U. S. N., dear brother of Jacob and Rebecca. Services Monday, 2 p. m., at chapel, 5206 Broadway. Interment Westlawn. Louisville papers please copy.

GRAHAM—William J. Graham of 7222 Phillips avenue, beloved husband of Rose Carr Graham, fond father of William J. Jr., brother of the late Esther Graham McGrath and Emmett P. Graham. At rest in parlors, 2024 E. 75th street. Funeral Monday at 9:30 a. m. to St. Philip Neri church. Mass 10 a. m. Interment Calvary.

GRIECO—Anthony Grieco, Dec. 14, suddenly, 8259 St. Lawrence avenue, beloved husband of Bernice, fond father of Pfc. Frank J., U. S. A., and A/S Anthony J. Jr., U. S. A. A. F., brother of George and Rose Grieco and Mrs. Catherine Stiso, grandfather of Baby Toni, father-in-law of Margaret Straub. Funeral from chapel, 7705 Cottage Grove avenue, Monday, Dec. 18, 10 a. m., to St. Clotilde's church. Burial Mount Carmel.

GRIMES—Ada L. Grimes of 2123 Greenleaf avenue, Dec. 15, 1944, beloved wife of the late Rev. Walter B. Grimes, loving mother of Ruth G. Ewing, John W., Edward L., Miriam, and the Rev. Paul W. Grimes, dear grandmother of Mary Ada and James Walter Ewing, and Stephen Grimes. At chapel, 5501 N. Ashland avenue, where services will be held Monday, Dec. 18, at 3 p. m. Interment Dillsboro, Ind.

GUNDERSON—Pvt. Kenneth E. Gunderson, U. S. A., aged 18, killed in action in France Nov. 10, 1944, beloved son of Rose and Charles, brother of Charles H., Dorothy, Jean, Corp. Lloyd, and Pvt. 1st Class Ralph. Memorial services Dec. 17, 3 p. m., All Saints' Episcopal church, Hermitage and Wilson.

HAUSER—Anna Hauser, nee Boyko, late of 4329 S. Mozart street, dearly beloved wife of Julius Hauser, fond mother of Raymond, Evelyn, and Mrs. Ann Jones. Funeral Monday, Dec. 18, at chapel, 4256 S. Mozart street, at 1:30 p. m. Interment Bethania. For information call Laf. 0714.

HAWES—Ernest L. Hawes, Dec. 15, of 7920 Rhodes avenue, beloved husband of Ida, fond father of Mrs. Earl Bland. Services at chapel, 7838 Cottage Grove avenue, Monday, Dec. 18, at 1:30 p. m. Interment Woodlawn cemetery. Member of Loyal Order of Moose, Greater Chicago, No. 3. Rad. 0220.

HOFFMANN—Henry Hoffmann, beloved husband of Ida, loving father of Ida Woelffer, father-in-law of Fritz Woeffler, three grandchildren. Funeral Saturday, 2 p. m. at chapel, 3946-48 Milwaukee near Irving Park road, to Acacia Park cemetery. Belmont 3300 or Kil. 4000.

HOGAN—Lt. George W. M. Hogan Jr., U. S. N. R., age 26, killed in action Nov. 5 in Philippine waters, graduate of St. Barnabas school, 1932; St. Ignatius High school, 1936, Georgetown university, foreign service school, 1941, beloved son of George W. M. and the late Kathryn Mandernack Hogan, fond brother of Lt. [j. g.] Donald J. Hogan, U. S. N. R. Memorial mass 11 a. m. Saturday, Dec. 16, at St. Barnabas church, Longwood drive and 101st street.

HORIX—Carl Horix, Dec. 14, 1248 Lawrence avenue, uncle of Mrs. Frank Fairbanks, Pittsburgh, Pa. Services Saturday, 3 p. m. in chapel, 4227 Cottage Grove avenue. Interment Akron, O.

JOHNSON—Dr. Frank M. Johnson, beloved husband of Gertrude W. Hollister Johnson, fond father of Helen G. Funeral services in St. Peter's Episcopal church, 421 Belmont avenue, at 2 p. m. Saturday, Dec. 16. Interment Rosehill cemetery. Please omit flowers.

JUHLIN—Mary Juhlin of 719 E. 74th street, beloved wife of Oscar, fond mother of Raymond. Resting at chapel, 7350 Cottage Grove avenue, until Monday noon. Funeral Monday, Dec. 18, at 1:30 p. m., to Gustavus Adolphus church, 7426 Drexel avenue. Interment Oak Hill.

KALKE—Henrietta Kalke, nee Welcholtz, of Park Ridge, beloved wife of the late Frederick, dear mother of Lydia, Helen Schaden, and Arthur, grandmother of three. Services Monday, 2:30 p. m., at funeral home, 3500 N. Cicero avenue. Interment Montrose. Berkshire 8070.

KAMENSKY—Anna Kamensky, beloved wife of the late Joseph, dear mother of Jacob, the late Joseph and James, grandmother of five grandchildren and seven great-grandchildren. Services Monday, 1 p. m., at funeral parlors, 1939 W. 35th street. Interment Bohemian National.

KENNING—William H. Kenning, Tuohy avenue, Skokie, uncle of George, Herman, and Charles Kenning, Edward and Herbert Mueller, Mrs. Lydia Suhr, Mrs. Ella Potier, and Mrs. Amanda Heinz. Resting at funeral home, 8057 Niles Center road, Skokie, until 12 noon Monday. Services 2 p. m. at St. Peter's Evangelical church. Interment St. Peter's cemetery.

KITTIER—Mary Kiely Kittier, beloved wife of the late Charles P. Kittier, dear mother of James, George, Ann Pollack, Martin, Esther Strom, Betty Ward, and the late Charles Kittier, fond sister of Elizabeth Bailey and Martin Kiely. Funeral Monday, 8:45 a. m., from funeral home, 79th at Loomis boulevard, to St. Basil's church. Interment Mount Olivet cemetery. Info. Triangle 1187.

KLEIN—Henry Klein of Hollywood, Cal., aged 100 years, beloved husband of the late Josephine Klein, fond father of Ralph F. Klein and the late Lillian Borg, dear grandfather of Doris Campbell. At chapel, 5501 N. Ashland avenue, Chicago, where services will be held Saturday, Dec. 16, at 3 p. m. Interment Rosehill.

KOLLER—Pvt. 1st Class Lester F. Koller, U. S. A., killed in action on Leyte Island of the Philippines on Oct. 28, 1944, beloved husband of Ruth [nee Lindstrom]; loving son of Fred and Hannah Koller [nee Schwartz]; and brother of Edward. Service notice later.

KOPECKY—Leonard James Kopecky Jr., age 17, loving son of Leonard J. and Mary Krabec Kopecky, fond brother of Richard C. and Robert V., grandson of Mrs. Tillie Kopecky and Mrs. Barbara Krabec. Funeral Monday, 10 a. m., from late residence, 9216 S. Bell avenue, to Christ the King church. Interment St. Mary's.

LADWIG—Herminnie Ladwig, Dec. 14, 1944, beloved wife of the late Ernest J., fond mother of Carl C., Harriet Hance, and the late Wilmette Brown, grandmother of James, Lavergne Hall, Ernest Hance, Sharon, and Mary Ann Brown, great-grandmother of Clifton Hall. Funeral from residence, 3118 N. Christiana avenue, Monday, Dec. 18, at 2:30 p. m., to Concordia Ev. Luth. church, corner of Belmont and Washtenaw avenues. Interment Waldheim cemetery.

LANGTIM—Lillian B. Langtim of 8046 Evans avenue, friend of Michael Barran. Services at chapel, 7838 Cottage Grove avenue, Monday, Dec. 18, at 3 p. m., under the auspices of Andrew Wilson chapter, No. 319, O. E. S. Interment Cedar Park. Radcliffe 0220.

LOGAN—William Sherman Logan, age 80 years, at Breedsville, Mich., late of the Allerton hotel, beloved husband of the late Adele, dear father of Delia L. Shaffer and Leota M. Miller, grandfather of William Logan Bentley, Carroll Logan Shaffer, and Marilyn Lee Miller, and great-grandfather of William M. Bentley. Services at Methodist church, Wyanet, Ill., Sunday, Dec. 17, 2 p. m.

LORENZ—Anna Lorenz of 6010 S. Marshfield, dearly beloved wife of the late Edward, devoted mother of Charles, Matthew, William, Edward Jr., George, John, Elizabeth, Loretta Lorenz, Anna Heller, and Marie Koskey. Funeral Monday at 9 a. m. from chapel, 1716-18 W. 63d street, to St. Raphael's church. Burial St. Mary's. Pro. 1000-3889.

LUCCHESI—S/Sgt. Adolph Lucchesi, U. S. A., killed in action in France, Nov. 21, 1944, dear father of Anna Mae, loving son of Giorgio and Emilia, fond brother of Mario and Pfc. Daniel, U. S. A. Memorial mass Sunday, Dec. 17, 1944, at 12 noon at St. Philip Benizi church, Oak street and Cambridge avenue.

LYNCH—Katherine Lynch, nee Connors, late of 8443 S. Michigan avenue, beloved wife of Michael Lynch, fond mother of Mrs. Catherine Reynolds, Michael J., Mrs. Helen Heil, and Mrs. Marie Stocks and the late Thomas, John, and Mrs. Josephine Luthin, sister of Edward Connors and Mrs. Nellie Mooney. Funeral from chapel, 7949 S. Halsted street, Monday at 8 a. m., to St. Clotilde's church. Burial St. Mary's cemetery.

MARTSCHINKE—Hattie Martschinke, nee Ponstein, of 7352 Sangamon street, beloved wife of Fred W., fond mother of Jean and S/Sgt. Edward, daughter of Jacob and the late Margaret Ponstein, sister of Charles and William. Resting at chapel, 8210 S. Racine avenue, until 12 noon Monday, Dec. 18. Services at Zion Ev. and Ref. church, 83d and Green street. Interment Cedar Park cemetery. Tri. 8000.

MATSON—Lt. Clarence A. Matson, U. S. A., killed in action in France Nov. 25, husband of Virginia Samples Matson, son of Paul and Clara W. Matson, brother of Ardell I., 2046 Moffat street. Memorial service Wicker Park Lutheran church, Hoyne and Le Moyne, Sunday, Dec. 17, at 11 a. m.

MATTES—Pvt. Joseph J. Mattes, U. S. A., killed in action Nov. 15 in France, late of 5034 West End avenue, dearly beloved husband of Bernice, nee Taylor; dear son of Mrs. Anna, nee Sandrock, and the late Joseph J., fond brother of Viola Corp. Mathias, Clara O'Flaharty, Gertrude Woodcock, Anne Peterson, Loretta, Marcella Craig, Walter, Katherine Otto, and Margaret Greco. Memorial mass Tuesday, Dec. 19, 9:30 a. m. at St. Thomas Aquinas.

MATWAY—Alexander A. Matway, Dec. 15, 1944, husband of Mabel Matway, nee Peterson; father of Alexander Matway Jr., brother of Iber Matway and Mrs. Virginia Simon. Services at chapel, 6328 Cottage Grove, Monday, 3 p. m. Interment Oak Woods. Information, Fairfax 2900.

MAYER—Monroe H. [Bossie] Mayer of the Del Prado hotel, beloved husband of Fannie, dear father of Edward L. and Paul H. Mayer. Remains resting at chapel, 936 E. 47th street, until Sunday noon. Services and interment at Kenisco, N. Y. Please omit flowers.

McCUE—Thomas Dale McCue, S. 2/C, U. S. N. R., beloved son of Mr. and Mrs. L. F. McCue, brother of O. C. Lee F. McCue, U. S. A., accidentally in plane crash at Banana River, Fla., Dec. 12. Services Monday, Dec. 18, at 3 p. m., at residence, 166 Scottswood road, Riverside, Ill.

McGOVERN—The Rev. Thomas McGovern, Dec. 14, 1944, assistant at Our Lady of Good Counsel church, 3528 S. Hermitage avenue, dear son of Anna and the late Thomas, brother of John J. Remains at 3751 W. North avenue from Friday to Saturday noon, Saturday night at mortuary, 1750 W. 35th street, then will lie in state in Our Lady of Good Counsel church. Mass Monday at 10:30 a. m. Burial Mount Carmel cemetery. Laf. 1664.

MEISTER—Mathilda Meister, nee Meiser, beloved wife of the late John M., fond sister of Mrs. Elizabeth Wilson and George Meiser. At funeral home, 17 Madison street, Oak Park. Funeral Monday, Dec. 18, at 9 a. m., to Ascension church. Interment All Saints'.

MICHALAK—Emily Michalak, nee Bernas; beloved wife of William B., devoted mother of Lt. Alice, N. C. U. S. A. European area, Florence, and Virginia, dear sister of Lottie, John, Charles, Bernas, Bernice Dorobiala, and Victoria Novakowski. Funeral Tuesday, 9 a. m. from chapel, 3044 Cermak road, to Blessed Agnes church. Burial Resurrection.

MIKELL—Ida Mikell, 3424 Douglas boulevard, beloved wife of the late Edel, loving mother of Samuel, Pauline, Morris, Celia Saske, Dr. Benjamin Mikell, and Esther Shapiro, 10 grandchildren. Resting at chapel, 3600 W. Roosevelt road. Funeral notice later. Omit flowers. For information, Ked. 4000.

MORGAN—Alice Mary Morgan, Dec. 14, 1944, aged 87 years, dear mother of William D., John K., Alice V., Mary Owens, Edna Natke, Sylvia Hohmann, Mark C., the late Ross C., and Jay H. Member of Cornerstone chapter, No. 726, O. E. S. Services Saturday, 2 p. m., at funeral chapel, 4338-40 Fullerton avenue. Interment Acacia Park.

MYERS—John J. Myers, late of 3221 N. Keating avenue, husband of Emilie, nee Fischer; fond father of Katherine Labinsky and Corp. John H., brother of Hazel Goodspeed and the late Lillian Kummer, grandfather of Harold and Carole Ann. Services Monday, 2 p. m., at chapel, 3834-36 Irving Park road. Interment St. Lucas'.

NANNINI—Ida Nannini, nee Biagiotti, beloved wife of Anthony, fond niece of Christ and Mary Baldacci. Funeral Monday, Dec. 18, at 9 a. m., from funeral home, 3901 W. Chicago avenue to Our Lady of the Angels church. Interment Mount Carmel cemetery.

NASTI—Giuseppi Nasti of 5535 W. Flournoy street, beloved husband of Philomena, nee Sarno; fond father of James, Pfc. Albert, Mildred Ratondo, Louise Frediani. Funeral from chapel, 2809 Harrison street, Monday, Dec. 18, 9 a. m., to Resurrection church. Burial Mount Carmel.

NEIMAN—Philip C. Neiman, husband of Laura [nee Williams]; father of Philip W. Neiman and Mrs. Adelaide Vermef, brother of Clem Neiman. Friends may call at chapel, 720 Lake street, Oak Park. Funeral notice later.

NELSON—Alida Nelson, beloved wife of Emil, fond mother of Edna. Services 1:30 p. m. Monday at chapel, 1648 W. 63d street. Interment Oak Hill.

NIELSEN—Capt. Roger Curtis Nielsen, U. S. A., 7007 Constance avenue, died of wounds received in action, Nov. 21, 1944, in Belgium, age 26 years, dearly beloved son of Aage W. and Elsie C. Nielsen, brother of Ensign Howard L. Nielsen, U. S. N. R. Memorial services will be held at a later date.

NUCCIO—Peter Nuccio, dear father of Anthony B., Mrs. Paul Mecca, Mrs. Angia Manno, Mrs. Lena Cimino, and Mrs. Amelia Camarata. Funeral from chapel, 7319 Madison street, Forest Park, Monday, 9:30 a. m., to St. Bernadine's church. Interment St. Joseph's.

OPLAND—Louis Opland, late of 6220 Greenwood avenue, beloved husband of Clara Ebling Opland, loving father of Mrs. C. J. Curtis Jr. of San Antonio, Tex., fond brother of Mrs. Fred Dietz. Funeral Monday, 2 p. m., at funeral home, Halsted at 76th street. Interment Oak Hill cemetery. Omaha papers please copy. Stewart 7700.

OTTOW—Frederick Ottow, beloved husband of the late Emilie, fond father of Mrs. Mary Wentzel, Mrs. Anna Rueterborg, Theodore, William, Mrs. Emma Young, Emil, Fred Jr., Mrs. Louise Kussrath, Mrs. Clara Reimann, grandfather of 19 grandchildren and six great-grandchildren. Resting at funeral home, 5839 W. North avenue, until 11 a. m. Monday. In state at Beth. Ev. Luth. church, Paulina and Lemoyne streets, until time of service, 2 p. m. Interment Concordia.

PETERS—Catherine Peters, nee Treinen, beloved wife of William Peters, fond sister of Mrs. Elizabeth Williams. Funeral Monday, Dec. 18, 9 a. m., from funeral home, 3026 Belmont avenue, to St. Francis Xavier's church. Interment St. Joseph's cemetery. Information, Jun. 4200.

POTENZO—Rose Potenzo, nee Schiola, beloved wife of Rocco, fond mother of Barney, Mrs. Jennie Morendo, Mrs. Catherine Carbon, Frank, and the late Millie. Funeral from late residence, 3120 W. Polk street, Monday, Dec. 18, 9:15 a. m., to Our Lady of Sorrows church. Burial Mount Carmel.

POWERS—George Powers, Dec. 15, 1944, at his home, 4801 South Park way. Funeral Monday, Dec. 18, 11 a. m., at funeral home, 3834 Indiana avenue. Interment Lincoln.

PTAK—Albert Ptak, Dec. 15, husband of the late Tillie, beloved father of Anna Janowiak, Helen Donohue, Estelle Steilers, Irene Majkowski, Alma Slonina, Edward Ptak, and the late Mary Cichy. Funeral Monday, 8:30 a. m., from chapel, 1932 W. Chicago avenue, to Holy Trinity church. Interment St. Adalbert's. Hum. 1230.

RACHNER—Pfc. Arthur E. Rachner, U. S. A., age 26, of 2041 W. LeMoyne street, formerly of 3004 S. Loomis street, died of wounds received in action in France, Nov. 15, 1944, beloved son of the late Rudolph and Alvina Rachner, brother of Mrs. Hilda M. Dallmann, Edward Rachner, and the late Elsie Mamek. Memorial service Sunday, Dec. 17, 1944, 9 a. m., Holy Cross Lutheran church, 31st place and Racine av.

ROBITCHEK—Morris Robitchek, beloved husband of the late Josephine [nee Bergman], loving father of Arthur, dear brother of the late Jennie Klein, Mary, and Ignatz, beloved grandfather of Josephine. Remains resting at chapel, 3021 Fullerton avenue. Funeral notice later. Family at the home of A. Weinper, 3717 Broadway. Information, Wel. 8087.

RUSIN—Edward Rusin, beloved husband of Florence, nee Josezowicz; dear friend of Walter and Rose, fond brother of Stephen, Helen, and Florence, brother-in-law of Ruth and Eugene Josezowicz, son-in-law of Walter and Magdalene Josezowicz. Funeral Monday, 9:30 a. m., from chapel, 3601 Diversey avenue, to St. Hyacinth's church. Interment St. Adalbert's. Albany 6424.

SCHENKER — Al J. Schenker of Park Lane hotel, beloved husband of Roslyn, nee Singer; dear father of "Sugar" Frances, devoted son of the late Max and Mary, fond brother of Harry, Lew, Helen, Mrs. Ed. I. Simon, Mrs. Ben Crane, and Mrs. J. Edinburg. Services Monday, 11 a. m., at chapel, 5206 Broadway. Interment Memorial Park. Member of Kismet lodge, No. 1107, A. F. & A. M. and Adolph Kraus lodge, No. 72, B'nai B'rith. Family at home of B. F. Crane, 6433 Newgard.

SHEA—Catherine A. Shea, daughter of the late Daniel and Hannah, nee Sullivan; fond sister of Nora, Mary, and the late William, Daniel, and John Shea. Member of Bindery Women's union, No. 30. Funeral Monday, 9 a. m., from funeral home, 5209 N. Western avenue corner of Foster, to Queen of Angels church. Interment Mount Carmel.

SHEPARD—Norma E. Shepard of 3631 N. Kedvale avenue, beloved wife of the late Herschel V., fond mother of Vernon, Waldo, Dana, Lyman, Royal, and Sullivan Shepard, Erma MacDonald, Bonnie Vogt, and the late Virginia Waterman. Funeral 2 p. m. Monday at funeral home, 4447 Irving Park road. Interment Crystal Lake, Ill.

SHERWOOD—Raymond A. Sherwood, 649 W. 61st street, Dec. 13, 1944, suddenly, at De Kalb, Ill., beloved husband of Hazel Sherwood, father of Mrs. Robert G. Boyes, son of Mrs. Anna Sherwood. At chapel, 63d and Harvard, until noon Monday. Services Monday, Dec. 18, at 2:30 p. m., in the Englewood Baptist church, Englewood avenue and Stewart. Interment Mount Hope.

SMITH—Sarah H. Smith [nee Hennelly] of 6417 Drexel avenue, beloved wife of Walter J., daughter of Martin and the late Sarah, fond sister of Mae Lindquest, Martin, Stephen, Miles, Cecile, Sister Mary Sarah B. V. M., and Ensign Edward T., U. S. N. R. Funeral from chapel, 12 E. 112th place, Monday, 9 a. m. to Holy Rosary church. Interment St. Mary's.

SPRINGER—Katherine Springer, nee Gruber, Dec. 14, 1944, of 3231 Octavia avenue, beloved wife of John, fond mother of S/Sgt. John, U. S. A., in Hawaii; Anne Stehle, and Sgt. Frank, U. S. A., in Leyte; mother-in-law of Andrew, beloved grandmother of Jo Ann and John Stehle, fond sister of Joseph Gruber. Funeral from chapel, 6453 Irving Park road, Tuesday at 9:30 a. m., to St. Priscilla's church. Interment St. Joseph's cemetery. Information Pensacola 2693.

STEIN—Erwin George Stein, late of 5427 Wilson avenue, beloved son of William and Marie, fond brother of the late Elta and Herbert. Services Monday, 3 p. m., at funeral home, 4553-61 Milwaukee avenue. Interment Concordia.

STEWART—Clifford F. Stewart, 943 Sherman avenue, Evanston, beloved husband of Kathryn Stewart, nee Wahle; fond father of Clifford F., U. S. A., Rosalia Altman, Jane Mersch, and Marion Schmitz, brother of Fred of Chicago and the late Charles, Leslie, and Nellie. Funeral at chapel, 1573 Maple avenue, Evanston, 2 p. m., Monday. Interment St. Boniface's cemetery.

SWANSON—Irvin L. Swanson, husband of Marjorie, son of the Rev. O. L. and Emily, brother of Clifford and Paul. Resting at chapel, 6000 S. Halsted street, until Saturday noon. Funeral Saturday, 2 p. m., at the Morgan Park Baptist church. Interment Mount Hope. Normal 2121.

TAYLOR—Emma E. Taylor, Dec. 12, 1944, at Miami Beach, Fla., wife of William L. Taylor of 4400 Dempster street, Skokie, Ill., sister of Mrs. W. R. Beck, Stella, and Herbert Thoman. Service 11 a. m. Saturday at Rosehill cemetery chapel, Chicago.

TAYLOR—See Joseph J. Mattes notice.

TEIDEL—Stephen T. Teidel, Dec. 15, 1944, beloved husband of Hazel M., dear brother of Josephine Pupska, Stanley, Thomas, and Raymond. Funeral Monday, 1:30 p. m., at chapel, 4325 Armitage avenue. Interment Forest Home cemetery.

THOR—John Eric Thor, Dec. 14, late of 1916 N. Drake avenue, nee Wennberg; dear father of Gertrude Deichmann, Ruth Fagerberg, Evelyn Fagerberg, Ebba, and George. Resting at funeral home, 2410 W. North avenue, where services will be held Monday, Dec. 18, 2 p. m. Interment Mount Olive.

TINNERELLO — Angelina Tinnerello, beloved daughter of Leonard and Phyllis, sister of Ross, Joseph, and Pvt. Sam, U. S. A. Funeral Monday, 9 a. m., from funeral home, 3722 W. Chicago avenue, to St. Joseph's church [Summit]. Interment Mount Carmel. Cap. 5040.

VOSKA—Marie Voska, nee Bicek, 2809 S. Millard avenue, beloved mother of Jerry, Pfc. Henry, A. A. F., Pvt. Joseph, U. S. A., Marie Dvorak, Blanche Kracmar, Mildred Zarbach, and Eleanor, sister of James, Joseph, and Edward Bicek, Josephine Skocdopole, Elizabeth Pergler, and Rose Rada. Funeral Monday, Dec. 18, at chapel, 2611 S. Lawndale avenue, 1:30 p. m. Interment Bohemian National cemetery. Law. 8030.

WAITE—Ethel Waite of 6119 Woodlawn avenue, beloved mother of Mrs. Marian Mahlberg and David McLaughlin. Services at chapel, 7838 Cottage Grove avenue, Saturday, Dec. 16, at 3 p. m. Interment Oak Woods. Information, Radcliffe 0220.

WENTZEL—Ernest G. Wentzel, beloved husband of Emma, fond father of Arthur. Resting at funeral home, 5350 W. North avenue, until 11 a. m. Monday. In state at Humboldt Park Commandery hall, 2410 N. Kedzie avenue, until time of service at 2 p. m. Interment Rosehill. Member of D. C. Cregier lodge, No. 643, A. F. & A. M.; Logan Square chapter, 238, R. A. M.; Humboldt Park commandery, No. 79, and Humboldt Park chapter, No. 472, O. E. S.

WHELDON—George W. Wheldon, beloved husband of Elizabeth, nee Slabyhoud; loving father of Violet Neetz and Daisy Mazorana, brother of Charles, Thomas, and the late Joseph, grandfather of Elaine and Melvin Neetz. Services Saturday, 3:30 p. m., at funeral home, 4553-61 Milwaukee avenue. Interment Union Ridge.

WHITING—George Whiting of 407 N. Kenilworth avenue, Oak Park, father of Raymond T. of Fort Atkinson, Wis., Mrs. Emily W. Uhl of Springfield, Ill., and Sgt. George Whiting Jr., A. A. F. Resting at chapel, 720 Lake street, Oak Park. Service Saturday, 3 p. m., at Grace Episcopal church, Oak Park. Interment Forest Home.

WOLSKI—Laura Wolski [nee Glowczewski], Dec. 14, beloved wife of the late Frank, dear mother of Harriette Berschied, Phyllis Krantz, Theresa Slomin, Armellia Moran, William, and Raymond, sister of Mary Kucinski, Dora Wolfe, Barney, and William. Funeral Monday, Dec. 18, at 9:30 a. m. from chapel, 3630 George street, to Our Lady of Grace church. Interment St. Adalbert's cemetery.

DEDICATION ANNOUNCEMENTS

JACOBS—A monument will be dedicated to the memory of Charlotte Levy Jacobs, Sunday, Dec. 17, at 2 p. m., Bethel cemetery, Pulaski road at Peterson avenue.

TERMS OF SUBSCRIPTION OF THE TRIBUNE

Order for mail subscription must be accompanied by remittance to cover.
Rates in Illinois [outside Chicago], Indiana, Iowa, Michigan, and Wisconsin:
Daily, without Sunday, one year, $5.00; six months, $2.50; three months, $1.25; two months, $1.00; one month, 50 cents.
Daily, with Sunday, one year, $12.50; six months, $6.25; three months, $3.15.
Sunday only, one year, $7.50; one month, $1.00.
Rates of subscription in postal zones 3 and 4 [measured from Chicago] outside of Illinois, Iowa, Michigan, and Wisconsin:
Daily, without Sunday, one year, $7.50; one month, $1.00
Daily and Sunday, one year, $15.00; one month, $2.00.
Rates of subscription to zones 5, 6, 7, and 8 [measured from Chicago], Canada and Mexico:
Daily, without Sunday, per year, $12.00; one month, $1.50.
Sunday only, one year, $7.50; one month, $1.00.
Daily and Sunday, one year, $19.50; one month, $2.50.
Foreign: Daily Tribune only, $25.00 per year; with Sunday, $42.00 per year.
Give postoffice address in full, including county and state. Remit in express money order, draft or in registered letter at our risk to The Tribune company, publishers, Tribune Square, Chicago
We cannot be responsible for currency sent thru the mail.
Persons wishing to take The Tribune by carrier may order it by postal card or telephone Superior 0100. When delivery is irregular make complaint.
All unsolicited manuscripts, articles, letters, and pictures sent to The Tribune are sent at the owner's risk and The Tribune company expressly repudiates any liability or responsibility for their safe custody or return.

MEMBER OF THE ASSOCIATED PRESS.

The Associated Press is expressly entitled to the use for publication of all news dispatches credited to it or not otherwise credited to this paper, and also to the local news published herein.

All rights of republication of special dispatches herein also are reserved.

Chicago Daily Tribune.
THE WORLD'S GREATEST NEWSPAPER

BIG CLEVELAND PLANTS SET UP POST-WAR PLAN

Fast Reconversion Is Expected.

BY PHILIP HAMPSON.
(Chicago Tribune Press Service.)

Cleveland, O., Dec. 15.—Cleveland industry today demonstrated how it is proceeding at top speed on war production and at the same time planning for the day when victory is won and it will be necessary to have jobs available both for returning soldiers and war plant employes. Industrial leaders said 80 per cent of the city's industry will require little or no reconversion when the war job is completed.

Three of Cleveland's big manufacturing plants were opened to newspaper men to show their war jobs and disclose some of the thinking in preparation for post-war civilian operations.

The vast plant of the Aluminum Company of America, with its forges and presses making up the largest aluminum foundry in the country, is virtually 100 per cent on war work. But these giant machines can be converted with little trouble to the task of turning out civilian goods.

Predicts Team Play.

Frank Jardine, head of ALCOA's development activities in Cleveland, predicted that aluminum and the automotive industries will "pair up" on an unprecedented scale after the war to offer America the most efficient automobiles and trucks in its history.

Jardine said that in the company's automotive planning are aluminum engines, transmissions, axle parts, doors, hoods, and wheels. The industry will offer truck manufacturers such additional items as aluminum brake shoes and bodies to produce lighter weight vehicles and make possible bigger pay loads.

He displayed experimental automobile and truck wheels of aluminum which are 40 per cent lighter than steel wheels. He showed rear axle housings which will save 400 pounds of weight alone.

Reduce Weight, Cut Costs.

He said use of aluminum thruout will make it possible to reduce substantially the weight of a passenger car while retaining the good size to which Americans have become accustomed. He predicted substantial cuts in costs which will be desirable in the face of expected higher prices after the war.

The Ohio Crankshaft company demonstrated new applications in high frequency heat treatment, including hardening of steels, which will simplify many manufacturing processes after the war. Some of the company's heat treatment utilizes electronics. Heating of forgings by electric induction will make it possible to eliminate some of the huge furnaces.

Company officials showed how big crankshafts can be heated for hardening purposes in 20 seconds by induction whereas old furnace methods would have required at least 60 hours. Altho much of the work being done is directly for war the method may be applied to locomotive parts and other heavy duty products after the war.

Short Shift Predicted.

At the plant of the White Motor company, Robert F. Black, president, showed how army vehicles and civilian trucks are being made on the same assembly line. The company, 90 per cent on war work, could shift to peace production in a few days, he said.

Black said the lessons learned in making military trucks will be of help in making better civilian trucks. He expects a big increase in the number of heavy trucks used after the war. New trucks and buses will have more efficient power plants, using engines of smaller piston displacement and suitable for higher octane fuel.

New Products Held Key to Steel's Future

The future of the steel industry depends largely upon the encouragement given industrialists to develop new uses for steel, E. D. Hollinshead, real estate manager of Carnegie-Illinois Steel company, yesterday told the annual meeting of the American Railway Development association in the Palmer House.

Speaking to approximatey 200 industrial and agricultural railroad agents, Hollinshead said the steel industry realizes the vital importance of encouraging the small manufacturer to develop new uses for steel. This is important not only because an additional market is created for steel products, but because of the vital part the 165,000 or more small industries play in providing the jobs that encourage a sound economy, he said.

Big Investment Required.

"The smallest steel company is 'big business' from the standpoint of the investment needed for plant facilities," he said. "This large investment is necessary if steel is to be produced and manufactured into useful articles at a price the public can afford to pay. The steel companies with their large investments are dependent upon the prosperity, ingenuity, initiative, genius, and capacity for hard work of the management of the companies which manufacture products containing steel."

Chicago owes no small part of its growth to the fact that this city has privately owned companies that make a business of catering to the housing needs of growing companies, he said. It is possible in Chicago for a company with sound record of earnings to sign a contract, with a small down payment, under which the land and a suitable building are provided.

Perform Needed Service.

"My guess is that the industrial development district companies in Chicago will continue to prosper in because they perform a much needed service to growing industries, many of which may be classified as small business," said Hollinshead.

"The railroads, the automobile companies, can companies, and the large fabricators of steel products are all well established and their requirements for steel will determine the basic market in the future, just as they have in the past. These larger users will develop new uses for the steel alloys marketed by the steel companies. Because of their established position they will be able to make an important contribution to the task of finding new ways for steel to serve our people."

Uses Tin Plating as Example.

As an illustration, he mentioned the development of the electrolytic tin plating process which stemmed from the war time scarcity of certain alloys. The process has been so successful that it will undoubtedly result in the expanded use of tin plate after the war, he said.

The association elected H. C. Millman, industrial agent for the Pennsylvania railroad, president, to succeed Edward J. Leenhouts, general agricultural representative and live stock agent for the New York Central system.

RIDICULES U. S. REGULATION OF FARM ECONOMY

Expert Asserts Plan Won't Work.

BY WILLIAM HALLBERG.

Schemes to establish and maintain agriculture on a prosperous economic level thru government decree or control were ridiculed yesterday by Dr. Karl Brandt, head of the Stanford university food research institute, as a house subcommittee on post-war planning for agriculture held the first of four days of hearings in the Palmer House.

Dr. Brandt told the subcommittee it is not possible to solve farming's problems by any approach that embraces planned economy, subsidies, price equalization, parity systems, or any similar idea. Private initiative of farmers, he said, should have every encouragement.

Testimony Interests Congressmen.

The testimony was given before the subcommittee on agriculture and mining of the house special committee on post-war economic policy and planning. The subcommittee is gathering information for a long range agricultural program.

Dr. Brandt's testimony stirred up so much interest among the five congressmen present that the subcommittee remained in session almost two hours longer than scheduled.

The effect that communism in Europe might have on post-war markets was stressed by Rep. Fish [R., N. Y.], a subcommittee member. Dr. Brandt, it was brought out, has been an observer of European politics and economy for many years.

Predicts European Upheavals.

"For many years after the war," he told Rep. Fish, "we will have in Europe revolutions — upheavals — with governments being thrown out and new ones coming in."

Rep. Fish inquired whether communism taking over in Europe would not mean state controlled production, with the United States having to deal economically with states rather than private enterprise. Dr. Brandt said it would.

"Russia is a vast potential market for food," he went on, "but I believe the Russian government will keep its belt tight, strengthen its own farm production, and take what it can from the Balkan states instead of buying from the United States."

Wisdom of Loans Challenged.

Dr. Brandt challenged the wisdom of making loans to European governments to enable them to buy in America.

Those who advocate maintaining agricultural prices at so-called parity levels would unbalance our economy, Dr. Brandt said, giving us a choice between [1] giving away surpluses and taxing American consumers to feed other nations, or [2] throttling production which, he said, is what has been done.

John Brandt of Minneapolis, Minn., president of the National Cooperative Milk Producers association, urged a program for price and production control by creating a pool for farm surpluses. He suggested an initial appropriation of 2 billion dollars for such a plan.

Presiding over the hearings is Subcommittee Chairman Zimmerman [D., Mo.]. Other subcommittee members attending are Rep. Fish [R., N. Y.], Rep. Voorhies [D., Cal.], and Rep. Hope [R., Kas.]. Also present is Chairman Colmer [D., Miss.] of the house special committee on post-war planning.

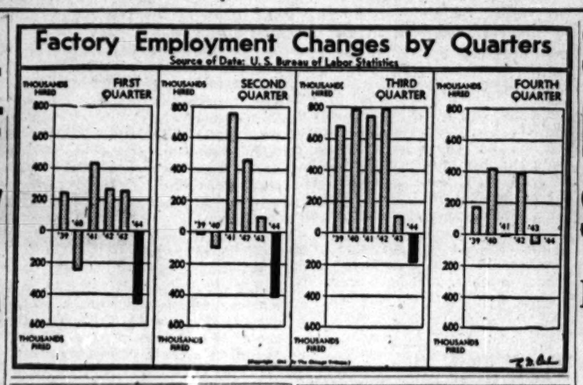

No Strike Vow Hailed at State Parley of CIO

BY GEORGE HARTMANN.

Labor will maintain its no strike pledge during the war and afterward will do everything possible to make strikes unnecessary by continuing to build for a better understanding between management and labor, Samuel Levin, president of the Illinois State Industrial Union council, state parent body of the Congress of Industrial Organizations, said yesterday.

He spoke to more than 400 delegates representing more than 300,000 CIO members in Illinois at the council's annual convention in Amalgamated Center, 333 S. Ashland blvd. Levin as manager of the joint board of the CIO Amalgamated Clothing Workers union is chief lieutenant to Sidney Hillman, ACW president and chairman of the CIO political action committee.

Wants Industrial Peace.

"Labor not only wants industrial peace in war time," Levin said, "but it wants industrial peace in the post-war era."

The no strike pledge is a delicate question for many of the delegates whose local union members want it rescinded, but a huge ovation greeted Levin's renewal of labor's pledge.

A message from CIO President Philip Murray expressing regret that he could not attend the convention, which will continue thru today and tomorrow, was read to the meeting and a telegram congratulating the CIO state organization for its success in carrying Illinois for Roosevelt was received from Hillman.

Bishop Bernard J. Shell of the Catholic archdiocese of Chicago and Alan Haywood, CIO vice president, are scheduled to address the convention today.

Mayor Lauds CIO.

Mayor Kelly, who addressed the afternoon session yesterday, also lauded the CIO for its leadership in the recent national elections and termed the delegates "real stimulafors of patriotism and clear thinking."

"We were not radicals because we went along with the President," the mayor continued. "Ten years from now this will be proved and we will be deemed ultra-conservative."

He praised the unionists for "the maintenance of the no strike pledge" and asked for "continued uninterrupted war production.

"You have proved that 90 per cent of the time brain is better than muscle in settling labor disputes," Kelly told the delegates, who shouted approval of his remarks. "And you have proved that honesty in labor does pay."

Warns of Breaks in Ranks.

Rabbi Jacob Weinstein of K. A. M. temple, who delivered the invocation, also addressed the afternoon meeting. Weinstein, who is also a public member of the war labor board, warned the delegates to be on guard against unnecessary breaches within their own ranks.

"The CIO has done more in the last 10 years to raise the levels of minority groups than has been done in any 50 year period before," Weinstein said. "I say to men of labor that you can't indulge in the luxury of prejudice, because that prejudice will become the tool of your own undoing."

People and Events

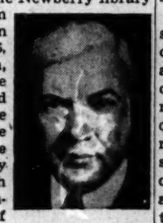

J. L. Beven.

The Illinois Central railroad has turned over to the Newberry library all records from its incorporation in 1851 to 1906, J. L. Beven, president of the company, said yesterday. The material will be catalogued by the library for use by qualified research students. It includes records of construction, colonization, operation, financial transactions, and all except five years of the presidents' correspondence.

The treasury's office of surplus property yesterday announced the resignation of Frederick Roberts Atcheson as deputy in charge of operations. Atcheson will return to Marshall Field & Co.

Byron V. Kanaley, vice president of the Mortgage Bankers' Association of America, will speak at the association's meeting today in the Drake hotel.

Thirty-seven employes of Marshall Field & Co., who have been associated with the company 50 years and are still active, were guests of Hughston McBain, president at a luncheon yesterday.

Short Working Capital Perils Small Plants

Because the working capital of many small companies heavily engaged in war work is small in comparison to current liabilities, any slight maladjustment may force them out of business, the National Industrial Conference board said yesterday on the basis of a comprehensive analysis of a recent survey. This situation was disclosed by a study of the balance sheets of 125 small war industries by the board's research staff.

The analysis showed that on Dec. 31, 1943, these small corporations possessed working capital which would cover only 17.2 per cent of current liabilities, and that 25 of them with net worth below $100,000 had working capital of only 7.3 per cent of current liabilities.

Working Capital May Disappear.

"For this same group of 25 very small companies, working capital was only 13.4 per cent of inventory, so if only that small part of their current assets tied up in inventory could not be realized or became frozen, their working capital would disappear," the board explained.

The board said that minor jolts to the companies that could be fatal might result from cutbacks, renegotiation, termination, and discounting of inventory even before the companies are confronted with the difficult problem of financing reconversion.

Few Can Finance Shift.

"Analysis of their present position suggests that few will be financially prepared to make the transition to peace," the board said. "The drain on their cash resources, it seems, will place many of them in a precarious financial position.

"In returning to normal operations, the outflow of cash in the critical interval will most likely exceed the inflow. Raw material inventories will in many instances have to be built up, wages paid, quarterly payments of the huge income tax accruals made, and expenses incurred in reestablishing distributive channels and rebuilding markets."

STOCKS CLIMB IN TWO MILLION SHARE SESSION

Rails, Steels Among Big Gainers.

New York, Dec. 15 (AP).—Leading rails, steels, motors, and assorted industrials set another seven year high mark in today's stock market with gains of fractions to more than 3 points on the heaviest dealings since last July.

Urgent buying appeared after the start, apparently based on earnings, dividends, long war expectations, and the desire to put large amounts of idle funds to work. Despite a revival of caution in Wall street over European diplomatic unsettlement, sizable selling orders were absorbed without difficulty after the opening and numerous issues closed at or near the top levels. The ticker tape reached its greatest speed in the final hour.

Upturn Widest Since June 12.

The Associated Press 60 stock average advanced 0.6 of a point at 58.2, another peak since Sept. 17, 1937. It was the widest upturn since last June 12 and the market was the broadest since Oct. 23, with 967 issues appearing. Advances were 567, against 199 declines and 201 unchanged. Transfers of 2,135,780 shares compared with 1,386,170 Thursday and were the largest since July 5.

Guantanamo Sugar preferred rose 7 points and finished up 3 when directors voted a $10 payment on arrears of $126 a share, first disbursement since 1929. Sinclair Oil rose 1⅛ in response to a boosted dividend.

Sears Roebuck tacked on 3⅛ and Montgomery Ward, down most of the day in reflection of labor difficulties, ended unchanged.

RAIL BONDS STRONG

New York, Dec. 15 (AP).—Rail bond prices advanced as much as 4½ points today in one of the biggest markets of the year. Speculative buyers sought particularly loans of roads in the so-called "secondary" classification, selling at 12 to 50 per cent of par, and volume was heavy.

Turnover of $19,380,500 was the biggest since last Feb. 17. Thursday's trade was $15,332,300.

Leaders were Missouri Pacific convertible 5½s, up 1⅜ at 14¼ on a turnover of 1,170 bonds, and the same road's general 4s, up 2⅝ at 34⅞ on 961 sales. Seaboard Air Line stamped, certified 4s of 1950 rose 4½ points.

Other corporates, foreign loans and United States obligations followed mixed and narrow trends.

CHICAGO LIST GAINS.

Prices were higher on the Chicago Stock exchange yesterday in a turnover of 48,000 shares. Most actively traded were New York Central, up ¾, Sinclair Oil, up ⅞, Commonwealth Edison, down ⅛, and Aviation corporation and Chicago corporation, each up ⅛. Among 10 new 1944 highs was Joy Manufacturing, 20, up 1¼.

STEER MARKET STEADY DESPITE CUT SHIPMENTS

The market for steers at the Chicago stock yards yesterday was about steady at Thursday's decline. Farmers shipped in the smallest Friday supply in more than three months. Chicago and eastern packers bought most of the small receipts and the large carryover.

One consignment of prime steers from the same feedlots that furnished the cattle that sold at $18.50 a hundred pounds at the recent high topped the market at $17.50 after remaining in the pens almost without a bid for two days. Most other steers sold at $13.50 to $16.25.

A substantial decrease in hog supplies at the country's leading packing centers caused a buying wave in Chicago that lifted prices 25 to 35 cents in lively trade. Not all packers followed the rise, but all hogs were sold. Most sales were at prices 35 to 50 cents above last week's close.

Lambs sold readily and mostly steady at December's highest prices.

Swedish Stake Is Disclosed in Stop Nut Firm

Philadelphia, Pa., Dec. 15 (AP).—An indirect influence of Svenska A. B. Gas Accumulator of Sweden over Elastic Stop Nut corporation, Union, N. J., was disclosed today before the securities and exchange commission by Hamilton Hicks, a director of Elastic and its parent, American Gas Accumulator company, Elizabeth, N. J.

Questioned by Douglas M. Orr, SEC counsel, on the nature of an American Gas voting trust, under which he was trustee for 59,500 shares, Hicks admitted he was beneficiary owner for the Swedish company and represented its 23 per cent interest in American Gas.

Before 1941 Svenska owned 40 per cent of the stock, but to meet war contract requirements sold 40,375 shares to William T. Hedlund, president of Elastic, who committed suicide Nov. 29 at his home in Summit, N. J.

Three Held Stock Control.

The Swedish firm repurchased this interest in August and sold it to the voting trustee, who resold it to "American citizens" to keep ownership in this country, said Hicks.

He testified his holding as voting trustee, combined with Hedlund's purchase and stock David Shaw-Kennedy, a director, inherited from a former official, totaled 140,000 of the 242,000 outstanding common shares in American Gas.

He denied, however, that there had ever been any agreement among Hedlund, Shaw-Kennedy, and him which might have influenced company policy.

The hearing, during the second extension of the trading ban imposed on Stop Nut common stock to protect investors after Hedlund's suicide, is to determine whether the company violated the securities or securities exchange acts in registration statements and applications.

Meeting Termed Injurious.

Hicks described events leading to what he termed a "wholly injurious and completely unnecessary" meeting of creditors, bankers, and underwriters Nov. 6 to discuss losses, inventory, and contract cutbacks.

When losses were disclosed, Hicks added, some directors expressed surprise over conditions.

R. Miles Warner, who resigned as a director Nov. 22, was "extremely concerned and . . . asked that we sell from $5,000,000 in inventories." He is vice president of Bylesby & Co., Chicago, principal underwriter for Elastic Stop Nut 5 per cent debentures registered last January.

Hicks continued that Warner exercised "bad judgment" in influencing the calling of the meeting because speculation and talk "gave me the definite belief that a panic in the public mind—particularly in the the financial world," resulted from this meeting.

"I was perplexed about the apparent effort to show that the company was going to default when it wasn't," Hicks said.

ASKS BUSINESS TAX AID, PEACE BUDGET BALANCE

Washington, D. C., Dec. 15 (AP).—The Byrd senate economy committee today called for a balanced post-war budget and a peace time taxing program favoring the maintenace of "high levels" in business activity and employment. It terms the Nov. 29 public debt total of $214,077,915,000, a "tremendous sum" requiring annual interest charges of nearly 5 billions. It translated the debt as "equivalent to approximately $4,200 for each employable person."

Regarding the post-war budget, it recommended congressional action soon after the war to wipe out "unnecessary" unobligated balances on fedeFal appropriations or contract authorizations.

Unobligated funds on Oct. 1 were 87 billion 509 million, exclusive of anticipated deficiency and supplemental appropriations, it reported. Including obligated funds, approximately 151 billions were available for expenditure.

Scheduled Municipal Bond Issues Fall to 4½ Million

New York, Dec. 15 (AP).—Municipal financing during the coming week will total $4,545,000 against $22,385,624 last week and the year's weekly average of $21,704,890, the Daily Bond Buyer reported today.

SAVINGS URGED TO PAY DEBTS, BAN INFLATION

Keep Dollar Sound, Asks Economist.

The American people must save some of their earnings if the country is to pay off its war debt and keep the dollar sound, Dr. William A. Irwin, economist of the American Bankers association, said last night.

Dr. William A. Irwin.

"Should there be an orgy of spending in the post-war period, he would be an optimist who would predict that the price level could be held steady," Irwin told members of the Chicago district of the Illinois Bankers association in the Continental hotel. "If inflation should come, then the value of the dollar—its purchasing power—must shrink to the economic detriment of every American young and old, rich and poor.

"We must somehow induce our people not only to save, but to keep their savings saved, if we are to assure a sound dollar when the era of peace comes.

Held "Economic Imperative."

"If the debt is to be paid to the owners of war bonds, including millions of American working men and women, it can be done only by spending less than we earn and using much of the difference to pay off the debt. The keeping of a sound money and the honoring of our government obligations therefore make saving an economic imperative."

Contrary to the preachments of the "unparalleled spenders" of the last decade, the American public has laid aside more than 100 billion dollars, mainly out of war time savings, said Irwin.

"These liquid savings are our main bulwark against a widespread business depression," he said. "That is a tribute to the innate common sense of the American public."

Bulwark Against Depression.

"If we can swiftly reconvert our industrial equipment from war production to peace time pursuits, part of that huge pile of savings will be one thing that will help to save us from the evils of depression. Its economic value in that sense is inestimable. If we did not have it, our only alternative would be another period of deficit financing with its unavoidable effect of increasing the national debt."

He said the thrift of the American people preserved them from the economy of the "burocrats and planners" in which the public would lose its "economic independence and become the ward of a totalitarian government."

STANDARD OIL TO MERGE TWO BIG PIPE LINES

Baton Rouge, La., Dec. 15 (AP).—Merger of two of the country's largest pipe lines will be effected Dec. 31, Standard Oil company [New Jersey] officials have announced that the crude oil pipe line systems operated by Standard Oil of Louisiana and Oklahoma Pipe Line company will be consolidated as Interstate Oil Pipe Line company.

The announcement said the change was part of a streamlining of corporate functions, and was expected to provide a more efficient crude oil service to Standard's Baton Rouge refinery. Merger of the Standard Oil company of Louisiana and the Standard Oil company [New Jersey] on Dec. 31 was previously announced.

CHICAGO BANK STOCKS EXTEND RECENT RISES

The recent rise in several Chicago bank stocks was extended this week. The widest advances were recorded by Harris Trust and Savings, Chicago Title and Trust, and First National.

Stock of Chicago Title and Trust since Wednesday has risen $11 to $211 bid. On that day the bank declared a regular dividend of $2 and an extra of $1. First National rose $9 to $303 bid.

Harris Trust had risen $20 to $525 bid on Wednesday, when a $3 extra and a 33⅓ per cent dividend in stock were declared. The present bid price of $395 reflects the change in stock.

EQUIPMENT PLAN DELAYS C. & E. I. DIVIDEND ACTION

Action on the common stock dividend and retirement of the company's Reconstruction Finance Corporation loan was deferred yesterday by directors of the Chicago and Eastern Illinois railroad. The management said consideration of a program for rehabilitating the railroad property thru the purchase of new equipment caused the delay.

Directors may again consider dividends and debt retirement within the next 90 days after the board has determined the expenditures necessary for the new equipment, it said.

Investors' Guide

(Copyright: 1944: By The Chicago Tribune.)

MIDDLE WEST SYSTEM.

Please tell me when the final order relative to inclusion of Indiana properties in the utility system to be retained by Middle West corporation is expected.—V. G.

One of the principal questions remaining to be decided by the securities and exchange commission in the Middle West case is how Public Service Company of Indiana will fit in with the Illinois and Kentucky properties which were exempted from the SEC's divestment order of last January.

This question was not decided earlier because Middle West's interest in Public Service is involved in the reorganization plan of Midland United company. It is not expected that the SEC will draft its final order until after Midland United and Midland Utilities companies are reorganized. Middle West, as a large holder of Midland United's $6 preferred stock, will receive about a 20 per cent interest in Public Service of Indiana's 1,107,777 outstanding common shares, under the reorganization plan.

The plan will be submitted to the creditors and participating stockholders of the two Midland companies on or before Jan. 10. The United States District court, Wilmington, Del., has set Feb. 28 as the date for submitting the ballots and proofs of claim to the master.

Some time is expected to elapse after the reorganization before the SEC acts in the Middle West case. The company's 20 per cent interest will make Public Service a subsidiary under the terms of the holding company act. In its original opinion, the commission took note that certain of the Indiana properties were adjacent to Middle West units exempted from divestment order.

COMMODITIES

COTTON FUTURES.
[Cents per pound.]
New York Cotton Exchange.

	Open.	High.	Low.	Close.	Prev. close.
December	21.80	21.87	21.80	21.87	21.79
March	21.87	21.94	21.85	21.93	21.84
May	21.82	21.87	21.80	21.83	21.79
July	21.45	21.46	21.41	21.45	21.41
October	20.42	20.46	20.41	20.46	20.41
New Orleans Cotton Exchange.					
December	21.75	21.90	21.73	21.90	21.89
March	21.88	21.93	21.87	21.92	21.86
May	21.83	21.88	21.81	21.85	21.80
July	21.45	21.49	21.43	21.49	21.43
October	20.47	20.49	20.42	20.46	20.43

The average price of 15/16 inch middling cotton at 10 designated southern spot markets yesterday was 21.60. Cash cotton at New York closed at 22.33 nominal.

CHICAGO FUTURES.

EGGS—Refrigerator extras: December closed at 39.45c a doz on the Chicago Mercantile exchange, up .25c; sales, 42 cars; January, 33.80c, up .05c; sales, 5 cars.

ONIONS—Yellow globe, U. S. No. 1: January, $1.35 per 50 lb sack, off 2c; sales, 1 car.

CHICAGO CASH MARKETS.

BUTTER—Firm at OPA ceiling. Receipts, 118,534 lbs. Basic price, 93 score, 43½c; 92 score, 41c.

EGGS—Firm. Receipts, 8,024 cases. Receipts firm; extras, 46@49.8c; current receipts, 40@42½c.

POULTRY—Firm. Receipts, 3 cars and 21 trucks. Live hens, 24c per lb; fryers and springs, 27½c; roosters, 19c; ducks, 18@25c; geese, 25c; turkeys, hens and toms, 32.3@34.3c.

POTATOES—Firm. Receipts, 67 cars; on team track, 168 cars. Carlot [per 100 lbs]: Idaho, $3.10@3.52; Nebraska, $2.75@3.39; Minnesota-North Dakota, $2.35@2.50.

NEW YORK FUTURES.

WOOL TOPS—Closed 1c lower. October, $1.245 per lb; sales, 10,000 lbs.

GREASE WOOL—Closed unchanged to 0.2c lower. May, 93.5c; October, 89c per lb; sales, 24,000 lbs.

COMMODITY INDEX.

The Dow-Jones commodity futures index closed at 97.14, advance 0.18 [1926 average equals 100].

CHICAGO LIVE STOCK

[Prices in dollars per 100 lbs.]
Hogs—Receipts, 19,000; shipments, 3,500.
Bulk of sales.....$14.10@14.20
Month ago.....14.00@14.35
Year ago.....13.15@13.75
Top yesterday, $14.30; average, $14.15.
Cattle—Receipts, 2,300; shipments, 1,000.
Bulk of sales.....$13.50@16.25
Month ago.....14.00@18.00
Year ago.....13.00@15.25
Top yesterday, $17.50; average, $14.55
Sheep—Receipts, 5,000; shipments, 1,000.
Bulk of sales.....$14.00@15.00
Month ago.....13.50@14.70
Year ago.....13.50@14.85
Top yesterday, $15.00; average, $14.50.
Receipts include 10,000 hogs, 300 cattle, and 1,500 sheep direct to packers.

MARKET AVERAGES

[Friday, Dec. 15, 1944.]
NEW YORK STOCKS.
TRIBUNE AVERAGES.

	25 indust.	25 rails.	50 stks.
High	178.79	35.93	107.36
Low	177.12	35.30	106.21
Close	178.43	35.66	107.04
Net change	+1.24	+0.41	+0.82

ASSOCIATED PRESS AVERAGES.

	30 ind.	15 rails.	15 util.	60 stks.
Net change	+0.8	+0.5	+0.3	+0.6
Friday	79.1	33.7	39.3	58.3
1944 high	79.1	33.7	39.3	58.3
1944 low	69.1	23.9	35.1	49.5

TRADING FIGURES.
Trading figures on Friday: Advances, 567; declines, 199; unchanged, 201. Total issues traded, 967. New 1944 highs, 148; lows, 2.
DOW-JONES AVERAGES.

	30 ind.	20 rails.	15 util.	65 stks.
Opening	151.47	47.05	36.05	55.86
High	152.75	47.63	36.21	56.37
Low	150.93	46.89	35.92	55.65
Close	152.28	47.34	36.10	56.18
Net change	+1.48	+0.44	+0.11	+0.51

Transactions in stocks used in Dow-Jones averages: Industrials, 108,000; railroads, 276,190; utilities, 68,400. Total, 472,590.

NEW YORK BONDS.
[Compiled by the Associated Press.]

	20 rails.	10 ind.	10 util.	10 for.
Net change	+0.5	—0.1	—0.1	....
Friday	95.9	104.8	106.9	68.8
1944 high	95.9	105.7	107.3	68.8
1944 low	79.5	104.7	104.7	63.2

Ten low yield bonds: Friday, 116.6; 1944 high, 116.7; 1944 low, 114.0.

LONDON STOCKS.
[London Financial Times.]

	Close.	Net chg.
Industrials	140.1	—0.1
Railroads	67.4	....

TRACTION ISSUES

	Bid.	Ask.
Cal & S Chgo cfs 5 27	70	73
Chicago City & Conn cfs 5 27	11½	12½
Chicago City Ry 1 cfs 5 27	63½	65½
Chicago Ry 1 cfs 5 27	15½	16½
Do A cfs 5 27	18½	19½
Do B cfs 5 27	2½	3½
Do Pur Mon cfs 5 27	11½	12½
ChicagoRapTrn 1 A ref cfs 6½ 44	11½	12½
Do 1 & ref cfs 6 53	11½	12½
Metro West Side El 1 cfs 4 38	13½	14½
Do ext cfs 4 38	13½	14½
Northw Elev Ry 1 cfs 5 41	16½	17½
Union Elev [loop] 1 cfs 5 45	16½	17½
Chicago Aurora & Elgin 6 51	26	....
Chicago N Shore & Milw 5 36	48	49½
Do 5½ 56	38	39½
Do 6 55	38	39½
Chicago & West Towns 5 47	73	76

INVESTING COMPANIES.
[Quotations by N. A. S. D.]

	Bid.	Asked.
Affiliated Fund, Inc	4.07	4.41
American Business Shares	3.73	....
Boston Fund, Inc	18.90	20.32
Century Shares Trust	30.30	32.58
Chemical Fund	10.04	10.87
Dividend Shares, Inc	1.35	1.46
Fidelity Fund, Inc	21.12	22.74
Fundamental Investors, Inc	25.16	27.59
Group Secur. Bond Shares	8.77	9.64
Do. Steel Shares	4.48	4.94
Incorporated Investors	23.51	25.26
Keystone Custodian Fund B 1	20.01	21.95
Do. B 4	10.63	11.67
Manhattan Bond Fund	9.57	10.52
Maryland Fund	5.80	6.32
Massachusetts Investors' Trust	23.25	25.00
Do. 2d Fund	11.62	12.57
Quarterly Income Shares	8.40	9.16
Selected American Shares	10.93	11.92
Union Bond Fund B	20.90	22.84
Do. C	8.42	9.31

WHEN ISSUED RAIL SECURITIES

[Quotations by N. A. S. D.]

	Bid.	Ask.
Chgo Mil & St Paul 1 m 4s '94	104½	106½
Do A 4½s 2019	83	85
Do B 4½s 2044	69	71
Do 5 p	46½	47¾
Do com	16¾	17¾
Chgo Rock Isl & Pac 1 4s 1994	102½	105½
Do conv inc 4½s 2019	73¾	75¾
Do 5 p 100 par	48¾	50¾
Do com no par	19¾	20¾
Denver Rio Gr W 1 m 3-4s 1993	87¼	89¾
Do gen mtge inc 4½s 2018	67	68½
Do 5 conv p 100 par	19¾	21¾
Do com no par	21¾	22¾
Western Pacific Inc 4½s 2014	114¾	117½
Do 5 p	77	78½
Do com	37½	39

WHAT THEY EARNED

Net earnings reported by corporations yesterday follow:

Nine Months Ended Oct. 31.

	1944.	1943.
Dejay Stores	$ 147,673	$ 124,940
Per share	1.18	1.00

Twelve Months Ended Oct. 28.

Lawrence Leather	1,103,900	....

Nine Months Ended Sept. 30.

Ferro Enamel	†303,093	†384,188
Per share	1.30	1.65

†Excludes figures of European subsidiaries.

DIVIDENDS DECLARED

Stock, rate, period—	Payable.	Stock of record.
Arundel, 35c q	Dec 27	Dec 19
Do, 50c ext	Dec 27	Dec 19
Bk of Yorktown, 50c q	Jan 2	Dec 21
Do, $1 ext	Jan 2	Dec 21
Barker Bros, 25c	Dec 30	Dec 26
Bickford's, 25c q	Jan 2	Dec 22
Do, 15c ext	Jan 2	Dec 22
Cal Packg, 37½c q	Feb 15	Jan 31
City Strs, 12½c q	Feb 1	Jan 10
CollinsR $2.75 p, 68¾c q init	Jan 2	Dec 22
Coulton D, $6 arr	Jan 2	Dec 18
Conn Gen Life Ins, 25c q	Jan 2	Dec 20
Do, 20c spec	Jan 2	Dec 20
Cudahy Pack, 30c q	Jan 15	Jan 2
Del Fd, $1.30 ext	Jan 2	Dec 18
Endicott Johnson, 75c	Jan 1	Dec 26
First Natl Bk St L, 40c	Feb 28	Feb 21
Do, 60c ext	Dec 22	Dec 16
Froed Gr & Malt, 25c q	Jan 31	Jan 15
Gen Mach, $1	Dec 23	Dec 15
Guan Sug 8% p, $10	Jan 15	Dec 30
Horn & Hardart Bak, $1.50 q	Jan 2	Dec 22
Irv Air Chute, 25c q	Jan 2	Dec 20
Kaufmann Dep Strs, 25c	Jan 27	Jan 10
Lee Rubb & Tire, 50c q	Feb 1	Jan 15
Do, 50c ext	Feb 1	Jan 15
Merch Natl Bk, $3	Jan 2	Dec 30
Do, $1 ext	Jan 9	Jan 30
Pharis Tire & Rubb, 15c q	Jan 10	Dec 27
Pren Hall, $2.20 spec	Dec 22	Dec 15
Reliance Elec & Eng, 25c	Dec 29	Dec 22
Sinclair Oil, 25c	Jan 15	Jan 10
Wheel & Lk Erie R R, 75c	Jan 28	Dec 26
Warren Bros C, 75c yr-end	Dec 28	Dec 19
Wickwire Spenc Stl, $1	Jan 10	Dec 20

q—Quarterly. p—Preferred. arr—Arrears.

Chicago Stock Transactions

Friday, Dec. 15, 1944.

Shares sold today	48,000
Year ago	32,000
Sales 1944 to date	8,100,000
Sales 1943 to date	9,123,000

Odd lot transactions are omitted from the following list:

Stock, div.—	Sales, 100s.	High.	Low.	Close.	Net chge.
Am Rad St S .40	3	11⅞	11¾	11⅞+	⅛
Am Tel & Tel $	1	164¼	164¼	164⅜+	⅛
Anaconda 2½e	3.50	28¾	28	28¼+	⅛
Armour & Co	7	6⅝	6⅝	6⅝	....
Aro Equip .70e	.50	22	22	22	....
Asbestos Mfg	5	2	2	2	....
AtchT&SF 6	2.50	80	79⅝	79⅝+	1⅛
Athey Tr Whl 5e	8	8¼	8	8¼+	⅛
Aviation Crp .20e	12	5	5	5	⅛
Belden Mfg 1.20	.50	17	17	17	⅛
Belmont Rad .60	1	13	13	13	⅛
Berghoff Brew 1.50	1	11¼	11¼	11¼	....
Bath Steel 6	3	64¾	64½	64¾+	1½
Bliss & Lau 1⅛e	2	22	22	22	....

NEW YORK STOCK TRANSACTIONS

Friday, Dec. 15, 1944.

Shares sold today	2,135,780
Year ago	874,650
Sales 1944 to date	248,322,500
Sales 1943 to date	270,389,654

Following is a complete list of issues traded:

Stock, div.—	Sales, 100s.	High.	Low.	Close.	Net chge.
Abbott Lab p 4	.10	111⅛	111⅛	111⅛	....
A C F Brill	12	10	9⅞	10	....
Acme Stl 3a	1	63	63	63 —	1½
Adams Exp .60e	52	14	13¾	14 +	1
Address-Mult 1	10	23⅝	23⅛	23⅝+	½
Air Reduc 1a	14	40⅝	40	40⅝+	½
Alaska Juneau	14	6⅛	5⅞	6⅛+	⅛
Alleg Corp	353	3	2⅝	3 +	⅛
Do p	106	36⅝	35⅝	36¼+	⅞
Do pr p	5	61½	61	61 —	⅝
Alleg Lud Stl 2e	16	28¾	28	28⅝+	½
Al Ch & Dye 6	7	156	154	156 +	2½
Allied Kid 1a	1	16	16	16 +	⅛
Allied Mills 3e	14	32¼	31¼	31¾—	⅛
Allied Strs 1	16	21½	21¼	21⅝	....
Allis-ChMf 1.65e	21	39⅝	39	39⅝+	⅝
Do p 4	2	113¼	113	113 —	½
Alpha P Cem 1	1	23¼	23¼	23¼—	¼
Amal Leather	4	3⅝	3½	3⅝	....
Amerada Pet 3	7	104	102¼	104 +	3
AmAgCh&D 1.20a	2	27½	27½	27½	....
Am Airli new 1e	22	44½	42½	43½+	1⅝
Am Bk N 1e	2	21⅝	21⅛	21½—	⅛
Do p 3	.10	71	71	71 +	1
Am Bosch 1e	17	17	16½	16⅝+	¼
Am Brk Sh 1a	4	45⅝	45¼	45½	....
Am Cable&Rad	150	12¼	11½	12 +	½
Am Can B	8	90¼	89½	90¼+	⅝
Am Car&F 2½e	21	41¼	40⅞	41¼+	¼
Do p 7	3	98½	98½	98½+	½
Am Ch & Ca 2	9	26½	26¼	26¼—	¼
Am Chicle 4e	3.10	126	125	126 +	2
Am Colorty .85e	7	14½	14½	14½—	½
Am Crys Sug	5	20	19⅝	20 +	½
Am Distill	122	35⅝	33⅝	35⅝+	1⅝
Am Encaus Til	4	3⅜	3⅜	3⅜	....
Am Europ .90e	3	11½	11½	11½	....
Am & For Pow	12	2⅛	2⅛	2⅛+	⅛
Do 6 p 6k	1	94¼	94¼	94¼—	¼
Do 7 p 7k	75	99	98⅝	99 +	½
Do 2 p	33	21⅝	21	21¼+	¼
Am-Haw S S 3	1	37	37	37	....
Am Hide & L	3	5¼	5¼	5¼	....
AmHPrd 3.40a	5	71	70⅝	70⅝—	⅝
Am Ice	3	6¼	6⅛	6⅛—	¼
Am Int .40e	15	9¼	8⅞	9¼+	½
Am Inv Ill p 2½	.10	48	48	48 —	1
Am Loco 1.30e	85	28	27⅝	27⅝+	¼
Do p 7	7	111¼	111	111	....
AmM&Fdy .80	42	24¼	23¾	24⅝+	⅝
Am M & Met 1	1	12	12	12 —	½
Am Metal 1¼e	16	26	25½	26 +	½
Do p 6	1	130	130	130 +	1
Am News 1.80	.50	37⅝	37½	37⅝—	⅝
Am Pow & Lt	13	2⅛	2⅜	2⅛	....
Do 6 p	28	62⅞	61¼	62 +	⅞
Do 5 p	42	55	54¼	54⅝+	⅝
AmR&StS .40	64	11⅝	11⅜	11⅝+	¼
Am Roll Mill .80	93	15⅜	14⅝	15⅜+	⅞
Do p 4½	5.90	77¼	76⅝	76⅝—	¼
AmSafRaz 1¼e	1	17⅝	17⅝	17⅝—	¼
Am Seat 1e	11	19¼	18⅝	19¼+	⅝
AmShipBld 3e	2.10	36	35⅝	36	....
AmSmelt&R 2a	43	40⅝	39⅝	40¼+	¼
Do p 7	1.60	163	162	162 —	1
Am Snuff 2.40e	4	43½	42¼	42⅞—	¼
Am Stl Fdrs 2	29	28⅝	27⅞	28¼	....
Am Stores 1	1	17	17	17	....
Am Stove 1.20	1	25¼	25¼	25¼+	¼
Am Sug Ref 2e	3	55	54¼	54¼—	⅝
Am Tel&Tel 9	50	164⅝	164⅜	164⅝+	⅝
Am Tobacco 3a	10	68⅝	68⅛	68⅝+	¼
Do B 3a	11	68⅝	68	68 —	⅝
Do p 6	4.30	144⅝	144¼	144⅝	....
Am Type Fdr ¼e	68	15	14⅝	15 +	½
Am Viscose 2	9	46⅝	46	46⅝+	⅝
Am Water Works	99	9	8⅝	8⅝	....
Am Woolen	15	9¼	9	9¼+	¼
Do p 12k	7	106	105	106 +	2
Am Zinc L&S	37	5⅝	5⅝	5⅝+	¼
Do pr p 5k	3	63	62	63 +	2
AnacondaC 2¼e	100	28⅝	27⅞	28⅝+	¼
Anacon W&C 1.5	.50	38¼	38	38¼+	¼
Anchor H Gl 1e	4	25⅛	25	25	....
A P W Prod	2	4	3⅝	4	....
Armour	79	6⅝	6¼	6⅝+	¼
Do pr p 6k	2	102½	102¼	102½—	3
Do p	.10	114	114	114	....
Armstrg Ck 1¼e	6	46	45⅝	45⅝—	¼
Artloom Cor .40	4	10¼	10	10¼+	¼
Arnd Dry Gds 1	14	19	18⅝	19 +	¼
Do 1 p 6	.20	109	109	109	....
Do 2 p 7	.50	109	109	109 +	1
Associates Inv 2	1	44	44	44 +	¼
Atch T&S F 6	56	80¼	79	80¼+	1⅝
Do p 5	2	105	104⅝	104⅞—	¼
Atl Coast L 3e	65	51⅝	51	51⅜+	⅝
Atl G&W Ind 3e	5	32⅝	31½	32⅝+	1¼
Do p 5e	1	74	74	74 —	¼
Atl Refining 1½e	13	31	30⅝	31 +	⅝
Do p 4	.30	111⅝	111⅝	111⅝—	¼
Atlas Corp ¼e	14	16½	16¼	16¼—	¼
Atlas Pdr 3¼e	3.10	61⅝	61¼	61⅝+	⅝
Do p 5	.70	117¼	117	117	....
Autocar Co	11	15⅝	14⅝	14⅝—	¼
Austin Nichols	6	12	11¼	11¼—	¼
Do p A 5¼k	.90	79	78¼	78¼+	1
Aviatn Cor .20e	227	5¼	4⅞	5 +	¼
Bald Loc ct 1½e	44	26⅝	26⅜	26⅝+	⅝
Balt&Ohio	327	10½	10	10½+	½
Do p	190	19⅝	18⅝	19⅝+	1¼
Bangor&Ar	7	14¾	14	14 —	½
Do p 7¼k	.80	68⅛	68⅛	68⅛	....
Barber Asph ¼e	66	33	31	33 +	2
Barker Bros ¼e	3	18	17⅝	17⅝—	¼
Barnsdall O .60a	55	16⅝	16	16½+	½
Bath Ir Works 4	14	19	18⅝	19 +	½
Bayuk Cig 1¼a	13	33¼	32⅝	32⅝+	½
Beatrice C 1.40a	1	38⅝	38⅝	38⅝+	½
Beech Airc 1e	39	13⅝	13¼	13⅝+	½
Belding-Hem .80	1	11⅝	11⅝	11⅝	....
Bell Airc 1e	55	14	13⅝	13⅝+	¼
Bendix Aviat 3	10	47⅝	47	47½—	½
Benef In L 1.38e	2	20	19⅝	19⅝+	¼
Best Foods 1e	2	17⅝	17⅝	17⅝	....
Beth Steel 6	57	65	64	64½+	⅝
Do p 7	.1	129½	129	129½	....
Bigelow-Sanf 2	1	50	50	50	....
Black&D 1.60a	4	22⅝	22⅝	22⅝+	½
Blaw-Knox .70e	77	14⅛	13⅝	14 +	½
Bliss&Lau 1½e	1	22	22	22	....
Boeing Airpl 3e	76	18¼	17¼	18 +	½
Bond Stores 2	5	45⅝	45⅝	45⅝	....
Borden Co 1.70e	6	33⅝	33¼	33½—	½
Borg-Warnr 1.60	6	39¼	39	39¼+	¼
Boston&Maine	13	6⅛	6	6 —	⅛
Braniff Airw .60	75	20⅝	19⅝	20¼+	1
Bridgept Br .90e	4	10⅝	10⅝	10⅝—	½
Briggs Mfg 2	19	39	38⅝	39 +	½
Briggs&Stratton	3	42	41⅝	41⅝—	½
Bklyn U Gas ¼e	25	22¼	22	22 —	½
Brunswick-Balk 1	4	24⅝	24¼	24⅝+	½
Bucy-Erie .70e	93	13⅝	13½	13⅝+	½
Budd Mfg	93	11	10⅝	10⅝	....
Do 5 p 5	2.60	76⅝	75⅝	76 —	¼
Budd Whl ⅝e	31	10⅝	10¼	10¼	....
Buff Fgr 1.80e	1	22½	22½	22½+	½
Bullard Co ¼e	3	20⅝	20⅝	20⅝—	½
Bulova Watch 2	2	44⅝	44½	44⅝+	½
Burl Mills 2.10e	4	39⅝	39½	39⅝	....
Burr Add M .60	14	14	13⅝	14	....
Bush Term ¼e	12	7⅝	7⅝	7⅝—	½
Butler Bros .60	23	15½	15	15½+	½
Do p 1½	2	30⅝	30⅝	30⅝	....
Butte Cop&Z ¼e	11	3⅛	3⅛	3⅛	....
Byers AM Co ¼e	19	16⅝	15⅝	16½+	1
Do p 7	.80	94	93½	94 +	1¼
Byron Jack 1¼e	3	24⅝	24	24	....
Callah Z-Lead	3	1¼	1	1¼+	⅛
Calumet&H .80	29	7½	7¼	7½	....
Cpbell Wy 1¼e	10	20⅝	20¼	20⅝+	½
Can D G Ale 1	14	30⅝	30	30⅝+	⅝
Can Sou Ry 3	.40	46⅝	46⅝	46⅝+	½
Canad Pac 1e	239	12¼	11⅝	12 +	½
Cannon Mills 2	1	49	49	49 —	1
Capital Adm A	7	11¼	10½	11¼+	1
Do p 3	1	54¼	54	54¼+	¼
Caro C & O 5	5.10	119	117¼	118⅝+	1⅝
Carp Stl 2¼e	5	32	32	32	....
Carrier Corp	16	21⅛	21	21¼—	⅝
Do p 2¼	1	65	65	65 +	2⅝
*Carr&Gen .20a	2	5⅝	5⅝	5⅝	....
Case J I Co1½e	14	36⅝	35⅝	36½+	½
Caterpil Trac 2	8	50⅝	49⅝	50½+	1
Celanese Cor 2e	17	38	37⅝	38 +	⅝
Do 7 p 7	1	128	127	127 +	½
Celotex Corp ½	5	14¼	14¼	14¼+	¼
Do p 1	3	19	18⅝	18⅝+	½
Cent Aguir 1½	2	20⅝	20½	20⅝+	½
Cent Foundry	3	4⅛	4⅛	4⅛—	....
Cent Ill L p 4½	.70	112	112	112	....
Cent R R N J	36	12½	11⅝	11⅝—	⅝
Cent Viol S 3e	2	27⅝	27⅝	27⅝	....
Cerro de Pas 3	9	33	32¼	33 +	¼
Cert-teed Prod	27	7	6⅝	6⅝	....
Do p	1.10	129½	128½	128½—	1
Chain Belt 1	6	22⅝	22	22⅝+	⅝
Champ P&F 1	2	30¼	30¼	30¼+	½
Ches&Ohio 3a	40	50⅝	50½	50⅝+	½
Chi & E Ill	43	7½	7⅛	7½+	½
Do A 2e	41	16⅝	16½	16⅝+	½
Chi Gt West	33	6⅝	6½	6⅝+	½
Do p 2½k	116	24⅝	24½	24⅝	....
Chi Mail O ⅝e	12	21⅝	21½	21½+	½
Chi & N W 5e	57	26⅝	26	26¼+	½
Do p .20e	49	57¾	56⅝	57¼+	1½
Chi Pneu Tool 2	6	20⅝	20½	20⅝+	½
Chick Cot O 1	5	16⅝	16⅝	16⅝+	⅝
Childs Co	4	5	4⅞	4⅞	....
Chile Cop 3e	.10	29⅝	29⅝	29⅝	....
Chrysler Cor 3	32	92⅝	91	92⅝+	1⅝
City Invest	1.80	30½	30	30 +	1
City Stores ⅛	18	10⅝	10¼	10¼+	⅝
Clark Equip 3	10	50	49½	50 +	1
Clev El Ill p 4½	.60	110	110	110 —	¼
Cl Molyb 1.20a	12	34⅝	34¼	34½	....
Cluett Peab 2	5	38½	37⅝	37⅝—	¼
Coca-Cola 3a	2	136	136	136 —	1
Do A 3	.10	63	63	63	....
Colg-Pal-P ½a	4	31½	31	31	....
Collins&Aik 1	7	34½	34	34½—	⅝
Collins&A p 5	1	113½	113½	113½+	½
Col Fuel & Ir 1	26	23⅝	22	23½+	1½
Col & South	4.50	27⅝	25⅝	25⅝—	⅝
Do 1 p	30.20	27⅝	26	27 +	1
Do 2 p	4.20	24½	24	24½+	1½
Col Br'c A 1.80e	13	35½	34⅝	35½+	1½
Do B 1.80e	2	35	34½	35 +	1½
Colu G&E .20e	130	4⅛	4	4	....
Colum Pict ½e	4	22½	22	22	....
Do p 2¾	1	49⅝	49⅝	49⅝+	½
Colum Carbon 4	1	98½	98½	98½+	1½
Coml Credit 2	7	39⅝	38⅝	38⅝—	1
Coml Inv T 2	16	45	44½	44½—	⅝
Coml Solven ⅝e	10	16	15⅝	16 +	½
C'with Ed 1.40	22	29	28⅝	28⅝—	⅝
C'with & South	358	11/16	⅝	⅝	....
Do p 3⅝k	.10	94½	94	94½+	¼
Conde Nast 1e	4	24	23	24 +	½
Congol Nairn 1a	4	26¼	26	26¼+	¼
Consol Cigar 2a	1	29	29	29	....
Do p 4¾	1.90	102¼	102	102 —	¼
Cons Copp .10e	6	3⅝	3⅝	3⅝	....
Cons Edison 1.60	60	24½	24½	24⅝+	¼
Do p 5	1	107¼	107¼	107¼	....
Cons F I p 1k	8	29⅝	29	29⅝—	¼
Cons Laun .85e	13	11⅝	11⅝	11⅝—	⅝
Cons Nat G 1a	24	32	31½	32 +	⅝
Cons RR Cuba p	13	21⅝	21½	21⅝	....
Cons Vultee 2	119	18⅝	17½	18¼+	⅝
Do p 1¼	2	25	25	25	....
Consol'n Coal	20	20⅝	20¼	20⅝—	⅝
Cons P p 4½	.10	110½	110½	110½+	⅝
Cont Corp 1½e	4	29¼	29	29¼+	¼
Cont Bak ½e	8	8½	8⅝	8⅝—	¼
Do p 8	1	110½	110½	110½+	2½
Cont Can 1	23	38	37⅝	37⅝	....
Cont Dia Fib ½e	7	10⅝	10½	10⅝+	½
Cont Ins 1.60a	9	49¼	48⅝	49 —	½
Cont Motors .60	38	8⅝	8⅝	8⅝+	½
Cont O Del 1.20	50	32	31½	32 +	⅝
Cont Steel 2⅝	3	31	30	31 +	1
Cooper Bess 1½e	4	16⅝	16½	16⅝+	⅝
Do p 3	.70	46	46	46	....
Copper Stl .80	23	13	12¼	13 +	⅝
Corn Ex 2.40	1.30	56⅝	56½	56⅝	....
Corn Prod 2.60	3	60	59⅝	59⅝—	½
Cornell-D E .80	13	21¼	20⅝	21¼+	¼
Coty Inc .30e	4	6¼	6	6¼	....
Coty Int	1	3½	3½	3½+	⅛
Crane Co 1a	22	26⅝	26½	26⅝	....
Do p 5	.40	109	108⅝	108⅝+	¼
Cream of W1.60	1	24½	24½	24½+	¼
Crosley Corp 1	1	29½	29½	29½—	¼
Crown Zeller 1	7	22½	22½	22½+	⅝
Crucible Steel 3e	23	35¼	33⅝	35¼+	1½
Do p 5	3	89	89	89 +	½
Cuba R R p	.20	28½	28	28 —	½
Cuban-A Sug 1e	5	16⅝	16½	16½—	½
Cudahy P .30e	3	26⅝	26½	26½—	¼
Cuneo Press 1½	2	30½	30	30 —	¼
Do p 4½	1	107	107	107	....
Curtis Publishg	58	9⅝	9½	9⅝+	¼
Do p 5z	.70	130½	130¼	130½+	½
Do p p 3a	2	58½	58¼	58½	....
Curtiss-Wr ⅝e	68	5⅝	5⅝	5⅝	....
Do A 3	18	18⅛	17⅝	18⅛	....
Cutler-Ham 1½e	7	26½	26¼	26½+	⅛
Davison Ch 1¼e	7	15⅝	15½	15⅝+	⅛
Decca Rec 1.20a	1	35	35	35	....
Deere & Co 2e	9	41⅝	41	41¾+	⅝
Deisel-We-G 1⅝e	1	22¾	22⅝	22¾	....
Del&Hudson	48	35⅞	35¼	35½+	¼
Del Lack&West	262	9⅛	8⅝	9 +	¼
Detroit Edis 1.20	8	20⅝	20⅝	20⅝+	⅛
Devoe&Ray A 1a	.70	40½	40	40 —	¼
Diam Match 1½	4	34	34	34	....
Diam T Mot 1a	5	16⅛	16	16⅛+	⅛
Dist C-Sea 2.22h	15	37⅝	36⅝	36⅞+	⅛
DoehlerDieCast 2e	7	46	45⅛	45⅞+	⅛
Dome Mines 1.20	35	23⅝	22⅝	23 +	¼
Douglas Aircr 5e	11	69⅞	69	69⅞+	1¼
Dow Chem 3	1	120	120	120 —	2½
Dresser Ind 2e	42	57⅛	56	57¼—	¼
Dunhill Int	13	13⅛	13⅝	13⅝+	⅛
Du Pont 5¼e	13	159	158	159 +	1
Do p 4½	1	126⅝	126⅝	126⅝+	⅛
Du Light 1 p 5	.30	113⅛	113	113 —	1½
Eagle Pich Ld .60	26	13⅝	13⅛	13⅝+	⅛
Eastern Air L	56	41	39⅛	41 +	1⅝
East S Stl .20e	6	23⅛	22⅝	23⅛+	1
Eastman Kod 5	6	176	174	175⅛+	3½
Eaton Mfg 3	5	51⅝	51⅝	51⅝+	⅛
EdisBrosStrs .80a	3	24⅛	24	24 +	¼
El Auto-Lite 2	3	44	44	44 —	¼
Elec Boat 1¼e	129	15⅝	14½	15⅝+	⅝
El&Mus Ind .08e	1	5⅝	5⅝	5⅝	....
El Pow & Lt	21	4	3⅞	3⅞	....
Do 6 p	5	102⅝	101½	102⅝+	⅛
Do 7 p	4	109⅝	108⅝	109 —	1
El Storage Bat 2	7	44	43⅝	44 +	⅛
EmersonElM .80e	7	19⅝	18⅞	19¼+	⅝
Endicott-John 3	1	68¼	68¼	68¼+	⅛
Do p 4	1	106¼	105½	105½—	⅛
Eng Pub Service	102	17⅛	16⅝	16⅞—	⅛
Do 5 p 5	.40	101	101	101 +	½
Do 5½ p 5½	.70	103	103	103	....
Do 6 p 6	.40	102¼	102¼	102¼+	⅛
Equit Off Bldg	13	1⅜	1⅛	1⅜	....
Erie R R 1	52	13⅝	13⅛	13⅝+	⅛
Do ct 1	272	13⅝	13⅛	13½+	⅛
Do p A 5	3	70	70	70 +	⅛
Eureka V Cl ⅛	11	12⅛	11⅝	12⅛+	⅛
Evans Prod ⅛	11	17⅞	17⅝	17⅞+	⅛
Ex-Cell-O 2.60	6	46⅛	46	46⅛	....
Exch Buff .45e	8	5	4⅝	5 +	⅛
Fairbks Morse 1a	1	44¼	44¼	44¼—	⅛
Fajardo Sugar 2	17	25⅝	24⅝	24⅞+	⅛
Farns Tel& Rad	67	13⅝	13¼	13½+	⅛
Fed L&Trac 1⅝e	20	17¼	16⅝	16⅝—	⅛
Fed M&Sm 3½e	3	25⅛	25	25⅛+	⅛
Fed Mot Trk .40a	3	9⅛	9⅛	9⅛—	⅛
FederatDStrs 1½	1	31⅝	31⅝	31⅝+	⅛
Do p 4¼	1.30	105	104½	105 +	⅛
Ferro Enam 1	3	25	24⅛	24⅛—	⅛
FldPFireIn 1.60a	5	52⅝	52⅛	52⅛—	⅛
FirestoneT&R 2e	7	57	56⅛	56⅝+	⅛
Do p 4½	1	107⅛	107⅛	107⅛—	⅝
FirstNatStrs 2½	1	42⅛	42⅛	42⅛	....
Flintkote .90e	8	24⅛	23⅞	24⅛+	⅛
Florence Stove 2	1	41⅛	41⅛	41⅛+	⅛
Follansbee Stl	4	7	6⅝	7 +	⅛
Do p	1.20	47⅛	45⅝	47 +	⅛
Food Mach 1⅜e	4	63	62	63 +	1
Foster Whlr 1a	14	28⅝	28⅛	28⅝—	⅛
Do 6 p 1½	1	25⅛	25⅛	25⅛+	⅛
Francisco Sug ⅛e	2	16⅝	16⅝	16⅝	....
Frank Simon p	.10	130	130	130 +	4½
Freeport Sulph 2	13	32⅝	32⅛	32⅛—	⅛
FruehaufTr 1.60	4	43⅛	43⅛	43⅛+	⅛
Do p 4½	.10	114⅛	114⅛	114⅛	....
Gair Robert .30e	16	4⅛	4⅝	4⅛+	⅛
Do p 1.20	3	16⅛	16	16⅛+	⅛
Gamewell Co 3	2.40	54⅛	53⅝	54⅛+	⅛
GarWoodInd .40	104	7⅝	7	7⅝+	⅛
Gaylord Cont ⅛a	2	22	22	22 —	⅛
Do p 2⅝	.20	58½	58½	58½	....
Gen Am Invest	21	15⅛	15⅛	15⅛—	⅛
Gen Am Tr 2¼e	6	52⅝	52	52 —	1
Gen Baking .60	4	8⅝	8⅝	8⅝+	⅛
Gen Bronze .80e	9	15⅛	14⅞	15⅛+	⅛
Gen Cable	8	6⅛	6⅛	6⅝	....
Do A	10	19⅝	19⅝	19⅝+	⅛
Do p 7k	.60	118⅛	118	118⅛+	⅛
Gen Cigar	1	27⅝	27⅝	27⅝+	⅛
Gen Elec 1.40	107	40⅝	39⅞	40 +	⅛
Gen Foods 1.60	12	41	40½	40½+	⅛
Do p 4½	.20	110	110	110	....
Gen G & El A	49	3⅛	3⅜	3⅛+	⅛
Gen Mills 4	1	117⅛	117⅛	117⅛—	2½
Do 5 p 5	.10	130⅛	130⅛	130⅛—	⅛
Gen Motors 3	52	64⅝	63⅝	64⅛+	⅛
Do p 5	2	127⅝	127	127 —	1¼
Gen&O Adv ⅛e	1	10⅝	10⅝	10⅝+	⅛
Do A 4	4	54⅝	54	54⅝+	⅛
Gen Prec Eq 1	4	23⅛	22⅝	23	....
Gen P Ink .40	2	9⅝	9⅝	9⅝	....
Gen Pub Service	1	2	2	2 +	⅛
Gen Ry Sig 1¼e	24	31	30⅛	31 +	⅝
Gen Real & Util	76	4⅛	4	4 —	⅛
Gen Refr 1.10e	22	22⅛	21⅛	22⅛+	⅛
Gen S Cas p 6k	3	108⅛	107⅛	108⅛+	⅛
Gen Tel 1.60	2	26⅛	26⅛	26⅛—	⅛
Gen T Inst 1a	14	31	29⅛	31 +	1⅝
Gen T&Rub ⅛e	7	24⅝	24⅛	24⅝+	⅝
Gill Saf R .80a	29	14⅛	14	14 —	⅛
Do B p	3	89⅝	89⅝	89⅝	....
Gimbel Br .90e	4	22⅝	22⅛	22⅛	....
Glidden .90e	10	25⅛	25	25⅛+	⅛
Do cv p 2¼	5	51⅛	51⅛	51⅛+	⅛
Goebel Br .20	1	3⅝	3⅝	3⅝+	⅛
Gold & S Tel 6	.20	164	164	164 —	1
Goodrich B F 2	20	54⅝	53⅝	54⅛+	⅛
Do p 5	3	103¼	103	103 —	⅛
Goodyear T&R 2	33	50⅝	50⅛	50⅝+	⅛
Do p 5	1	111⅝	111⅝	111⅝+	⅛
Goth Hosiery ⅛e	9	16	16	16 +	⅛
Graham-P Mot	77	5⅝	5⅝	5⅝	....
GranbyCMin .30e	2	4⅛	4⅛	4⅛+	⅛
Grand Union ⅛e	4	18⅛	18⅛	18⅛+	⅛
*GraCyStl .25e	26	14⅛	14	14 —	⅛
Grant WT 1.40	3	42⅛	41⅝	42 +	⅛
GtNIOre ct 1⅛e	9	14⅛	14⅛	14⅛+	⅛
Gt No Ry p 2e	176	46⅝	45⅝	46⅛+	1½
Gt W Sug 1.80e	1	28⅛	28⅛	28⅛—	⅛
Do p 7	.10	158	158	158	....
Green HL 2a	5	53⅛	53	53⅛+	⅛
Greyhound 1.40a	14	23⅝	23⅛	23⅛+	⅛
Grum A En 1⅛e	75	28⅝	27⅝	28⅛+	⅛
Guantan Sugar	10	6⅛	6	6 +	⅛
Do p 10k	1.40	189⅛	185	185 +	3
Gulf M & Ohio	115	15⅛	15⅛	15⅛+	⅛
Do p 5e	8	61⅛	60	60 —	⅛
Gulf Oil 1a	73	49⅛	48⅝	49⅛+	⅛
Hack W P A 1⅝	.40	28⅛	28	28 —	⅛
Hall WF Prt 1a	12	22⅛	21⅝	22⅛+	⅛
Hamil Watch ⅜e	3	15⅛	15⅛	15⅛—	⅛
Harb-Walker 1	11	18⅝	18⅛	18⅝+	⅛
Hayes Indust ⅜e	4	9⅛	9	9⅛—	⅛
Hayes Mfg	16	7	6⅝	7	....
Hazel-At Gl 5	.30	108	108	108 +	1
Hecht Co 1.20	6	21⅝	21⅛	21⅝+	⅛
Helme GW 4¼e	3	72⅛	72	72 —	1⅛
Herc Motors 1	5	23⅛	23⅛	23⅛+	⅛
Herc Powd 2⅛e	3	82	82	82 +	⅛
Hershey Choc 3	1	73	73	73 +	1
Do cv p 4a	1	125	125	125	....
Holland Furn 2	2	45⅛	45	45	....
Holland&Son 1a	1	19	19	19	....
Holly Sugar 1	1	18⅛	17⅝	17⅝	....
Homestake Min	25	43⅛	42⅛	42⅛+	⅛
Houd-Her B 1	6	17⅛	16⅝	17 +	⅛
HousehldFin p 5	.10	109	109	109 +	⅛
Houst L&P 3.60	3	66⅛	66⅛	66⅛—	⅛
Houston Oil	157	12⅛	11⅝	12⅛+	⅛
Howe Sound 1⅛e	3	36	35⅝	36 +	⅛
Hudson & Man	5	2⅛	2	2	....
Do p	3	10	10	10 —	⅛
HudBayM&S 2h	9	27⅝	27⅛	27⅛—	⅛
HudsonMot .40	26	15⅛	14⅝	15 +	⅛
Hupp Motor	24	3⅝	3⅝	3⅝+	⅛
Idaho Pw 1.60	3	30	30	30	....
Illinois Central	111	21⅝	21⅛	21⅛+	⅛
Do p	12	56	54	54 —	1⅛
IndplsP&L 1.20	4	19⅛	19⅛	19⅛+	⅛
Indust Rayon 2	7	40⅛	40	40⅛+	⅛
Do p 4½	1	105⅝	105⅝	105⅝+	⅛
Inland Stl 4¼e	6	85	84⅝	84⅝+	⅛
InspiratConCo 1	34	12	11⅝	11⅝—	⅛
InsuranCtf .20a	1	8⅛	8⅛	8⅛	....
Interchem 1.60	3	40⅛	39⅝	39⅝+	⅛
Do p 4½	.50	105⅛	105⅛	105⅛+	⅛
InterconRub .35e	2	7⅛	7⅛	7⅛+	⅛
Interlk Iron .35e	82	9⅝	9⅛	9⅛+	⅛
Int Harv 2.60a	16	82⅛	81⅛	81⅛—	⅛
Do p 7	1.30	180⅛	180	180	....
Int Hyd-Elec A	10	3	2⅝	2⅝—	⅛
*Int Min&C 1e	8	17⅛	17⅛	17⅛—	⅛
* Do p 4	1	77⅛	77⅛	77⅛—	⅛
Int Mining	3	4⅛	4⅛	4⅛	....
IntNickCan 1.60	74	28⅝	28⅛	28⅝+	⅛
Int Paper	168	21⅛	20⅝	21⅛+	1⅛
Do p 5	5	93⅝	92⅝	93⅛+	2
Int Ry Cen Am	1	9⅛	9⅛	9⅛	....
Do A p 1⅛k	1.40	84⅛	84	84 —	⅛
Int Salt 2	1	44⅝	44⅝	44⅝	....
Int Shoe 1.80	4	40	39⅝	40 +	⅛
Int Tel&Tel	232	17⅛	16⅝	17⅛+	1⅛
Do for ct	18	17⅛	16⅝	17⅛+	1
InterstDptStr 1	11	18⅝	18⅛	18⅝+	⅛
*Intertype 1	1	19⅛	19⅛	19⅛+	⅛
IslandCrk Coal 2	2	38⅛	37⅝	37⅝—	⅛
Jarvis W B 1e	17	18	17⅝	18 +	⅛
Jewel Tea 1a	2	35⅝	35⅛	35⅛—	⅛
Johns&John .20a	1	32⅛	32⅛	32⅛+	⅛
Do p 4	.70	111	110⅛	111	....
Johns-Manv 2⅜e	7	105	104	105 +	2½
Jones&L Stl 2	125	26⅝	25⅝	26⅛+	1
Do p A 5	3	79⅛	78⅛	78⅛+	1
Do p B 5	4	90⅝	89	90⅛+	2⅜
Joy Mfg .80a	.35	20⅛	19	20⅛+	⅛
Kan City Sou	113	13⅛	13	13⅛+	⅛
Do p 2e	4	37⅛	36⅝	36⅝+	⅛
KaufmDep 1.05e	1	20	20	20	....
Kayser J 1.10e	3	25⅛	25⅛	25⅛—	⅛
*Kel-HayWA 1½	3	23⅛	23⅛	23⅛+	⅛
* Do B 1½	2	18⅛	18⅛	18⅛	....
Kendall p 6a	.10	113	113	113 —	⅛
Kennecott 2¼e	51	36⅛	35⅝	36⅛+	⅛
Keyst S&W 1.20	5	24	23⅝	24 +	1
Kimbr-Clark 1⅛a	3	38⅛	38	38	....
Kinney G R Co	10	8⅛	8	8⅛+	⅛
Do 5 p 6k	1.70	77	76⅛	76⅛+	1
Kresge S S 1a	4	27⅛	27	27 —	⅛
Kress S H 1.60	3	37	36⅝	36⅝+	⅛
Kroger Groc 2	3	36⅛	36	36 +	⅛
Laclede Gas	1	9⅛	9⅛	9⅛+	⅛
Do p	.50	89⅛	88	88⅛—	⅛
Lambert Co 1⅛a	2	30⅛	30⅛	30⅛—	⅛
Lane Bryant 1a	2	30⅛	30	30⅛—	⅛
Lee Rub&Tire 2a	3	49⅛	49	49⅛—	⅛
Lehigh C&N 1e	69	12⅛	12	12⅛+	⅛
Lehi Port C 1	8	31	30⅝	31 +	⅛
Do p 4	.10	125⅛	125⅛	125⅛+	1⅛
Lehi Val Coal	24	2	1⅛	2 +	⅛
Do p	48	38	37	37⅛+	1⅛
Leh Val R R	111	6⅛	6⅛	6⅛	....
Lehman 1.20a	3	38	38	38	....
Lehn&Fink 1.40	5	20⅛	20⅛	20⅛+	⅛
LernerStrs new 1	7	18⅛	18⅛	18⅛+	⅛
Lib-O-F Glass 2e	14	53⅛	53	53⅛+	⅛
Lib McN&L ⅛e	40	7⅛	7⅛	7⅛	....
Liggtt&Myers 3a	2	78	78	78	....
Do B 3a	14	78⅛	78⅛	78⅛	....
Do p 7	.20	180	180	180 —	1
Lily Tulip 1½	1	31⅛	31⅛	31⅛—	⅛
Lima Loco 2⅛e	10	51⅝	51⅛	51⅛+	⅛
Link-Belt 2	2	42⅛	42⅛	42⅛	....
Lion Oil Ref 1	14	21	20⅝	21 +	⅛
Liquid Carb 1a	13	30⅛	29⅝	30⅛+	⅛
Lockheed Airc 2	..	20⅛	19⅛	19⅛+	⅛
Loew's Inc 2a	19	79⅛	78⅛	79⅛+	⅛
Lone St Cem 1⅛a	7	52⅛	51⅛	52⅛+	⅛
LongBLbr A 20k	41	14⅛	13⅛	14⅛+	1⅛
Loose-WilBisc 1a	1	43	43	43 —	⅛
Lorillard P 1e	7	18⅛	18⅛	18⅛	....
*LouisvG&EA 1½	2	23⅛	23⅛	23⅛	....
Louisv & N 7e	4	104⅛	103⅛	103⅛—	1½
Mac An&F 1.55e	4	29⅛	29⅛	29⅛—	⅛
Do p 6	.10	147	147	147 —	⅛
Mack Trucks 3e	8	47⅛	46⅛	47⅛+	1⅛
Macy R H 2a	8	32⅛	32⅛	32⅛	....
Do p 4¼	1	107⅛	107⅛	107⅛	....
Magma Copper 1	37	21⅛	20⅛	20⅛+	⅛
Manati Sug ⅛e	3	9	9	9	....
MaracOExpl .05e	5	3⅛	3⅛	3⅛	....
Marine Midl .16e	32	7⅛	7⅛	7⅛+	⅛
MarkStRy pr p	3.50	17	16⅛	16⅛—	⅛
Marsh Field .80a	9	19⅛	19⅛	19⅛	....
Martin G L 3	72	23⅛	22⅛	23⅛+	⅛
Martin-Par .45e	18	11⅛	10⅛	11 +	⅛
Masonite Corp 1	3	42⅛	42⅛	42⅛—	⅛
Master Elec 1.40	1	27⅛	27⅛	27⅛+	⅛
Mathieson Alk 1	11	24⅛	24⅛	24⅛+	⅛
May Dept Strs 3	2	65	65	65	....
Maytag Co	4	8⅛	8⅛	8⅛+	⅛
Do p 3k	6	41⅛	39	41⅛+	2⅛
McCall 1.60a	2	28⅛	28⅛	28⅛	....
McCrory Strs 1	6	21	20⅛	21 +	⅛
McGraw Elec 1a	2	32⅛	32⅛	32⅛+	⅛
McIntPor 2.22ah	2	52	51⅛	52 +	⅛
McKes&Rob 1.40	7	28⅛	28	28⅛+	⅛
Do p 4	1	104	104	104 +	⅛
McQuay Norris 1	1	18⅛	18⅛	18⅛+	⅛
Mead Corp .60	6	13	12⅛	13 +	⅛
Do p B ww 5½	.10	92⅛	92⅛	92⅛+	1⅛
Melville Shoe 2	9	34⅛	33⅛	34⅛+	⅛
Mengel Co .40e	9	15⅛	15	15 +	⅛
Do 5 p 2½	.20	54⅛	54⅛	54⅛+	1⅛
Mesta Mach 2½	6	37⅛	37⅛	37⅛+	⅛
Miami Cop ⅛e	6	7⅛	7⅛	7⅛—	⅛
Mid-C Pet 1.40e	32	26	25⅛	26 +	⅛
Midl Stl Prod 2	3	36⅛	36⅛	36⅛—	⅛
Minn-Hon Reg 1e	10	46	45⅛	45⅛—	⅛
Do p D 4	1.10	111⅞	111⅝	111⅝+	⅝
Minn-Moline	71	8¼	7⅝	8¼+	⅝
Minn&StLRy 2e	2	56¾	56	56 —	¾
MStP&SSM A	110	18	17½	18 +	¾
Do B	7	2½	2⅜	2½	....
MissionCorp 1¼e	4	22½	22	22½+	¾
Mo-Kan-Texas	249	4⅝	4½	4⅝+	⅛
Do p	195	17⅝	17¼	17½+	⅛
Mohawk Carpet	2	36	35⅞	36 +	¼
Mon Mch T 2¾e	1	24⅝	24⅝	24⅝—	⅛
Monsan Ch 2¼e	6	80⅞	80⅜	80⅞+	⅞
Mont Ward 2	63	52⅝	51	52	....
Mor & Essex	17.10	35⅝	34⅝	35	....
Motor Prod 1e	15	23⅝	23⅝	23⅝+	¼
Motor Whl 1.20	6	24½	24	24½+	¼
Mueller Br 1.60	1	33	33	33	....
MullinsMfg B ½e	2	9⅝	9⅝	9⅝+	⅛
Do p 7	.10	97⅝	97⅝	97⅝—	1¼
Munsingw'r 1⅜e	1	23⅝	23⅝	23⅝+	¼
Murphy G C 3	1	81½	81½	81½—	1½
Do p 4¾	.40	116½	116	116½+	1½
Murray Corp ⅜e	9	13⅝	13¼	13⅝+	⅛
Nash-Kelv ½	44	16⅛	15⅞	16⅛+	⅛
NashCh&StL 2e	7.90	36⅝	36	36⅝+	⅝
Nat Acme 2	5	19⅝	19⅝	19⅝+	⅛
Nat Auto Fib	11	10	9⅞	9⅞+	⅛
Do p .60	5	12	11½	12 +	½
Nat Aviation ⅜e	8	15⅝	15⅛	15⅝+	¾
Nat Biscuit 1.20	9	24½	24¼	24⅝	....
Nat Can	59	13⅛	13⅛	13⅜+	⅛
Nat Cash Reg 1a	5	33⅝	33	33 —	½
Nat Cont .60	33	13	12⅝	13 +	⅛
Nat Cyl G .80	5	13⅛	13⅛	13⅛—	⅛
NatDairyPr 1.20	26	25⅛	25⅛	25⅛+	⅛
Nat Dept Strs ½a	14	22⅛	22⅛	22⅛+	⅛
Nat Distillers 2	48	37⅛	37⅛	37⅛+	⅛
*NatEn&St 2⅛e	2	36⅛	36	36⅛+	⅛
Nat Gypsum ⅛e	24	13⅛	13⅛	13⅛+	⅛
Do p 4½	3.50	102⅛	102	102⅛+	⅛
Nat Lead ⅛a	16	24⅛	24⅛	24⅛—	⅛
Do p A 7	.30	178⅛	178⅛	178⅛—	⅛
NatMal&StlC ⅛e	8	21⅛	21	21⅛+	⅛
Nat Oil Pr 1.10e	12	32⅛	32⅛	32⅛+	⅛
Nat Pow & Lt	28	7⅛	7⅛	7⅛+	⅛
Natl Steel	5	68	67⅛	68 +	1⅛
Nat Supply	75	14⅛	13⅛	14⅛+	⅛
Do 6 p 6	.30	98	96	98 +	3
Do 5½ p 5½	1.50	93	91⅛	93 +	1⅛
Do 2 p 4k	10	26⅛	25⅛	26 +	⅛
Nat Tea ⅛e	7	11	10⅛	11 +	⅛
Natomas Co ⅛e	4	10⅛	10⅛	10⅛+	⅛
Nehi Corp ⅛	2	15⅛	15⅛	15⅛	....
Neisner Br p 4⅛	.20	104⅛	104⅛	104⅛+	⅛
Nwbrry JJ 5 p 5	.20	106⅛	106⅛	106⅛—	1⅛
Newmt Min 1⅛	4	33⅛	33⅛	33⅛	....
Newport Ind .60	13	19⅛	19⅛	19⅛	....
NewptNShip 2⅛e	28	17	16⅛	17 +	⅛
N Y Air Brake 2	4	50	50	50 +	⅛
NYCentRR 1⅛e	710	22⅛	22	22⅛+	⅛
NYChi&StL	15	35⅛	34⅛	34⅛—	⅛
Do p	23	118	115	116⅛+	2⅛
NYC Omnib 3⅛e	3	28⅛	28	28 —	⅛
N Y Dock	1	18⅛	18⅛	18⅛—	⅛
Do p	1	44	44	44 +	1
NY&Harlem 5	.10	167⅛	167⅛	167⅛+	⅛
N Y Shipbldg 3e	5	19⅛	19⅛	19⅛	....
Norf&Westn 10	3.90	215⅛	214	215⅛+	1⅛
Do p 4	.30	121	121	121	....
NAmAviatn 1⅛e	51	9⅛	8⅛	9⅛+	⅛
N Amer Co 1.24f	92	19⅛	19⅛	19⅛+	⅛
Northern Cent 4	.10	106	106	106 +	⅛
Nor Pacific 1e	147	20⅛	20⅛	20⅛+	⅛
Nor Sta Pw p 5	.50	114⅛	114	114 +	⅛
Northw Airl ⅛e	18	31⅛	31	31⅛+	⅛
Norwk T&R .40e	3	6⅛	6⅛	6⅛+	⅛
Do p 3⅛	.10	52	52	52 +	2⅛
NorwichPhm .60	4	13	12⅛	12⅛—	⅛
Ohio Oil ⅛a	89	18⅛	17⅛	18⅛+	⅛
Oliver Corp	10	26⅛	25⅛	26⅛+	⅛
Do p 4½	.60	107	106⅛	106⅛+	⅛
Omnibus Corp 1	6	10⅛	10⅛	10⅛—	⅛
Do p 8	.10	108	108	108 +	2
Oppenhm Col 1e	4	13⅛	13	13⅛+	⅛
Otis Elevator 1e	5	24	24	24 +	⅛
Owens-Ill Gl 2	5	59⅛	59⅛	59⅛—	⅛
Pac Am Fish 1e	2	14	14	14	....
Pac Coast	.80	11⅛	11⅛	11⅛—	⅛
Do 1 p	.70	43⅛	43	43 —	1⅛
Do 2 p	1.20	22⅛	22⅛	22⅛—	⅛
Pac Gas&Elec 2	10	35	34⅛	35 +	⅛
Pac Lighting 3	7	48	47⅛	47⅛—	⅛
Pac Mills 2	9	42⅛	42	42 +	⅛
*Pac Tel&T 6⅛e	.40	121	121	121 +	⅛
Pac Tin Cons	25	6⅛	6⅛	6⅛	....
Pac West Oil ⅛e	2	17	17	17 —	⅛
Packard M .10e	102	5⅛	5⅛	5⅛	....
Pan Am Airw 1e	46	35⅛	34⅛	35⅛+	⅛
Pan Am Petrol	16	14⅛	13⅛	14⅛+	1
Panhdle EPL 3e	14	51⅛	50⅛	51 +	1⅛
Do p 5.60	1.70	111⅛	111	111 +	⅛
Panh P&R .10e	207	5⅛	5⅛	5⅛+	⅛
Paraffine Cos 2a	2	58⅛	58	58	....
Param Picts 2	72	30	29⅛	29⅛+	⅛
Park & Tilford	17	36	35⅛	35⅛+	⅛
PkUtahCnM .10e	6	2	1⅛	2	....
Pke Davis 1.30e	7	30⅛	30⅛	30⅛	....
ParkrRust-Pr 1⅛	1	22⅛	22⅛	22⅛—	⅛
Parmelee Transp	3	7⅛	7⅛	7⅛+	⅛
Patino Mines 3e	65	19⅛	18⅛	19⅛—	⅛
Penney J C 3a	10	108⅛	108	108⅛+	⅛
Penn-Cent Airl	31	24⅛	23	24⅛+	1⅛
Penn Coal&C 1e	8	14⅛	14⅛	14⅛—	⅛
Penn-DCm p A 2k	1	68	68	68	....
Penn Gl Sand 1	1	18⅛	18⅛	18⅛+	⅛
Penn RR 2⅛e	113	33	32⅛	32⅛+	⅛
PeoplesDrug 1⅛e	1	31	31	31	....
Peo Gas L&C 4	3	69⅛	69⅛	69⅛+	⅛
Peoria & East	5	15	14⅛	14⅛+	⅛
Pepsi-Cola 2⅛e	22	66⅛	65⅛	66⅛+	⅛
Pere Marquette	22	19⅛	19	19⅛+	⅛
Do p	19	65⅛	64	64⅛+	1⅛
Do pr p	9	96	94	94	....
Petrol Corp .40e	1	8	8	8 +	⅛
Pfeiffer Brew ⅛e	5	9⅛	9⅛	9⅛+	⅛
PfizerC&Co 1.40a	3	67	66	66 —	⅛
PhelpsDodge 1.60	48	25⅛	24⅛	25⅛+	⅛
Phila Co 6 p 3	1	58⅛	58⅛	58⅛—	⅛
Phila Elec 1.20	37	21⅛	21⅛	21⅛	....
Do 1 p 1	9	26	26	26	....
PhilcoCorp 1.20e	20	34⅛	33⅛	34⅛+	⅛
Phil-Jones p 8⅛k	.20	113	112⅛	113 —	2
Phillips Pet 2	26	45	44⅛	44⅛—	⅛
Phoenix Hosiery	1	12⅛	12⅛	12⅛+	⅛
Pills Mills p 4	1	106⅛	106⅛	106⅛+	⅛
Pittsburgh Coal	12	6⅛	5⅛	6 +	⅛
Do p 3k	6	87⅛	86⅛	86⅛—	⅛
PittCoke&Ch ⅛e	9	9⅛	9⅛	9⅛+	⅛
Do p 5	.20	88⅛	88⅛	88⅛+	⅛
Pitt Forgings 1	1	16⅛	16⅛	16⅛+	⅛
PittScr&Bolt .40	11	6	5⅛	6 +	⅛
Pitt Steel	8	8⅛	8⅛	8⅛+	⅛
Do 5 p	5.30	54⅛	52⅛	54 +	1⅛
Do pr p 5⅛k	2	66	65⅛	66 +	⅛
Pitt & W Va	12	22⅛	22	22⅛+	⅛
Pittston Co	4	13⅛	13⅛	13⅛+	⅛
Plymouth Oil 1a	20	17⅛	17⅛	17⅛+	⅛
Pond Crk Poc 2	1	24⅛	24⅛	24⅛+	⅛
Poor&Co B ⅛e	16	12⅛	12⅛	12⅛+	⅛
Pressed Stl Car 1	37	18⅛	17⅛	18 —	⅛
Do 2 p 2⅛	1	55⅛	55⅛	55⅛+	⅛
Procter&Gam 2a	7	57⅛	57⅛	57⅛—	⅛
Pub Svc NJ 1	60	16⅛	16⅛	16⅛+	⅛
Do 8 p 8	1.20	122	121⅛	121⅛—	⅛
Do 7 p 7	3	111	110	111 +	⅛
Do 6 p 6	1	107	106⅛	107 —	⅛
Do 5 p 5	1.60	102⅛	102	102⅛+	⅛
PubS E&G p 5	.80	117⅛	117⅛	117⅛+	⅛
Pullman 3e	28	49⅛	48⅛	49 —	⅛
Pure Oil 1e	55	16⅛	16	16⅛+	⅛
Do 5 p 5	2	107⅛	107⅛	107⅛+	⅛
Purity Bak 2e	6	24	23⅛	24 +	⅛
QuakerStaOil 1	6	16	15⅛	16 +	⅛
RadioCpAm .20e	100	10⅛	10	10⅛+	⅛
Do p 3⅛	1	80	80	80 —	⅛
Radio-Keith-Orph	36	9⅛	9⅛	9⅛	....
Do p 6	5.70	91⅛	90⅛	91⅛+	⅛
RR Sec IllCenStk	3	20⅛	19⅛	20⅛+	1⅛
Raybests-Man2⅛e	1	33⅛	33⅛	33⅛—	⅛
Rayonier Inc	8	16⅛	16⅛	16⅛—	⅛
Do p 2	1	34⅛	34⅛	34⅛—	⅛
Reading Co 1	73	21⅛	20⅛	21⅛+	⅛
Do 1 p 2	2	40	39⅛	40 +	⅛
Do 2 p 2	4	36⅛	35	36⅛+	2
Real Silk Hosiery	1	12	12	12	....
Rels R&Co 1 p	.50	76⅛	76⅛	76⅛+	⅛
Reliable Strs ⅛a	2	17⅛	17⅛	17⅛—	⅛
RelianceMfg 1.95e	2	21⅛	21⅛	21⅛—	1⅛
Rem Rand 1.20a	17	22⅛	22⅛	22⅛+	⅛
Do p 4½	1	99⅛	99⅛	99⅛+	⅛
Rens & Sarat 8	.20	96	96	96 +	1⅛
Reo Motors 1⅛e	12	15	14⅛	14⅛—	⅛
Repub Steel 1	146	20	19	19⅛+	1⅛
Revere Cop & Br	7	11⅛	11⅛	11⅛—	⅛
Do 5⅛ p 5⅛	.50	87	87	87	....
Reyn Metals 1e	5	15⅛	15⅛	15⅛—	⅛
Do p 5⅛	.30	99	99	99 +	⅛
Reynld Spring 1	7	13⅛	13⅛	13⅛+	⅛
Reyn Tob 1.40a	.70	38⅛	38⅛	38⅛—	1⅛
Do B 1.40a	38	32⅛	31⅛	32 —	⅛
Rheem Mfg 1	1	18	18	18 +	⅛
RichfieldOil .60e	34	10⅛	9⅛	10⅛+	⅛
*RitterCo 1⅛e	1	17	17	17 +	⅛
*Roan Ant Cop	3	7⅛	7	7⅛	....
Ruberoid 1⅛e	4	34	33⅛	33⅛—	⅛
RustlessI&S .60a	19	18⅛	18⅛	18⅛+	1
Do p 2⅛	.70	51⅛	51⅛	51⅛+	⅛
Safeway Stores 3	2	54⅛	54	54	....
St Joseph L 2	23	38⅛	37⅛	37⅛—	⅛
Savage Arms ⅛e	98	9⅛	9	9⅛+	⅛
Schenley Dist 2	30	39⅛	39⅛	39⅛+	⅛
ScottPaper p 4⅛	.40	114⅛	114⅛	114⅛	....
Seaboard Oil 1	6	23⅛	23⅛	23⅛—	⅛
Seagrave Corp	2	7	7	7	....
Sears Roeb 3a	34	106⅛	103	106⅛+	3⅛
Servel Inc 1	8	20⅛	19⅛	20⅛+	⅛
Sharon St Cp 1	16	16⅛	15⅛	16⅛+	1
Do p	.30	77⅛	77⅛	77⅛+	⅛
Sharp&Dohe ⅛e	26	13	12⅛	12⅛+	⅛
ShattuckFG .40a	2	14⅛	14⅛	14⅛+	⅛
Shell UnOil 1⅛e	2	25	25	25 +	⅛
Silver King Coal	16	3⅛	3⅛	3⅛	....
Simmons Co 1⅛e	4	33⅛	33⅛	33⅛	....
Sim S&S 1.80e	1	30⅛	30⅛	30⅛+	⅛
Sinclair Oil 1	617	15⅛	14⅛	15⅛+	1⅛
Skelly Oil 1⅛e	6	40	39⅛	39⅛+	⅛
Sloss-Shef St .60	13	16⅛	15⅛	16⅛+	1
Smith AO Co 1e	11	54⅛	53	54 +	1⅛
Socony-Vac ⅛a	165	13⅛	13⅛	13⅛+	⅛
SouAm G&P .20e	23	4⅛	4	4⅛	....
SoPRico S 5.90e	4	43⅛	42⅛	42⅛	....
Do p 8	.30	161⅛	161⅛	161⅛+	⅛
So'east GreyL 2a	1	42	42	42 +	⅛
Sou Cal Edi 1⅛	8	26⅛	26⅛	26⅛+	⅛
Sou Nat Gs 1⅛e	1	16⅛	16⅛	16⅛	....
South Pacific 3	210	41⅛	40⅛	41⅛+	⅛
South Ry 2⅛e	124	34⅛	34⅛	34⅛+	⅛
Do p 5	25	69	68	68⅛+	1⅛
Sou Ry M&O 4	.40	82⅛	81⅛	81⅛+	⅛
SparksWith .30e	28	7⅛	6⅛	7	....
SpencerKell 1.80	5	34⅛	34⅛	34⅛+	⅛
Sperry Corp 2e	39	27⅛	27⅛	27⅛+	⅛
Spicer Mfg 3	1	47⅛	47⅛	47⅛+	⅛
Spiegel Inc	24	12	11⅛	12 +	⅛
Do p 4½	.20	78	78	78 +	⅛
Square D Co 2	10	38⅛	37⅛	38⅛+	⅛
Stand Brands 1	17	28⅛	28	28⅛+	⅛
Do p 4½	1	111⅛	111⅛	111⅛+	⅛
Std G&E 4 p	10	2⅛	2⅛	2⅛—	⅛
Do 6 p p	3	74⅛	74⅛	74⅛+	⅛
Do 7 p p	16	85	84⅛	85 +	⅛
Stand Oil Cal 2	56	37⅛	37⅛	37⅛+	⅛
Stand Oil Ind 1a	36	33⅛	33⅛	33⅛+	⅛
Stand Oil N J 1a	79	55⅛	55⅛	55⅛	....
StdOil Ohio 2⅛e	12	48⅛	48⅛	48⅛+	⅛
Do p 4¼	1	118	118	118 +	1
Std Stl Spgs ⅛e	14	10⅛	9⅛	10⅛+	⅛
Starrett LS 2⅛e	8	36⅛	36⅛	36⅛—	⅛
Sterling Drug 3	9	64	62⅛	63⅛+	⅛
Stew Warn ⅛a	5	16⅛	16⅛	16⅛—	⅛
Stokely V C	.221.70	11⅛	11	11⅛	....
Do p 1	8	19	18⅛	19	....
Stone&Webs ⅛e	165	11⅛	11⅛	11⅛+	⅛
Studeb Corp ⅛e	66	19⅛	19	19⅛+	⅛
Sun Oil 1a	4	58	57⅛	58	....
Sunray Oil .20e	92	6⅛	6⅛	6⅛+	⅛
SunshineMng .40	27	10⅛	10	10⅛+	⅛
Superheater 1a	31	24⅛	24⅛	24⅛	....
*Sup Oil Cal	2	78	77⅛	78 +	2⅛
Superior Stl 1.20	24	24⅛	23⅛	24⅛+	1⅛
Sweets Co A ⅛e	1	16⅛	16⅛	16⅛+	⅛
Swift&Co 1.60a	4	32⅛	32⅛	32⅛	....
Swift Intl 2a	22	32⅛	32⅛	32⅛+	⅛
SylvanEl Pd 1⅛e	29	30⅛	30	30⅛+	⅛
Syming-Gould	31	8	7⅛	7⅛+	⅛
TalcottJ ptc p2⅛	.20	50⅛	50⅛	50⅛	....
Telautograph .10e	4	8	7⅛	7⅛—	⅛
Tenn Corp 1	5	11⅛	11⅛	11⅛—	⅛
Texas Co 2a	14	48⅛	48⅛	48⅛—	⅛
TexasFulfProd⅛e	34	6⅛	6⅛	6⅛	....
TexasGulfSulph2a	5	35⅛	35⅛	35⅛+	⅛
TexPacC&O ⅛a	117	19	18	19 +	1
TexPacLTr .15e	164	15⅛	14⅛	15⅛+	⅛
Tex&PacificRy 1e	34	27⅛	26⅛	27	....
Thatcher Mfg ⅛e	5	18⅛	18⅛	18⅛	....
Do cvpf 3.60	.10	57	57	57 +	⅛
The Fair p 7k	.10	120	120	120	....
ThermoidCo .40a	16	9⅛	9⅛	9⅛+	⅛
Do p 3	.10	53⅛	53⅛	53⅛+	⅛
Third Ave Tran	9	6⅛	6⅛	6⅛	....
Thompson-Starrett	3	4⅛	4⅛	4⅛	....
Do p	1	31⅛	31⅛	31⅛—	⅛
TideWatAOil 1e	30	16⅛	16⅛	16⅛+	⅛
Do p 4½	1.90	108	107	108 +	⅛
Timken-DetAxle2	10	37⅛	37	37 —	⅛
Timken R Bear 2	8	50½	50	50¼+	¼
Transamerica ½	30	11⅝	11⅛	11⅛—	¼
Trans & West Air	34	28¾	27½	28¾+	1¼
Transue & Will 2	4	18¼	17⅞	18¼+	⅜
Tri-Cont Corp	44	5⅛	4⅞	5 +	⅛
Truax-TraerC .80	5	11¼	11¼	11¼—	⅛
Tubize Rayon 1	11	20¼	20	20 —	¼
Twent C-Fox 2a	23	28⅛	28	28⅛+	¼
Do p 1½	12	35⅛	34⅝	35⅛+	⅝
TwinCityRT p7k	.60	116	116	116 +	½
*Twin Coach ½e	29	15⅞	15¼	15⅝	....
Underwood-Ell2½e	5	61	60½	60½+	⅛
UnionBag&P ¾e	69	15⅛	15	15	....
Union Carbide 3	21	79	78⅝	78¾—	⅛
Union El Mo p 5	.10	117½	117½	117½+	⅛
Do 4½ p 4½	.20	114	114	114 +	½
Union Oil Cal 1	7	19¼	19⅛	19¼+	¼
Union Pacific 6	4	116½	116	116¼+	¾
Do p 4	2	103⅛	103	103 +	⅛
UnionTankCar 2	1	29⅝	29⅝	29⅝—	⅛
United A L ½e	82	36½	35⅛	36 +	1
Do p 4½	6	123¾	122	123¾+	1¼
UnitedAircraft 3e	55	30¼	29¼	30¼+	⅝
Do p 5	2	106	105½	106 +	1
United Biscuit 1	2	24	24	24	....
United Carbon 3	5	68	67¾	67¾—	¼
United Corp	127	1¼	1⅛	1⅛	....
Do p 1¼k	121	41⅛	40⅝	41⅛	....
United Drug	8	16⅝	16¼	16¼	....
United Dyewood	1	9½	9½	9½	....
UnitedElecCoal¾e	40	11⅞	11½	11⅝+	⅛
UnitedEng&Fdy 2	3	36½	36	36½+	¼
Unit Fruit 3¼e	15	91¾	89⅝	91½+	2⅝
United Gas Imp	16	13⅝	13½	13½+	⅛
UnitMer&Mfr 2a	14	46½	46⅛	46¼+	1⅛
United Paperbd	1	6⅝	6⅝	6⅝—	⅝
U S & For Sec	18	12⅝	12⅝	12½	....
*Do p 6	.20	106¼	106¼	106¼+	1⅝
U S Freight ¾e	28	17⅝	17¼	17⅝+	⅛
U S Gypsum 2	9	81	79	81 +	2
USHoffmanMa¾e	1	14⅛	14⅛	14⅛—	¼
USIndusChem 1a	5	40¼	40	40¼—	⅝
U S Leather	2	8⅝	8½	8⅝	....
Do A 1½e	16	32½	32¼	32½+	¼
U S Lines	16	8	7⅞	8 +	⅛
Do p .70	3	10⅛	10⅛	10⅛	....
USPipe&Fdy 1.60	6	36¼	36	36¼+	⅝
U S Real & Imp	6	3⅛	3⅛	3⅛+	⅛
U S Rubber 2	70	52¾	51⅝	52⅝+	1¼
Do 1 p 8	4	150	149½	150 +	1¾
USSmeltR&M1¾e	8	56¼	56	56¼+	⅛
U S Steel 4	183	60⅝	58⅞	60½+	2
Do p 7	4	135⅞	135½	135⅞+	⅛
U S Tobacco 1.20	4	26⅝	26½	26½—	¼
UnitedStockyds¼e	2	4¼	4⅛	4⅛—	⅛
United Stores A	9	5	4⅞	5 +	⅛
Univ-Cy Stl 1¼e	7	16½	16	16½+	¼
Univ Lab	5	5½	5⅜	5½+	⅛
Univ Leaf Tob 4	.40	80	79	79 +	1
Van Norm 1.05e	2	13⅛	13⅛	13⅛	....
Van Raalte	1	34⅝	34⅝	34⅝—	⅛
Vanadium ½e	50	21⅝	20¼	21½+	1
VertCamSug .40e	3	15⅝	15½	15½	....
VicChWks 1.10e	2	23¾	23½	23½—	⅝
Va-Caro Chem	1	3⅞	3⅞	3⅞	....
Do 6 p 3k	2	61¼	61	61 +	½
Va El&P 5 p 5	.60	118¾	118¾	118¾	....
Va Iron C&C p	.40	62	62	62 +	1½
Virg Ry p 1½	1	37⅝	37⅝	37⅝—	⅝
Wab RR p 4½e	2	67	66	67 +	1
Waldorf Sys 1a	4	13⅞	13¼	13¾+	¼
Walgreen 1.60	2	30½	30⅜	30½+	¼
WalkerHGW 4h	2	66¼	65½	65½—	⅝
Do p 1h	4	19	18⅞	18⅞—	½
Walworth .60e	5	9	8⅞	8⅞	....
*Ward Bak p 4k	7	59¾	59	59½+	1
Warner Br Pict	53	13⅝	13½	13⅝+	⅛
Warren Fdy & P	1	35½	35½	35½	....
Wash Gas Lt 1½	3	24¼	24	24 —	¼
Waukesha Mot 1	3	21	20¾	21 +	¼
Wayne Pump 2	1	31	31	31 —	⅝
Webster Eisen	7	9¾	9⅝	9⅝—	⅛
Wesson O&S 1½e	2	24¼	24¼	24¼	....
W Ind Sug ½a	18	25⅝	25	25⅝+	½
W Penn El 6 p 6	.20	101⅝	101¼	101⅝+	⅝
West Auto Sup 1	2	36	35¾	36 +	⅛
West Maryland	33	5⅛	4⅞	5⅛+	½
Do 2 p	17	15	14½	14⅝+	⅝
West Un Tel A 2	31	45⅝	44½	45⅝+	1
West Air Br 1¼e	28	31½	30⅝	31⅛	....
W El & Mfg 4	9	118	116½	116½—	½
Weston El Inst 2	1	35¼	35¼	35¼+	¾
Westv Chl 1.40	3	28	27½	28	....
Do p 4½	.30	110	109½	109½—	1½
Wh & L Er 2¼e	.10	71	71	71	....
Wheel Steel 1½e	22	32	31	32 +	1½
Do pr p 5	1.10	91¾	91	91¾+	¼
White Mot 1¼e	19	27⅝	26⅛	27⅝+	1⅝
White Sew Mach	9	8½	8⅛	8½+	⅛
Wilcox O&G .20e	5	7⅞	7¾	7⅞+	¼
Willys-Overland	145	18	17¼	17⅞+	⅛
Wilson & Co	33	10½	10¼	10½+	¼
Do 6 p 6	8	99	98⅞	99 +	½
Wilson-Jones 1e	3	13¼	13⅛	13¼	....
Woodw Iron 1½e	4	21¾	20½	21¾+	1¼
Woolw FW 1.60	16	42⅞	42¼	42½	....
Worth P&M 1½e	19	37½	36⅝	37½+	⅞
Do pr p 4½	1	80	80	80 +	1
Wrigley W Jr 3	2	71	70¾	71 —	⅝
Yale & Tow .60a	5	35½	34¾	35½+	1½
York Corp .30e	20	13½	13⅜	13⅜+	⅛
Young SP&W 1a	8	19½	19	19½	....
Young Sh&T 2	44	40⅝	38⅞	40¼+	1⅝
Do p 5½	.20	104¾	104½	104½—	¼
Young Stl Dr 1	4	18¾	18½	18¾	....
Zenith Radio 1e	8	39	38¾	39	....
Zonite Prod .35e	21	5¾	5⅝	5¾	....

Rates of dividends in the foregoing table are annual disbursements based on the last quarterly or semi-annual declaration. Unless otherwise noted, special or extra dividends are not included.

*Ex dividend. xr—Ex rights. a—Also extra or extras. d—Cash or stock. e—Declared or paid so far this year. f—Payable in stock. g—Paid last year. h—Payable in Canadian funds. k—Accumulated dividend paid or declared this year. wi—When issued.

Sales to 11 a. m., 484,150; to 12 noon, 872,130; to 1 p. m., 1,173,880; to 2 p. m., 1,418,510; total sales, 2,135,780 shares.

PHILADELPHIA, Pa., Dec. 15 [Special].—Odd lot purchases by customers on Dec. 14 were 127,821 shares; sales, 141,387, including 3,236 shares sold short.

NEW YORK CURB

Friday, Dec. 15, 1944.

Shares sold today, 418,620; year ago, 190,880; sales 1944 to date, 67,535,463; sales 1943 to date, 69,358,261.

Following is a selected list of issues traded:

Stock	Close.	Net chg.
Aero Sup B	4½	....
Ainsworth	10¾+	¼
Air Assoc	13¼+	½
Air Investors	2¾+	⅛
Airc Access	8 +	⅛
Allied Prod A	28¾—	1¼
Alum Ltd	88½+	½
Alum Co Am	36¾+	½
Am C P & L An	45 +	2
Do B	4¼+	⅛
Am Cyan	40 +	1⅛
Am & Fgn P war	⅛+1/32	
Am Gas & El	30⅛	....
Am Gen 2 p	42½+	1
Am Light & T	17¼+	¼
Am Maracaibo	1⅛	....
Am Republics	13⅝+	⅛
Am Superpow	7/16+1/16	
Do 1 p	123 +	1
Do p	18¾—	⅝
Argus Inc	7⅛—	⅛
Ark Nat Gas	3¾	....
Do A	4 +	⅛
Do p	10½	....
Aro Equip	22½+	⅛
Atlantic C Fish	8⅞	....
Automat Prod	13	....
Babcock & Wil	30 +	⅛
Baldwin Loco war	11⅞+	⅛
Barium Stl	3¼	....
Basic Refract	5½+	⅛
Bellanca Airc	5⅛	....
Berk & Gay Furn	2	....
Birds S Fdy	12½+	⅛
Blue Ridge	3¼+	⅛
Breeze Corp	14 +	⅛
Brewst Aero	4¼	....
Bridgpt Oil	10⅝+	⅛
Brown-F Dist	22⅝	....
Buf N & E P p	21⅛+	⅛
Bunk Hill & S	10⅝—	⅛
Burry Biscuit	3 —	⅛
Cab El Prod vtc	1⅝+	⅛
Carman B	11 +	1
Catalin Am	9⅛	....
Cen & S W Ut	⅝+3/16	
Cessna Airc	8	....
Childs p	85 +	1
Cities Service	16¼+	¼
Do p	118¼+	1
Colon Develop	4¾+	⅛
Colonial Airl	8⅝+	⅛
Colo Fuel & I war	5 +	⅛
Colts P F Arm	35½—	1⅛
Colum G & E p	79½+	1¼
Comwith & So war	1/32	....
Cons G E Bal	66½—	1
Do p B	117½+	1
Cont Fdy&Mch	14⅝+	1
Cont G&E pr p 7	109½—	1⅛
Copper Range	8¼	....
Cor&Rey p	86 +	1
Cosden Petro	3 +	⅛
Creole Pet	25⅞—	⅝
Croft Brew	1 —	⅛
Crowley Milner	11⅛—	⅝
Crown C Pet	8⅛+	⅛
Cuban Atl S	25	....
Dayton Rub	23½+	1
Dejay Strs	15⅛+	1
Dennison Mfg A	6 +	⅝
Diana Strs	15¾+	⅛
Durh Hos B	8½+	⅛
East Gas & F	2⅝—	⅛
Do 6 p	50¼+	2
El Bond & Sh	9⅝	....
El P&L 2 p A	72 —	1
Equity Corp	1⅛	....
Eversharp Inc	55 +	1
Fairchild E	3⅞	....
Fairstaff Brew	17 +	¼
Fansteel Met	44 —	½
Fire As Phil	67¾+	1¼
Ford Mot Ltd	5⅝+	⅛
Fuller G A	20	....
Gen Finance	7½+	⅛
Gen Firepfg	19⅝—	⅛
Gen Out Adv p	100½—	1½
Glen Ald Coal	16⅝+	⅛
Goldfield Con	⅝	....
Greenf T&D	10⅝+	⅛
Hartford Ray vtc	1⅛	....
Hazeltine	32½+	2
Hecla Min	9 +	⅛
Hewitt Rub	17 —	½
Humble Oil	41⅝+	⅛
Ill Pow	15⅛+	⅛
Do div ct	17⅛	....
Imp Oil Ltd	12⅛+	⅛
Indus Finan p	54 +	1
Int Hyd-El p	19⅝+	⅛
Int Petrol	18⅝+	⅛
Int Prod	10 +	1⅛
Inters Pw Del p	19¼+	1⅛
Jacobs Air En	5 +	⅛
Jacobs F L	12½—	⅛
Jer C P&L 6 p	108 +	1
Key Co	7⅝+	1⅛
Lack RR NJ ct	64½+	1
Lake Shore M	15½+	⅛
Leonard Oil Dev	1⅝—	⅛
Line Materials	15 —	⅛
Long Is Ltg	13/16+1/16	
Do p	75 +	2
Do p B	68¾+	1¼
Louisv L & E	8½—	⅛
Merritt-C & S	10 —	⅛
Besabi Iron	3⅝+	⅛
Michigan Sug	1¼—	⅛
Mid St P B vtc	3¼+	⅛
*Mid West Corp	11¼+5/16	
Midl Oil cv p	14 —	1
Midvale	28¼+	1¼
Midwest Oil	8⅝	....
Mid West Ref	3	....
Mt City Cop	1⅝	....
Muskogee	10⅝—	⅛
Nat Bellas Hess	2⅛	....
Nat Fuel G	11⅛—	⅛
Nat Sug Ref	23 +	⅛
Nebr Pow p	106¼—	2⅛
NY P&L 7 p	116 +	1⅛
NYSpbd fdsh	17 +	⅛
Niag Hud Pow	3⅛	....
Do 1 p	91 +	1
Niag Sh Md B	6½	....
Niles-Bem-P	14 +	¼
Noma Elec	18¾+	¾
Nor Am Lt & Pow	1 —	⅛
Northeast Airl	13¼+	1
Nor Sta Pw A	14⅞—	⅛
Pac G&E 6 p	38 —	⅛
Pantepec Oil Ven	9 +	⅛
Pennroad	6 —	⅛
Pharis T & R	11¼+	⅝
Pierce Govern	24 +	2
Piper Airc	4 +	⅛
Premier Gold	1⅛	....
Pug Sd P & L	14⅝+	⅛
Pyrene	13⅝+	⅛
Quaker Oats p	158 +	4
RKO opt war	1⅛	....
Raytheon Mfg	52½+	1¼
Red Bank Oil	2 +	⅛
Reed Roll Bit	23⅞—	⅛
Republic Avia	7 +	⅛
Root Pet	6⅝	....
Rotary El Stl	18¼+	⅛
Ryan Aero	8⅛—	⅛
Ryan Cons Pet	8¼+	⅛
St Regis Pap	6⅛	....
Salt Dome Oil	8⅛+	⅛
Samson Unit	7⅛	....
Savoy Oil	3⅝+	⅛
Schulte D A	3⅝	....
Do p	72 +	2
Scranton El p	114 +	1¼
Scran SBW p	91 +	1
Segal Lock & H	2	....
Seiberling Rub	9¼+	⅛
Selected Indus	1	....
Sel Ind p	83½+	1
Shaw W & P	16⅛—	⅛
Solar Airc	11⅛+	⅛
Spencer Shoe	5⅝	....
Stand Cap & S	16⅝+	⅛
Do p	26½+	⅛
Starrett Co vtc	3⅝	....
Stetson J B	17⅝	....
Textron Inc	12 +	⅛
Tishman Realty	8 +	⅛
Transwest O	36⅝+	⅛
Tri-Cont war	1	....
Unexcelled Mfg	4¼+	⅛
Unit Cig-W Strs	2⅛	....
Unit Corp war	1/16	....
Unit Lt & P A	7/16	....
Do p	68¾+	⅛
Unit Prof Sh	5⅝	....
Unit Shoe M	77½+	1⅛
Unit Spclt	7¼	....
U S Foil B	8⅝	....
U S Radiator	4⅞+	⅛
Unit Wall Pa	4⅝	....
Univ Pict	21⅛—	⅛
Utah-Idaho Sug	3⅝	....
Venezuel Pet	9⅞+	⅛
West Va C & C	10⅝+	⅛
West Air Lines	16⅞+	⅛
Wichita R Oil	18⅛—	1⅛
Wright Harg	3 —	⅛

*Ex dividend. ur—Under rule. ww—With warrants. war—Warrants.

TREASURY BONDS

[Quoted by F. C. Childs & Co.]

Issues—	Closing— Bid.	Asked.
2¾s, Sep. 15, 1947-1945	101.19	101.21
2½s, Dec. 15, 1945	[illegible]	[illegible]
3¾s, Mar. 15, 1956-1946	103.27	103.29
3s, June 15, 1948-1946	103.15	103.17
3⅛s, June 15, 1949-1946	103.21	103.23
4¼s, Oct. 15, 1952-1947	109.21	109.23
2s, Dec. 15, 1947	103.19	103.21
2s, Mar. 15, 1950-1948	101.28	101.30
2¾s, Mar. 15, 1951-1948	105.31	106.1
1¾s, June 15, 1948	101.8	101.10
2½s, Sep. 15, 1948	105.31	106.1
2s, Dec. 15, 1950-1948	104.8	104.10
2s, June 15, 1951-1949	101.24	101.25
2s, Sep. 15, 1951-1949	101.22	101.23
2s, Dec. 15, 1951-1949	101.20	101.21
3⅛s, Dec. 15, 1952-1949	109.26	109.28
2½s, Dec. 15, 1953-1949	106.26	106.28
2s, Mar. 15, 1952-1950	101.14	101.15
2s, Sep. 15, 1952-1950	101.6	101.7
2½s, Sep. 15, 1952-1950	107.9	107.11
2¾s, June 15, 1954-1951	109.7	109.9
2s, Sep. 15, 1953-1951	100.22	100.23
3s, Sep. 15, 1955-1951	110.23	110.25
2¼s, Dec. 15, 1953-1951	106.25	106.27
2s, Dec. 15, 1955-1951	100.24	100.26
2½s, Mar. 15, 1954-1952	103.27	103.29
2s, June 15, 1954-1952	100.13	100.14
2s, June 15, 1955-1952	102.2	102.4
2¼s, June 15, 1955-1953	105.19	105.21
2¼s, June 15, 1956-1954	107.15	107.17
2⅞s, Mar. 15, 1960-1955	112.8	112.10
2½s, Mar. 15, 1958-1956	103.20	103.22
2¼s, Sep. 15, 1959-1956	100.17	100.18
2¾s, Sep 15, 1959-1956	111.26	111.28
2¾s, June 15, 1963-1958	111.25	111.27
2¾s, Dec. 15, 1965-1960	112.2	112.4
2½s, June 15, 1967-1962	100.17	100.19
2½s, Dec. 15, 1968-1963	100.7	100.9
2½s, June 15, 1969-1964	100.3	100.5
2½s, Dec. 15, 1969-1964	100.3	100.5
2½s, Mar. 15, 1970-1965	100.3	100.5
2½s, Sep. 15, 1972-1967	100.17	100.19

CHICAGO GRAIN PRICES

	High.	Low.	Close.	Prev. close.
Wheat.				
December	1.69⅞	1.68⅞	1.69¾	1.69¼
May	1.64⅞	1.63¾	1.64⅞	1.64¼
July	1.54⅞	1.53⅞	1.54½	1.54⅛
September	1.53⅞	1.52⅞	1.53½	1.53¼
Corn.				
December	1.13¼	1.12⅝	1.13⅛	1.12⅝
May	1.10⅞	1.09⅝	1.09⅞	1.09⅝
July	1.10⅛	1.09⅝	1.09⅞	1.09⅛
September	1.09½	1.09	1.09¼	1.09
Oats.				
December	.69¼	.68⅞	.69¼	.69⅛
May	.63⅝	.63¼	.63⅝	.63¼
July	.59⅞	.59	.59⅝	.59⅛
September	.58	.57¾	.58	.57⅞
Rye.				
December	1.11	1.09⅝	1.10⅝	1.10
May	1.09	1.07⅝	1.08¾	1.08⅛
July	1.07¼	1.05⅝	1.07⅛	1.06⅜
September	1.06	1.04⅞	1.05⅞	1.05⅛
Feed Barley.				
December	1.13	1.12½	1.13	1.12¼
May	1.03	1.02⅛	1.02⅞	1.02¼
July			.97⅛	.97⅞

OTHER GRAIN MARKETS

	Open.	High.	Low.	Close.	Prev. close.
December Wheat.					
K C	1.59	1.59¼	1.58⅞	1.59¼	1.58⅝
Mpls	1.58⅛	1.59⅝	1.58⅛	1.58⅞	1.58⅛
May Wheat.					
K C	1.56⅛	1.56⅝	1.55⅞	1.56⅛	1.56⅛
Mpls	1.57½	1.58⅛	1.57⅛	1.58	1.57⅛
July Wheat.					
K C	1.46⅞	1.47⅛	1.46⅛	1.47	1.46⅝
Mpls	1.53⅛	1.53⅝	1.52⅞	1.53⅛	1.52⅞
December Corn.					
K C	1.07⅝	1.07⅛	1.07⅛	1.07⅛	1.06⅞
May Corn.					
K C	1.04⅛	1.04⅝	1.04⅛	1.04⅝	1.04⅛
December Oats.					
Mpls	.63	.63⅝	.63	.63¼	.63
Wpg				.51½	.51½
May Grain Sorghum.					
K C	1.78½	1.78½	1.78	1.78	1.78½
December Rye.					
Mpls	1.10¼	1.10⅞	1.10¼	1.10⅞	1.10
Wpg	1.07⅛	1.08	1.07⅛	1.07⅞	1.07⅝

HAY MARKET.

Timothy No. 1 light clover in alfalfa mixed, $30.00; No. 2 $28.00@29.00; alfalfa, $31.00 @41.00; wheat or oats straw, $15.00 per ton in carlots.

CASH GRAIN PRICES

Estimated receipts of cash grain at Chicago Friday: Wheat, 16 cars; corn, 103; oats, 4; barley, 23; soybeans, 24. Range of cash grain prices per bushel in leading markets:

WHEAT.

No.	Chicago.	Kansas City.	St. Louis.
2 red.	....	1.63¾@69	1.75⅝
2 hd.	....	1.61½@63	....

	Duluth.	Winnipeg.	Minneapolis.
1 d.n.	1.62 @63	....	1.60½@62

CORN.

	Chicago.	Peoria.	Kansas City.
3 yel.	....	....	1.16¼@16⅞
4 yel.	1.06⅞@10½	1.09½	1.13¼
5 yel.	1.00¼@04½	1.05¼	....
S. grd.	86¼@1.10	....	....

OATS.

	Chicago.	Kansas City.	Minneapolis.
3 wh.	74¼	72 @78	64¾@67⅞
1 red.	73½	75 @79	....

RYE AND FLAX.

	Rye.	Flax.
Minneapolis	1.11½@14½	3.10
Duluth	1.10⅞@12⅞	3.10

BOARD OF TRADE SALES.

[On Dec. 14, 1944, in thousands of bu.]

	Dec.	May.	July.	*Total.
Wheat	569	4,228	4,016	9,663
Corn	336	2,088	543	3,004
Oats	333	1,803	646	2,828
Rye	931	11,113	4,221	16,985
Barley	55	97	31	183
Grand total				32,663

*Includes 850,000 bu September wheat, 37,000 bu corp, 46,000 bu oats, and 720,000 bu rye.

Open Grain Trades.

	Dec.	May.	July	*Total.
Wheat	2,634	23,400	18,967	47,945
Corn	2,855	14,702	3,683	21,482
Oats	3,193	15,109	4,370	22,806
Rye	5,303	24,432	12,158	44,490
Barley	1,200	999	158	2,357
Grand total				139,080

*Includes 2,944,000 bu September wheat; 242,000 bu corn, 134,000 bu oats, and 2,597,000 bu rye.

NEW YORK BONDS

Friday, Dec. 15, 1944.

Sales today, par value, $19,380,500; year ago, $10,197,000; sales 1944 to date, $2,578,698,200; sales 1943 to date, $3,166,691,575.

Following is a selected list of issues traded:

DOMESTIC.

Issue	Close.	Net chge.
Abit P P 5 53st	109⅝+	¼
Alleg 3¼ 54	108¼+	¼
Am&F P 5 2030	94½+	1¼
Am T&T 3 56	124⅝+	⅛
Am Tob 3 62	101⅞	....
A T S F 4 95	129 +	1
Atl&B 4 33	73½+	⅝
A C L 4¼ 64	98¼+	¼
Atl D 1st 4 48	45½+	1
B&O 1 m 48	102½+	1½
Do 95 A	70½—	¼
Do 95 C	80	....
Do 2000 D	70¼+	½
Do 96 F	70	....
Do cv 60	53⅝+	2¼
Do 4 48	99⅝+	1¼
B-OPLE-W V 4 51	96 +	1
B&O S W 50	85¼+	2¼
Bost Me 4½ 70	66⅝+	¼
Do 4 60	100	....
B N Y A L 4 55	63½+	3¾
Buf R&P 57st	75 +	⅞
B C R&N 5 34	30¼+	¼
Bush T B 5 60	97⅝+	1⅛
Can N 4½ 51	112⅝—	¼
Do 4½ 56	115½—	¼
Carth&A 4 81	76 +	1
Cen Ga 5½ 59	12	....
Do 5 59 C	12	....
Do con 5 45	55 +	3
Do 1 5 45	96 +	1
Cen Pac 5 60	98¼+	¼
Do 1 4 49	107⅝+	⅛
C R R N J 5 87	39½+	1⅛
Do 5 87r	37⅝	....
Do 4 87	35½+	1¼
C&O 3½ 96 E	105⅝—	¼
Chi&A 3 49	33 +	¼
C&E L inc 97	61⅞+	⅞
Chi I&L 6 66	14½+	⅝
Do 6 47	83⅛	....
Do 5 47	78	....
Do 5 66	13⅝—	¼
C M S P P 5 75	69	1¼
Do 5 2000	16⅝+	¼
Do 4½ 89 C	96½+	1¼
Do g 4 89	92½+	⅝
Do 3½ 89B	89¼+	⅝
C & N W 4½ 99	81¾+	1¼
CRIP 4½ 52A	54⅝+	⅝
Do 4½ 60	12 +	⅝
Do 4 88	82¾+	1⅝
Do 4 88r	81¼	....
Do r 4 34	49¼+	⅝
Ch&W I 4½ 62	106¼—	⅛
Childs 5 57	91	....
Cin G&E 3¼ 66	108 +	¼
C C C S L 4½ 77	85½+	⅝
Cl U T 4½ 77	102¾+	1
Col F&I 5 70	95	....
Col G 5 52 May	103 —	⅝
Com Ed 3½ 58	116½+	⅛
Con Ry 4 54	58 +	1
Do 4 55 Ja	59 +	3
Do 4 56	59 +	2½
Cub R R 7½ 46 r	49 +	2
Do 6 46 r	48 +	1¼
Del & H 4 63	99¼+	⅝
D & R G 4 36	61⅝+	⅛
Do W 5 55	5½+	½
Do 5 55 a	4½+	⅛
D S S & A 5 37	45⅝	....
Erie 4½ 2015	85¼+	⅛
Fla E C 5 74	58⅛+	⅛
GenReal&Ut 4 69	73¾+	⅛
Ga & Ala 5 45	37⅛+	⅛
Do 5 45 ct	37⅛+	3⅛
G B & W deb A	105⅛	....
GM&O inc 2015	89⅝—	⅝
H & M r 5 57	67⅛—	1
Do inc 5 57	32⅛+	⅛
I C 3½ 52	83 +	1⅛
Do 4 52	92 +	2⅛
Do 4 53	86¼+	⅛
Do r 4 55	91⅛+	1⅛
Do 4¾ 66	77⅛+	⅛
I C C S L 5 63 A	84⅛+	⅛
Do 4½ 63	79⅛	....
Int Stl 3 61	106⅛—	⅛
Int G N 6 52	27⅛+	⅛
Do 1 6 52	65⅛+	2⅛
Do 5 56 B	59 +	⅛
Do 5 56 C	59 +	2⅛
Int H E 6 44	75⅛	....
Int Pap 5 47	104 +	⅛
Int T & T 4½ 52	93⅛+	⅛
Do 5 55	97 +	⅛
Jam F & C 4 59	93⅛+	⅛
K C Ft S 4 36	82 +	⅛
K C Sou 5 50	95⅛—	⅛
Lehi V C 5 74 st	90⅛+	2⅛
LhiVHT 5 54	79 +	⅛
L V N Y 4½ 50	84 —	1
Lehi V 5 2003 st	57⅛+	2⅛
Do 4½ 2003	51⅛+	⅛
Do 4 2003	48⅛+	1⅛
Do 4 2003 r	45⅛	....
Lehi V T 5 51	82⅛	....
L Isl r 4 49 st	107⅛+	⅛
L & N 4 60 B	106 —	⅛
Mich C 4½ 79	99 +	⅛
MSP&SSM 4½ 71	101⅛+	⅛
Do 4 91	79⅛+	⅛
M-K-T 5 62 A	83 —	1
Do aj 5 67	69⅛	....
Do 1 4 90	82⅛+	1⅛
Do 4 62 B	71 +	1
Mo P 5½ 49	14⅛+	1⅛
Do 5 65 A	72⅛+	1⅛
Do 5 77 F	72⅛+	1⅛
Do 5 78 G	72⅛+	1⅛
Do 5 80 H	72⅛+	1⅛
Do 5 81 I	73 +	2
Do g 4 75	34⅛+	3⅛
Mor&E 5 55	70 —	⅛
Do 4½ 55	65 —	⅛
Do 3½ 2000	65⅛+	⅛
NC&SL 4 78	94⅛+	⅛
NatDal 3¼ 60	107⅛+	⅛
NOTM 5 54	83 +	⅛
NY&P 4 93	73⅛—	1
NYC r 5 2013	87⅛+	⅛
Do 4½ 2013 A	81⅛+	⅛
Do cn 4 98	83⅛+	⅛
NYCHR 3½ 97	100 +	⅛
NYCMC 3½ 98	81 —	1
NYChSL 5½ 74	108⅛+	⅛
Do 4½ 78	103⅛+	⅛
NYL&W 4 73	85 +	1
NYNHH 6 48	66⅛+	⅛
Do 6 40	92⅛+	2⅛
Do 4½ 67	64 +	1
Do 4 47	59⅛+	3⅛
Do 4 55	59⅛+	1⅛
Do 4 56	60 +	1
Do 4 57	29⅛+	2⅛
Do 3½ 47	57⅛+	1⅛
Do 3½ 54	58 +	1
Do 3½ 56	58⅛+	1⅛
NYOW r 4 92	15 +	⅛
Do g 4 55	4⅛	....
NYSW 4½ 37	23 +	1
NYWB 4½ 46	29 +	2
NorfS 5 2014	44⅛+	⅛
Nor P 6 2047	104 —	⅛
Do 5 2047 C	94¼+	1½
Do 5 2047 D	94¼+	1⅝
Do 4½ 2047	88	....
Do 4 97	109¼+	⅛
Do 3 2047	72½+	1
O & L Ch 4 48	23⅝+	1
Pen R R g 4½ 65	119½+	½
Do 4½ 70	104 —	⅛
Do 4¼ 84 E	118⅝+	⅛
Do 3⅞ 70	107⅝+	⅛
Do 3¼ 52	103⅝+	⅛
Pere M 4½ 80	104 —	⅛
PhRCI 6 49	34⅝+	⅛
Do 5 73 st	80½	....
Phil Ry 4 37	16¼+	⅛
PWVa 4½ 58 A	86½+	1⅝
Do 4½ 59 B	86 +	2
Do 4½ 60 C	86 +	1
Prov Sec 4 57	27⅝+	2½
RioGW 4 49	69 +	½
RIA&L 4½ 34	52⅝+	⅛
Rutl 1 4½ 41	19 —	⅛
St L P S 5 59	100⅝—	⅛
St L S F 5 50 B	50¼+	1½
Do 4½ 78	37⅝+	1¼
Do 4½ 78 ct	36⅝+	1
Do 4 50 A	46⅝+	1
St L S W rf 5 90	76 +	1⅛
StPKCSL 4½ 41	40½+	1
Sea A L c 6 45	54¼+	1⅝
Do 6 45 ct	53 +	1⅝
Do 6 45 rgn ct	53⅝+	1⅝
Do 4 50 st	85½+	2½
Do 4 50 st ct	85½+	4½
Do rf 4 59	38 +	1⅝
Sea-A F 6 35 A	30¼+	1¼
So Pac 4½ 68	91	....
Do 4½ 81	89⅝—	⅛
Do 4½ 69	90	....
Do rf 4 55	105¼+	⅛
Do 4½ Or 77	95⅝—	⅛
Sou Ry cn 5 94	123 +	1
Do g 4 56	95⅝—	⅛
Std O N J 2¾ 53	103⅝—	⅛
Tex Corp 3 65	106⅝—	⅛
Th Ave 5 60	45⅞+	⅛
Univ P 3¾ 59	99 +	⅛
Va Ry 3¾ 66	108¼+	⅛
Wab 4¼ 91	90 +	2
W Sh 4 2361	79⅞+	⅞
Do 4 2361 r	75½	....
W Pac 1 5 46	110	....
West Un 5 60	105½—	½
Wis Cen 4 49	77½+	1
Do 4 S D 36	21¼+	¼

NEW YORK CITY.

Issue	Close.	Net chge.
N Y City 3 80	113 +	⅛

FOREIGN.

Issue	Close.	Net chge.
Antioq 7 45 A	34½—	2⅝
Do 7 45 B	34½—	2⅝
Arg 4 72 Feb	91¼+	⅛
Do 4½ 48	101½+	⅛
Braz 6½ 26-57	58⅝—	⅝
Buen A 3 84	67¼+	3½
Canada 4 60	109⅝+	⅛
Chile 6 Sept 61 a	18⅝	....
Copenhagen 5 52	72½	....
Do 4½ 53	71½+	⅛
Costa R 7 51	29⅝+	⅛
Denmark 4½ 62	80 +	⅛
DomR 5½ 61 ex	100⅝	....
Greek 7 64 pt pd	16½—	⅛
Do 6 69 pt pd	15	....
Haiti 6 52	96¾+	1⅛
Peru 1 6 60	19⅝—	⅛
Poland 8 50	25	....
Do 4½ 68 asd	17 +	3
Rio de J 6½ 53	38	....
Sydney 5½ 55	102 +	1⅛

wd—With declaration. xin—Ex interest. ct—Certificates.

NAVAL STORES.

SAVANNAH, Ga., Dec. 15 [AP].—TURPENTINE—79c per gal; offerings, 40 50-gal casks; sales, 2,000 gals; receipts, 16 casks; shipments, 97 casks; stocks, 24,863 casks. ROSIN [100 lb brls]—Offerings, sales, none; receipts, 132; shipments, 196; stocks, 15,701. Quote: B, $5.05; D, $5.12; E, $5.65; F, $5.75; G, $5.79; H, I, $5.81; K, $5.85; M, $5.87; N, $6.03; WG, $6.28; WW, X, $6.55.

WANT AD INDEX

	Page.	Col.
Apartments—See to Rent	22	2
Arts and Antiques	22	8
Automobiles—		
Automobiles For Sale	23	1
Auto Repairing, Equipment	23	9
Auto and House Trailers	23	9
Autos to Rent	23	2
Loans	23	2
Trucks, Trailers, Tractors	23	9
Wanted	23	2
Aviation	23	9
Barter and Exchange	23	8
Board and Lodging [See to Rent—Rooms, Room and Board]	22	3
Boats, Yachts, etc	22	6
Building Materials	22	9
Heating, Plumbing Equipment	22	9
Business Opportunities	23	5
Business Service	23	5
Manufacturing	23	5
Partnerships and Investments	23	6
Wanted	23	6
Business Personals	23	9
Business Directory	21	7
Cameras, Optical Goods	21	1
Clothing, Furs, etc	21	9
Collections	21	6
Dancing Schools	21	6
Death Notices	19	5
Dogs, Pets and Equipment	21	8
Miscellaneous	21	1
Dressmaking, Millinery Schools	21	8
Financial	21	8
Fuel—Oil, Coal, Wood	23	8
Help Wanted—Omitted today. See note on page 23.		
Horses, Harness, and Wagons	23	8
Hotels and Apartment Hotels	22	2
Home Furnishings; Furniture	23	7
Home Furnishings Wanted	23	8
Household Appliances	23	8
Instruction	23	9
Jewelry, Diamonds, Old Gold	23	8
Loans—Personal & Business	21	8
Lost and Found	21	6
Machinery and Equipment	23	9
Wanted	23	9
Miscellaneous—For Sale	22	9
Wanted	22	9
Monuments, Mausoleums	19	5
Mortgages [See Real Estate Loans]	22	3
Motorcycles and Bicycles	23	2
Moving and Storage [See Business Directory]	21	7
Musical and Dramatic	21	8
Musical Instruments	21	7
Office Furniture and Devices	22	3
Painting and Decorating [See Business Directory]	21	7
Personal	21	9
Pianos [See Musical Instruments]	21	7
Poultry, Chicks, and Equipment	23	8
Printing Machinery; Supplies	23	8
Radios, Supplies, Service	21	8
Real Estate—		
Apartment Buildings	22	4
Business Property	22	5
Houses	22	3
Farm Lands	22	5
For Exchange	22	5
Industrial Properties	22	3
Loans, Mortgages	22	3
Miscellaneous	22	8
Resort Properties	22	5
Suburban	22	6
Vacant	22	8
Wanted	22	8
Religious Services	19	1
Sewing Machines [See Household Appliances]	23	8
Situations Wanted	22	1
Sporting Goods	23	1
Store and Bar Fixtures	23	6
To Rent—		
Apartments	22	2
Furnished Apartments	22	2
Housekeeping Rooms	22	2
Houses [City and Suburban]	22	2
Industrial Properties [See Real Estate]	22	3
Rooms—Room and Board	22	3
Stores, Offices, Shops	22	3
Travel	23	9
Trade Schools—Men	22	1
Trade Schools—Women	22	1
Typewriters and Supplies [See Office Furniture and Devices]	22	3
Undertakers	19	5
Wanted—To Rent		
Apartments	22	3
Houses	22	3
Industrial Properties [See Real Estate]	22	3
Rooms	22	3

LOST AND FOUND

BAG lost—Black drawstring; please return marriage license. Kenwood 3543.

BRACELET lost—Silver coins; 6 on links; loop; rew. Kildare 7864.

BRIEFCASE lost—Black, zipper, in State-st department store; contents valuable only to owner; reward for return complete, or mail contents C. O. D. to Mrs. Adeline Clark, 3412 Vernon. Atl. 8353.

BRIEF case lost—Zipper; black; Englewood train; cash reward. Mich. 4170.

DOG lost—Light brown and black German police; soldier overseas; Wed., vic. 55th and Ashland. Amarillo dog tag, named Fritz. Pros. 6961. reward.

DOG lost—Short black hair, long tail; male; vicinity Fullerton-Clark, Dec. 2; "Major." Reward. Lin. 0420.

DOG lost—Red and white cocker spaniel; child's pet; vic. 64th-Drexel Thurs.; reward. Midway 6934.

DOG lost—Female, Kerry blue terrier, "Tatters." Vic. Bryn Mawr-Broadwry; returning soldier's pet. Rew. Sun. 8649.

DOG lost—Black scotty, 4300 blk. N. Ashland; reward. Call eves., Gra. 0543.

DOG lost—Irish setter; female; vic. Austin; reward. Austin. 8120.

DOG lost—Huge black dog. Fred Stein, 744 S. Kedzie. Sac. 0440; reward.

DOGS lost—2 Boston Bull pups; vic. Estes-Western; reward. Amb. 0280.

DOG lost—Spitz-huskie; lt. brn.; "Teddy," vic. Roscoe-Halsted; rew. Lak. 9630.

DOG found—Small terrier, male, white, black, tan, green harness. Ced. 6871.

DOG lost—Bird dog; white with black spots; soldier's pet. Stewart 9590.

DOG lost—Black and white; answers to name Dukie. Child's pet. Rew. Mer. 0645

DOG lost—White Spitz; vic. Grace-Fremont. Nov. 24; deaf. Rew. Gra. 3332.

ENVELOPE lost—Manila, cont. advertising material, on 6:45 Burlington local, Wed. night; reward. Ph. Hinsdale 2292.

PURSE lost—Black; vic. of Roosevelt-Blue Is.; cont. lady's wristwatch, army I. D. tag, etc.; reward. Canal 0755.

RING LOST—Gent's 1¾ carat diam.; white gld. mntng.; in, around, or near Morrison Hotel Nov. 27; reward, no ques. Wilson, Wabash 7420.

RINGS lost [3]—Vic. 59th and Kedzie; reward. Hemlock 7700.

SUITCASE lost—Black; on Clark street-car; vic. of Howard-st.; contains veteran's discharge papers; reward. Holzafel. Spa. 7000 or Amb. 0176.

RING lost—Man's w. gold Masonic; cont. ½ ct. dia.; Dec. 11; loop; lib. rew. Call Mrs. Jurgens, Wab. 8488.

WALLET lost—Blk. leather, cont. ident. papers of Raymond J. Molloy; vic. Monroe-La Salle. Rew. Austin 3760.

WATCH found—Manteno grounds; Sun. afternoon. Haymarket 4766 after 6.

WRISTWATCH lost—Lady's Longine, Dec. 11, vicin. Lake and Cicero, or Cicero or Madison-st. car; reward. Col. 7650.

WRISTWATCH lost—Man's Longine, engraved; gift from co. to G. I. overseas. Reward. Andover 1920 or Forest 409.

WRISTWATCH LOST — Lady's, initial M. L.; reward. Crawford 4316.

WRISTWATCH lost—Lady's gold Hamilton, Dec. 15; rew. Lon. 7040, Rm. 219.

WRISTWATCH lost—Man's Gruen; north side; reward. Bri. 7896.

WRISTWATCH lost — Lady's Croton; square, gold, 2 sm. dia. Rew. Div. 2061.

WRISTWATCH found—Lady's Elgin, vicinity Foster-Clark. Wed. Sun. 6729.

WRISTWATCH lost—Lady's gold Hamilton. "D.W.G." on back. Rew. Fai. 8613.

DANCING SCHOOLS

BEGINNERS — Private or class lessons. Teresa Dolan, 1208 E. 63d. Hyd. 3080.

WE SPECIALIZE IN BEGINNERS. Lea's Studios, 1041 E. 63d. Hyd. 1113.

COLLECTIONS

COLLECTION—United Mercantile Service. Rm. 610, 140 N. Dearborn. Sta. 4151.

MUSICAL INSTRUMENTS

Pianos

GULBRANSEN FACTORY BARGAINS

NEW SPINET PIANOS FROM $395. Buy now for musical-study. Pre-war prices. Free delivery. Full factory guar. SEMI-SPINETS CONV. FROM $155. Many fine makes; all guaranteed. GOOD USED UPRIGHTS FROM $59. Splendid selection other fine new and used pianos at factory bargain prices. OPEN TO 9 P. M. 820 N. KEDZIE.

OPEN TONIGHT UNTIL 9 P. M. CHICAGO'S LARGEST STOCK OF USED GRAND AND UPRIGHT PIANOS. Used grand pianos ....$495 up. Used upright pianos..........$135 up. NOW ON SALE. Kimball Factory, 2611 S. California.

WAREHOUSE piano sale — Uprights, grands, converted spinets, and player pianos; easy terms from $1.50 a week. Warehouse 39, corner of South Ashland and 39th-st. Open until 9 p. m.

FOR SALE—100 UPRIGHTS AND PLAYER UPRIGHTS. ALSO GRANDS. STUDIO SPINET PIANOS. E-Z TMS. 5441 S. ASHLAND. OPEN EVES.

18 FINE grands, incl. Steinway, Mason & Hamlin, Baldwin, Chickering, Knabe, Kimball. Will be sold at big sac. North Shore Piano Mart, 6230 Broadway.

DAINTY LITTLE GRAND. Like new; 5 ft. size; reasonably priced. Convenient terms. Cable's, 228 S. Wabash. Open Mon. eve.

SACRIFICE — Baldwin grand; walnut; Louis XV.; also small grand, $295; and midget piano. 6243 W. Grand.

LARGE selection of grand pianos—Steinway, Conover, Baldwin, Howard. Also studio upright; tms. Victor, 4807 Lake.

APT. GRAND—LIKE NEW; BARGAIN. 7822 COTTAGE GROVE-AV.

SEVERAL fine Steinway grand bargains. MOIST PIANO CO., 5509 Broadway.

FOR Holiday Parties call Chicago Piano Rental Shop, Wellington 2160.

SPECIAL SALE—GRANDS & STUDIOS. — — $295, UP. 5137 W. DIVERSEY.

SQUARE Rosewood Grand—Over 100 yrs. old; $125. 2105 E. 79th-st. Sou. 4715.

SPINET Starck Honduras mahog.—Perf. cond. Priv. party. Ravenswood 8806.

GOOD upright Remington and bench, $90. 48 E. Banks. Whi. 9130, 9-2 Sun.

STEINWAY GRAND—LIKE NEW. BALDWIN PIANO CO., 323 S. Wabash.

Miscellaneous

ACCORDIONS—96 Bass Soprani $95. Dallape Special, $350. Del Principe, 307 S. Wabash-av. Wabash 1253.

COMPLETE DRUM OUTFIT — Would make ideal Xmas gift. Andover 4056, eves. and Sun. Forest 2697.

ELECTRIC Guitar; Hawaiian with amplifier. Call Hemlock 7889, after 6 p. m.

SOLOVOX equipment for sale—Complete and in good cond., $250. For. 3107.

VIOLIN—¾ size with full size alligator skin case. $375. Sag. 5282.

SOLOVOX—In gd. cond. $325; also Upright piano. Lowell, Ind. 4721. Berdine.

ACCORDION—120 base; 2 switches; going in service. Sun. only. Mich. 0026.

ACCORDIONS—Like new, $50 up. Italo-Amer., etc. Save 40%-60%. Rep. 4245.

DRUM, $10; bugle, trumpet style, $15. 5542 N. Neenah. Newcastle 1822.

C MELODY saxophone—Perf. cond., complete with case, stand, $85. Boul. 2730.

Wanted

DORCHESTER 0839
PIANOS WANTED
Uprights—Players—Grands
Spinets and Midgets
We Still Pay More
PHONE
DORCHESTER 0911

PIANOS WANTED FROM PRIVATE FAMILIES. CASH WAITING FOR ANY PIANO—PHONE TODAY. MERRIMAC 4026. ROGERS PARK 7476. HYDE PARK 0477.

DON'T GIVE YOUR PIANO AWAY. SELL DIRECT. Chicago's Largest Used Piano Dealer. WE PAY THE MOST for Grands, Uprights, and Spinets. CHICAGO PIANO EXCHANGE. BUYS MORE—PAYS MORE. KEYSTONE 2221.

PIANOS WANTED FOR CASH. HIGHEST PRICES PAID FOR UPRIGHTS—GRANDS—SPINETS. WE GO ALL OVER. WENTWORTH 8724.

PIANOS WANTED. SPOT CASH. GRANDS, SPINETS, UPRIGHTS. VOSS & WEEG PIANO CO. 5665 W. MADISON-ST. "CALL US FOR A SQUARE DEAL." COLUMBUS 8200.

CASH FOR PIANOS. PHONE TODAY. AUSTIN 3023. EDGEWATER 6900. SOUTH SHORE 0900.

PIANOS WANTED! Get top cash prices for your grand, upright, player, or spinet. AMERICAN PIANO MART. Lincoln 1470 and 1480.

PIANOS WANTED. Get top cash prices for your grand, upright, player, or spinet. AMERICAN PIANO MART. Lincoln 1470 and 1480.

WE NEED YOUR PIANO. GRANDS—UPRIGHTS—SPINETS AND ARE PAYING CHICAGO'S HIGHEST PRICES! PHONE JUNIPER 2121.

WILL PAY PRIVATE FAMILY CASH FOR PIANO, REGARDLESS OF CONDITION OR STYLE. CANAL 8720.

NEED MONEY FOR XMAS? I'LL PAY THE TOP CASH PRICE FOR YOUR PIANO. SOUTH SHORE 7411.

WANTED AT ONCE. Large organization wishes to buy a Hammond Electric Organ; will make liberal offer. Wire details W. W. Miller, 35 E. 7th-st., Cincinnati, Ohio.

ACCORDION WANTED. ANY SIZE. ANY MAKE. WILL PAY TOP PRICE. Geo. Brown, FRAnklin 4848, any time.

WANTED — Some dependable person to complete paying for fine Chickering baby grand; monthly terms can be arranged. NORTH SHORE PIANO MART, 6230 Broadway.

WILL PAY PRIVATE PARTY CASH FOR GOOD PIANO. ROGERS PARK 2894.

WILL PAY UP TO $800-$900 FOR USED GRAND PIANOS. SPINETS OR UPRIGHTS. MERRIMAC 2811.

ATTENTION! Will pay as high as $40 for good used player pianos. Gulbransen make prefer'd. VAN BUREN 9000.

ACCORDION WANTED. ANY SIZE—AT YOUR PRICE. CALL SEELEY 6748—2 p. m.-9 p. m.

NEED 1,000 ACCORDIONS AT YOUR PRICE! Wab. 1253. Eves. and Sun. Sac. 5910.

BOULEVARD 2300. Pays tops for pianos—all types, colors and sizes. Be convinced.

A FAMILY wishes to purchase an upright or grand piano. Will pay cash. Call Irving 8090 or Keystone 9333.

WE supply armed forces with musical instruments. We pay highest prices. Kagan & Gaines Co., 228 S. Wabash.

WANTED—Immediately, new or recond'tioned spinet piano. Address L M 381, Tribune.

WANTED—Small upright piano, less than 54 inches high, for cash. Mer. 4099.

PIANIST wants Grand or Upright. FOR CASH. ROGERS PARK 5281.

WILL PAY CASH FOR USED GRAND—PHONE EDGEWATER 3626.

WILL pay cash for good grand or plain case upright. Mr. Gregory. She 8474.

CASH FOR YOUR OLD PIANO AND FURNITURE. CALL DREXEL 5398.

ACCORDION WANTED—FROM PRIVATE PARTY. SEELEY 8475.

CASH FOR A USED ACCORDION From private party. SEELEY 6270.

WANTED for cash—Small grand or small upright. KEYSTONE 2489.

WANTED—Used grand or spinet piano from private party for cash. Aus. 4928.

CASH FOR A USED ACCORDION from private party. KEDZIE 3699.

PRIVATE party wishes to buy Grand or Spinet piano. RAVENSWOOD 7136.

WANT THIS WEEK—Grand, Spinet, or small Upright. LAKEVIEW 5498.

BUSINESS DIRECTORY

MOVING. COAST TO COAST. SPECIAL SERVICE TO CALIFORNIA BY PADDED POOL CARS OR VANS. FAST VAN MOVEMENT TO NEW YORK, WASHINGTON, BOSTON. National Van Lines, Inc. NO CRATING. Chicago, Irv. 2341. 2431 Irv Pk.-rd. Los Angeles. 124 N. Center-st. New York. 1775 Broadway.

MOVE FULL OR PART LOADS. SPECIAL RATES TO CALIFORNIA. UNION VAN LINE, INC. 155 N Clark. Rm. 907. Cen 1591.

MOVE anywhere—Save 25%. No crating. GENERAL MOVERS. MONROE 4870.

DOGS, PETS, AND EQUIPMENT

AIRDALES, Cockers, Collies, Bostons, Sheps., $5 up. Pets wntd. 4470 Elston.

BOSTON, Collies, Shep., Police, Fox Terr. Reas. Puppies, all popular breeds, $10, $7, $5. 20 kittens. We trade and buy. 6456 Cottage Grove—12-9 P. M.

BOXER pup, female, 6 mos. old, sired by International Champion Lustig Von Dom, champion show type, $200. Phone Village 6725 or Euclid 8690. Dog can be seen at 1024 Washington-bl., Oak Park.

BOXER puppies—Clinaude Boxer Kennels, Wagner-rd., ¼ mile north of Lake-av., Glenview, Ill. Phone 22.

COCKERS—Black, whelped Nov. 5; males and females; My Own Brucie and Torohill Trader blood lines; bred for disposition as well as appearance. 327 N. Harvey, Oak Park. Euclid 4909.

COCKER pups—2 mos., buff, red, black. Champion sired. $50 up. New. 4761. SOLAR ENLARGER, EASEL, TRAYS, TANK, ETC. Call EDG. 3656.

COCKERS—Champ. stock; 5 mos.; black male, red female; heavy coats; home rsd. 220 W. Harding-rd. Lombard 321M

COCKERS — ALL COLORS. REAS. 101 N. CUYLER, OAK PARK, NEAR LAKE-ST. EUCLID 2700.

3 COCKER Spaniels—7 weeks; white; beautiful dogs; $15 ea. 700 N. State. Dietrich, Delaware 1464.

COCKER SPANIEL PUPPIES — Four months old; pedigreed; ideal for Xmas. Phone Park Ridge 372.

COCKERS—2 blk.; Sire Champ. Beldon Town Talk; 1 male; 1 fem.; $65-$75; others, $40 up; reg. Dolton 850.

COCKER puppies—Pedig.; reg.; 2 mo. old beauties. Blue Island 697Y1.

COCKER puppies wanted—Top prices; all colors; any quantity. Euclid 2700.

COCKER pups—Ped. buff, red, parti. Exc. hms. rsd. Stud serv. Wel. 5718.

COCKER SPANIEL pups; also WIRE HAIRED pups. 1448 Milwaukee-av.

COCKER Spaniels—A. K. C. regist.; 10 weeks old. 5006 S. Ada. Yards 6534.

DALMATIANS — Buy the youngster a "coach" puppy for Xmas. Champion stock; beautiful, intelligent, loyal. Will register A. K. C.; $50, either sex. Dal Kennels, Leland, Ill. Ph. Leland 19F22

DOBERMAN-Pinscher puppies for sale. Beverly 4854.

DEFENSE-trained male Dobermann—Reas. Breeders Kennels. Op. 12-9. Reg. 2191.

ENGLISH setter puppies—A. K. C. reg.; sired by champion. Forest 4756.

GERMAN shepherd—Burglar-proof male; reg.; $35; worth $100. 524 N. Cicero.

GREAT DANE PUPS—Fawn and brindle; prices low. Village 7030.

IRISH setters—8 mos. pedigreed; champ. stock; over distemper. E. Schweitzer, 1241 Waukegan-rd., Northbrook. Ph. 67.

IRISH terrs.—Blue rib. stock; life time breeder. E. O'Keefe, 7934 Wabash.

IRISH TERRIER pups—Raised with children. A. K. C. reg. Sag. 7148.

KERRY Blue male pups—Registered; 4 months old; excellent Xmas present; do not shed. Aberdeen 2321.

KERRY BLUE terrier pups — Beauties, champ. stock, shed no hair, private. Hold till Xmas. Gra. 2694.

SCOTTIE PUPS — Beau.; 6 wks. old; champ. stock; cert. ped.; A. K. C. reg.; hold for Xmas. Aberdeen 5505.

SCOTTIES—A. K. C. reg.; 3 mos. old. Route 6, 8973 Potomac-dr., Independence Park, Munster, Ind.

SCOTTISH terrier—Fem.; 3 mos.; ped.; $50. 2423 N. Kedzie, 1st. Bel. 6832.

SPRINGER spaniel puppies—A. K. C. reg. Sired by champion. Forest 4756.

GERMAN Shepherd pups—Female, A.K.C. reg. Schwind, 93d-av., Palos Park.

LORING'S FOR XMAS PUPPIES. Beagles, Bostons, Cockers, Irish Setters, Collies, Police; healthy, reg., inoculated stock. Sheps, Foxes. River-rd., block North Irving Park. Franklin Park 2174.

FOR SALE — Miniature Pinschers and miniature poodles; A. K. C. reg. George Hesse, P. O. Box 694, Rockford, Ill.

Miscellaneous

9537 S. WESTERN-AV. Xmas special; 200 to select from. Deposit will hold. Litter St. Bernards; pedigd. Cockers, all colors; Springers, Wires, Collies, Rat Terriers, Shepherds, Irish Terr., Chows, Black and Tans, Toy Fox, Huskies, Scotties, trained Dobermanns, Beagles, Watchdogs.

5131 CERMAK-RD. Schnauzers, Wires, Fox Terriers, Cockers, Shep., Collies, talking parrots, love birds, canaries, cages and stands, tropical and gold fish; all pets' supplies. Cedar cushion given away with each puppy. Open eves and Sun.

FULL blooded puppies—Huskies, collies, airedales, chows, Samoyede, police, sheps, many others; 100 to pick; $5-$10-$20. We buy. 524 N. Cicero-av.

CANARIES for sale—Choppers and Warblers, little deposit holds the bird 'til Christmas. 903 Armitage, 3d floor.

BOSTONS, Cockers, Scotties, others; kits, 14 OUNCE Marmoset monk; birds, cages. Pets wtd. 3118 Milwaukee. Kil. 3961.

SINGING canaries, fine healthy birds—Guar. Blair, 6601 Lafayette. Eng. 3038.

CANARIES—Guaranteed young, healthy, beautiful warblers. 1216 Leland-av.

BEAU. Royal Siamese kittens — Ideal Christmas gifts. Sunnyside 4871.

LOANS—PERSONAL & BUSINESS

Personal, Property, Salary

SOUTH SIDERS. SAVE TIME AND MONEY. IF YOU NEED $20 TO $300 JUST PHONE REGENT 5600. DON'T LOSE TIME FROM WORK. COME IN ANY TIME DAY OR EVENING AS WE ARE OPEN UNTIL 8 O'CLOCK AND GET THE MONEY WITH NO FUSS OR DELAY. YOUR FRIENDLY NEIGHBORHOOD OFFICE OPEN EVERY EVENING UNTIL 8 O'CLOCK. MUTUAL LOAN CO. 79th-Stony Island. Reg. 5600.

MONEY TODAY OR TONIGHT. Salary, Auto, Furniture Loans. Civil Service and Government Employes given special attention. JUST PHONE CITIZENS LOAN CORPORATION.

5 E. Jackson at State.	WAB. 5600
6240 Cottage Grove-av.	FAI. 0600
5967 W. Madison at Austin.	AUS. 7300
749 W. 63d-st. at Halsted.	NOR. 5700
3401 Diversey at Milwaukee.	SPA. 4300
1608 W. Belmont at Ashl'd.	LAK. 7300
6708 Stony Island-av.	BUT. 8700

EST. 1905. Neighborhood Offices Open Every Eve. to 8 P. M.

$50 IN 30 MINUTES. Up to $300 on your signature. Only in the strictest confidence. CAR LOANS—$50 OR MORE. LOANS ON ALL TYPES OF REPAIRS. NEWBERRY LOAN, INC. 1025 N. CLARK. 7850 S. HALSTED. WHI. 8004. STE. 9300.

LOANS to $300—Men and Women. FAMILY LOAN CORPORATION. Convenient Offices. See Phone Directory.

SALARY AND FURNITURE LOANS. T. B. WARD, INC., 8 S. Dearborn, R. 408. Randolph 2060.

PERSONAL LOANS ....$25 to $300. C. C. ERD, 7 S. DEARBORN-ST. CENTRAL 4733.

COMMONWEALTH LOAN CO. 3166 Lincoln-av., Rm. 224. Bit. 3360.

HOUSEHOLD FINANCE CORP. 180 W. Jackson-blvd. Har. 7896.

LOANS—$10 to $300. L. T. Baker & Co. 30 W. Washington, R. 1407. Ran. 6151.

Business Loans

$350 TO $150,000. To Stores, Rest's, Taverns, Dry Cleaners, Laundries, Trucking Co's, Mfrs., Jobbers. UP TO 5 YEARS TO REPAY. LOWEST RATES. Call A. Mills. Central 6053. Suite 1314. 111 W. Monroe-st.

$300 TO $100,000. F. Boland, 9 W. Washington. Fra 1966.

FINANCIAL

GET OUT OF DEBT! $500 in debts cost only $3.80 per mo. WRITE FOR APPLICATION NOW. MORGAN CREDIT ADJUSTMENT CO. 20 W. Jackson-blvd. Wabash 8487.

WE settle your debts in full. Mercantile Adj., 308 W. Washington. Fra. 5757.

HEIRS—Cash for legacies, trusts, claims. Probate Fin., 155 N. Clark. Cen. 2022.

RADIOS, SUPPLIES, AND SERVICE

1942 RADIO-phono combinations with automatic record changers—All makes. Blond, walnut, and mahogany, some with recorders. Mr. Gregory, 4052 W North-av. Spa. 0031.

RADIO service $1.00—Congress Radio Shop, 2125 Milwaukee-av. Bruns. 1111. 17 YEARS IN SAME LOCATION.

1942 G. E. 11 tube radio-phonograph comb. Frequency Modulation and records; $250; private. Republic 10507.

PHILCO FM, AM radio, light beam phono., auto. record changer, 3 speed recorder, last model. Est. 0040.

WE BUY midget radios, combination phonos., in any condition. Highest prices paid. Armitage 9628, 10 a. m.-6 p. m.

PHONOGRAPH and record player; portable and table models; fluorescent desk lamp. Sturm Radio, 917 W. 63d-st.

WANTED — Radio phonograph combination; will pay cash. Hemlock 2054.

WANTED—TABLE OR FLOOR RADIO; LATE MODEL. DIVERSEY 0213.

500 PEE WEE 5-tube radios; 3¼ lbs. ARNOLD JEWELERS, 9004 Commercial.

PORTABLE P. A. amplifier — 14 watt; compl.; mike and speaker. Lon. 7181.

WANT to buy combination radio-phonograph. Mr. Carlson. Sac. 2228.

R. C. A. studio model recorder, Universal recorder. 3229 S. 53d-av., Cicero.

LATE armchair model Howard—Push but'n; all wave; like new; $90. Sun. 6712.

MAGNAVOX radio-phono—'42 chair side; with auto. record changer. But. 1224.

GEN. Elec. self-charging port. radio; perf. must sac. Went. 9484.

CASH FOR YOUR RADIO OR TABLE PHONOGRAPH. LONGBEACH 7591.

BELMONT record changer—$225; small radios. 2858 N. Clark. Open Sun. 1-5.

MODERN motorola radio—Beau. parlor piece. Call Dorchester 6272.

PUBLIC ADDRESS system—Operates on A. C. or D. C. Phone Sunnyside 6101.

2 RADIOS—1 Majestic, 1 G. E.; gd. running cond. Independence 3563, 2-4.

MUSICAL AND DRAMATIC

CLOWNS, musicians, orch., magician furn. all occasions; talent wanted. Kev. 8491.

CLOWNS, acts., entertainers, musicians, orchs. furnd. Ph. Key. 8491, Dea. 0828.

TRADE SCHOOLS—MEN

RADIO BROADCASTING
COLUMBIA COLLEGE is sought by radio stations throughout the country to supply personnel trained by the college in announcing, newscasting, writing, acting, and directing. A great profession with a post-war future. Also free govt. schooling for veterans. Short courses DAY or EVE. Phone WAB. 6762 or write or call at once.
COLUMBIA COLLEGE.
Fine Arts Bldg., Michigan nr. Congress.

ELECTRICITY—RADIO
"Learn by Doing." Get ready for a real peace time job in Electricity or Radio; day or eve. Call any day or Mon. or Thurs. eve. If you can't call, phone or write.
COYNE ELECTRICAL SCHOOL.
502 S. Paulina, Chicago 12, Ill.
Phone Seeley 7722.

TELEVISION
is an outstanding post-war opportunity. We have experience and facilities to offer men in this vicinity training in all technical branches of this field. Special G. I. and Civilian EVENING classes. Apply 10 a. m. to 8 p. m.
AMERICAN TELEVISION LABS., INC.
433 E. ERIE-ST.

VETERANS. Ask about G. I. Training.
DIESEL—AUTO.
REFRIGERATION—AIR COND.
GOV'T APPR. WELDING COURSE.
TOOL-DIE MACHINISTS. LATHE, $35.
PLASTICS—AIRCRAFT.
BODY AND FENDER.
GREER SHOP TRAINING.
Established 41 yrs.; 41,000 graduates.
2030 S. Wabash. Tel. Cal. 4600.

ELECTRICITY—RADIO
Spare time, day or evening courses. VETERANS: Ask about "G. I." training. Open evenings. Near loop. Call, write, or phone CALumet 8200.
CHICAGO TECHNICAL COLLEGE,
2000 S. Michigan-av. [at 20th-st.]

REFRIGERATION
Air condit. Days, evenings, spare time. Open Mon., Tue., Thur., Fri. till 9 p.m.
UTILITIES ENG. INSTITUTE.
Diversey 8633. 1314 W. Belden-av.

MACHINIST TRADE—Tool and die and short lathe course. Get FREE book. Allied School of Mechanical Trades. 1338 S. Michigan, Chicago. Har. 3915.

Learn Freight Rates and Routes. COLLEGE OF ADVANCED TRAFFIC, 14 E. Jackson. Dept. T-14. Har. 8649.

LEARN Freight Traffic—Day-eve. Inquire FREIGHT TRAFFIC INSTITUTE, 176 W. Adams, Dept. T-29. Sta. 2330.

BARBERING taught by the Original MOLER System, 177 N. State. Cen. 6393.

REFRIG.-AIR COND.; SHOP WORK. Commercial Trades, 209 W. Jackson.

LEARN barbering—Earn while you learn. Days-eves. Weedens. 1231 W. Madison.

DENTAL TECHNICIAN — Easy to learn. Big demand. Nat'l Schl., 10 W. Jackson.

TRADE SCHOOLS—WOMEN

RADIO BROADCASTING
COLUMBIA COLLEGE is sought by radio stations throughout the country to supply personnel trained by the college in announcing, newscasting, writing, acting, and directing. A great profession with a post-war future. Short courses. DAY or EVE. Phone WAB. 6762, or write or call at once.
COLUMBIA COLLEGE.
Fine Arts Bldg., Michigan nr. Congress.

DO YOU WANT TO EARN BIG MONEY AFTER THE WAR?
LEARN BUEATY CULTURE
You receive more for less money at
SELAN'S BEAUTY SCHOOLS
Visit, write, or phone for booklets.
South—6404 S. Halsted. Nor. 2500.
North—4066 Milwaukee-av. Ave. 3200.
West—4101 Madison-st. Sac. 2727.

LEARN SWEDISH MASSAGE.
EARN WHILE YOU LEARN
SELAN'S SYSTEM
Loop—59 E. Madison-st. Cen 7072
South—6404 Halsted-st. Nor 2500
North—4066 Milwaukee-av. Ave 3200
West—4101 Madison-st. Sac. 2727

BECOME a FASHION or PHOTO Model. Call or write for free test chart. J. KEITH, 14 W. Lake-st. Dea. 0134.

FASHION AND PHOTO MODELING. Apply PATRICIA STEVENS, INC., 30 W. WASHINGTON. DEA. 1462.

BE a medical secretary or lab. technician. Comp. X-ray course; free catalog. Century College, 30 E. Adams. Fra. 6478.

LEARN BEAUTY CULTURE under the Original Moler System, 177 N. State-st.

E. BURNHAM Beauty Schl.—Est. 72 yrs. 140 N. State. Day or eves. Ran. 3351.

MARINELLO System of Beauty Culture. Gertrude Hale School, 162 N. State-st.

LEARN BEAUTY CULTURE. HEIM BEAUTY SCHOOL, 6 E. Lake-st.

SPEEDWRITING—Typing—Comptometry. Chicago Business College, 190 N. State.

GRETA DEAL SCHOOL OF BEAUTY CULTURE, 3206 N. Wilton. Wel. 1636.

DRESSMAK'G&MILLINERY SCHOOLS

LEARN dressmaking, dress designing, pattern draft, or millinery. Day, eve. Free booklet. Master College, 405 S. State-st.

KENN SCHOOL—Design, dressmkg., millinery, pattern draft. Day-eve. Van. 0933.

SITUATIONS WANTED—MEN

Men—Stores and Offices

ACCOUNTANT—A-1, audit-tax serv.; CPA; pt. time; small and large accts.; by wk. or mo.; reas., prompt, efficient. Ced. 8237.

ACCT.—N. U. trnd.; pub. and priv. exp.; des. pos. in priv. ind.; hon. army dis.; age 28. Address G 168, Tribune.

ACCOUNTANT—L. P. A., monthly audits, all taxes. A great service; reasonable fees. Dea. 2556.

Executives and Managers

INDUSTRIAL FIRMS ATTENTION. Resourceful, aggressive, efficient; married; 35 yrs.; 2 children; draft exempt; permanent position with industrial firm having good post-war prospects; Chicago sales or operating pref.; over 15 yrs.' exp., analytical, investment portfolio, acctg., supervision, correspondence; best references; min. salary, $5,500. Address E 595, Tribune.

FOOD EXECUTIVE.
Club, hotel or war plant; capable of complete operation; understand food control, buying, handling employees; former operator of large loop department store restaurants and hotels; university graduate in accounting. Call Bitt. 2132.

OFFICE manager or assistant to executive; will obtain results; good refs.; Jan. 1. Address G 316, TRIBUNE.

PERSONNEL Management—Exec. service by day or week. Address A F 27, Tribune.

SALES organizer and supervisor—Mkt. research engineer. Briargate 9754.

Men—Professions and Trades

CARPENTER—A-1 service since 1920; factory-office remodeling; day or contract; insured. Chemers, Nevada 9655.

CARPENTER — Remodeling and repair work; city-wide. Erickson, Mob. 5579.

CARPENTER—Repairs, remod. tile kits. baths; attics insulated. Spa. 8515.

DESIGN-engineer—Well exp. products, etc.; available. Phone University 7001.

ELECTRICAL work—Wiring, light, power, A. C.-D. C.; indust. pref.; lic. Pro. 1915.

PAINTING AND PAPERHANGING — REAS. PRICES. NORMAL 5967.

PAINTING, decorating—Fast, clean, reasonable. Longbeach 6458.

PAINTING AND DECORATING—Commercial and residents. A-1. Reas. Lin. 1766.

PLASTERING and patching, brick & cement wk.; city-wd. Erickson, Mob. 5577.

TOOL and die appren.—Hon. army dis.; mech. incl.; some mech. exp.; S. Side pref. Address G 305, Tribune.

Men—Hotels, Restaurants

BARTENDER—Avail. 1st of Jan.; day work; no Suns. Address G 303, Tribune.

Men—Miscellaneous

1½ TON truck for hire with driver—For local hauling. Phone Van 4637.

SITUATIONS WANTED—WOMEN

Women—Stores and Offices

DR.'S RECEPT.—Expd.; des. position; loop or south. Address A F 39, Tribune.

PRIVATE secretary, qualified, thoroly expd. in office detail; cap. assuming responsibilities and confidential matters. Address G 367, Tribune.

SECY.-bkkpr.—From out of city; 10 yrs. exp. various depts. gen. and local church work; desires church or college position; sal. $150-$160; avail. middle Jan. Address G 213, Tribune.

SECY.-Steno. to ofc. mgr.—Mfg. exp.; North or N. W.; 5 da. week. Ind. 0357.

Women—Professions, Trades

ARTIST—Beginner; interested in illustration; gd. at faces. Gra. 7377 eve.

NURSE—Undergrad.; North Side; 8 or 10 hr. duty; adult case. Amb. 9749.

NURSE—Exp. infants; perm. place; one baby; best ref.; S. S. only. Pla. 0609.

Women—Household Help

CLEANED RIGHT IN YOUR HOME. Upholstered furniture, carpets, rugs. Modern methods and equipment. Your finest pieces safely and beautifully cleaned; 20 years' exp.; 2 pc. set, $12. CURRY, Hyde Pk. 5781 or Ken. 7855.

DAY work—Neat, col., south side or nr. north; 8 hr.; $6, carfare. Dre. 5266.

HSKPR.—Mother with 4 yr. son; stay; adults; city or suburb. Laf. 9184.

UPSTAIRS maid—Must keep 3½ yr. girl with me; good worker; ref. Spa. 3515.

Women—Hotels, Restaurants

BARTENDER LADY—EXPERIENCED. WHITEHALL 2056.

Women—Miscellaneous

MANAGE small apt. bldg. or rmg. hse.—Prefer North. Capable woman with daughter 5. Address G 309, Tribune.

Employment Agencies

RELIAB. col. help—Day work or by week. Turner's Employ. Agency. Plaza 7534.

CAMERAS AND OPTICAL GOODS

CASH FOR YOUR CAMERA EQUIPMENT.
CAMERAS—ALL MAKES AVAILABLE.
PROJECTORS, ENLARGERS, Supplies.
Movie film—Color, black and white.
Cut film, film packs, 35 mm. bulk.
35 MM. FILM—Color, black and white.
MOVIE AND DARKROOM SUPPLIES.
Op. dly. 8:30, Thurs., Sat., 9. Sun. 10-5.
BOLOTIN CAMERA EXCHANGE.
729 W. Roosevelt. Can. 2112.

3¼x4¼ SPEED Graphic, anniversary model, f:4.5 lens, coupled range finder, Weston master exposure meter, Reis tripod; Kodak Sr. flash gun; F. R. spotlight; 3¼x4¼ Solar enlarger; 5x7 Albert contact printer; electric print dryer, time meter and easel. All in perfect cond. See complete outfit. Ph. Sun. before 1 p. m. or Mon. after 4. H. Glowacki, 1329 W. Haddon. Bru. 2309.

CINE Kodak—16 mm. special; all lens, 2 cases, tripod, new daylight screen, Bell & Howell projector, viewer, splicer, and case. Will sell entire outfit for $1,000. Ph. or call at American Airport, Devon and Higgins, Park Ridge 1899 or 1949J.

WANTED—By private party, 8 mm. camera; also projector. Newcastle 6576.

SPOT CASH FOR YOUR CAMERA. Chicago Camera Co., 2324 S. Michigan.

8 MM. Eastman movie camera, magazine loader; like new. Prospect 6111.

SPORTING GOODS

FULL LINE OF ARCHERY.
2 H. P. Evinrude Mtr.; used.
Bolotin Camera, 729 Roosevelt-rd.

DOUBLE barrel Stevens shotgun with case, cleaning rod; only fired three times. One box shells. Edg. 5055.

CASTING rods and reels for sale—Also expert rod and reel repair. Shel. 6711.

FISHING rods—Bamboo, handmade; fly and casting; priv. pty.; reas. Fai. 9105.

GUN, pump, 12 ga., model 12, case, 50 shells, $75; like new. Aus. 1916 eve.

ROOMS—ROOM AND BOARD

South Side

DANTE, 6831—Nice, clean comfortable room; all transportation.

DREXEL, 8027, Apt. 2—Comfort. rm. for man. All tran. Ref. Vin. 5868.

KENWOOD, 6357—Light front room; good bed; $3.25 week; I. C. and L.

KENWOOD, 6543 — SINGLE ROOMS; QUIET; REASONABLE. ALL TRANS.

NORMAL, 7601—Nice lge. rm., suit. 2 girls; gd. transp. Stewart 3970.

STONY ISLAND, 6074, 1ST—Lg. lt. rm., meals for 2. Best trans. Pla. 6205.

WOODLAWN, 6225, 1st—Attrac. clean rm in pri. home; quiet; nr shr.; plenty of ht.; innersp. matt.; nr. I. C., surf.

LIVE AT THE "Y"
Mod. double rms., $5 up per person; I. C., bus and surface trans.; athletic and social privil.; 24 hr. serv. Hyde Pk. Y.M.C.A., 1400 E. 53d. Fai. 5300.

2 SGL. sleep. rms.—Nr. U. of Chgo.; 1½ rm. kit. avail. Dec. 20. Dor. 8222.

ROOM and board—Attrac. cong. home. Young girls. Reas. I. C., L. Plaza 9709.

North Side

ARLINGTON-PL., W., 510—Room, board. GIRLS' CLUB; 15 min. loop. Lin. 6055.

BELLEVUE-PL., E., 48—Original Hunt club; room, board for girls. Del. 5186.

BROADWAY, 4525—MODERN ROOMS; ALL TRANSPORTATION. $5.

DEARBORN-PKWY., 1528—Well furn., cln., sgl. rs. $4.50-$6; men; exc. loc.

[illegible] 1019—2d apt.; lge. twin bedroom; good transportation.

DEARBORN, N., 1028—Interesting rms., furn. and unfurnished. Superior 6756.

EDGEWATER Beach Townhouse — For girls; lake frt.; unique home envir.; commun. kitch.; maid serv. $5-$6-$6.50. 5601 Sheridan-rd. Lon. 0302.

GENEVA-TERRACE, 2238—Lge. frt. rm.; tw. beds; 2 men; sgl. rm.; priv. home.

KENMORE, N., 6347—Large front rm.; adjoin bath; business woman pref.

WORKING GIRL OR STUDENT—White; room and board, private bath, exchange for light evening duties. Buc. 0156.

1400 N. STATE—GIRLS' CLUB. Near Loop. Plenty good food. Del. 0330.

PLEASANT rm.—For 2 business girls; adj. bath. 432 Wellington-av. L. V. 6047.

RM.-Board—Care for child; room mother; opp. Linc. Park. Play rm. Lin. 3053.

LARGE 1½ rm.—Suit. 1 or 2; exc. board. 3700 N. Nr. all trans. Wel. 3297.

West Side

FULTON, 3005 W.—3 rooms, light, gas heat; hot water free. Nevada 4376.

HAMLIN-AV., S., 110—Small single front rm., opp. Garfield Pk. Ked. 2464.

LIVE AT SEARS Y. M. C. A.
Attractive rooms, comfortable beds; mod. price; 24 hour serv.; L and surf. 820 S. KEDZIE. NEVADA 3800.

Miscellaneous

WANT—Rm., board for mother and 2½ yr. boy. Care of child while mother employed evenings. Fair. 4628, before 3.

TO RENT—HOUSEKEEPING ROOMS

South Side

DREXEL-AV., 6358—2 rms., front, elec. refg.; clean linen; good trans.

ELLIS, 4147-49—2 rms.; refrigeration; good trans. Reas. Atlantic 9286.

KENWOOD, 6522—1 rm. kit., refg., lgt., quiet; also slpg. rm. I. C., L, surface.

LAKE PARK-AV., 4431—1 room kit.; $3.50 a week. See Miss Davis.

YALE, 6519—1-2 rm. kit. apt.; refrig. Conv. to bathroom; adults. Nor. 3070.

2 RM. kit.—Frigidaire; $32 a mo.; nr. I. C. Atlantic 9384.

North Side

BEACON, 4700—2 rms., $9; 1 rm., $4-$6; refrig.; adults.

BUCKINGHAM-PL., 707—2½ rms., refg. $9 wk.; 1 frt. rm., 1 kit., $5; adults.

BYRON, 1034—1 and 2 rm. hskp. rms. $4.50-$5; maid serv.; slp. rs. [3900 N.]

BYRON, 1020—2 rms.; furnished; all transportation.

ELAINE-PL., N., 3435 [700 W.]—Beaut. front 1 rm. kit., new. dec.; Frig.; adults.

KENMORE, 4153, and 934 Leland—Clean 1 rm. kit. apts. Well furn. $4 up.

MENOMINEE, 233—2 rm. apt.; large; $6.50. Near Lincoln Pk.

OAK-ST., 72 W.—3 rm. furnished apt. 1st floor; 5 minutes to loop.

OAKDALE, 421—Off Lake Shore-dr.; 1 r. studio, bus girls, $7-$10 wk. Buc. 7035.

SEMINARY-AV., 3029—3 rms., furn. ht. $15 wk. Bit. 1275 or Buc. 2079.

WILSON, 815—2 rm. furn.; newly dec.; best tra.; $6 wk. Slpg. rms.; $3.50 wk.

Northwest Side

KEDVALE, 4026 N.—1 warm, light; frig.; gentlem. pref.; gd. tr. Pal. 2267.

SACRAMENTO, 2737 N.—Lge. front rm.; light hskpg.; adjoining bath, shower.

West Side

ALBANY, S., 1256—Sgl. and dbl., $6-$7 wk.; nr. Kedzie-Roosevelt. Roc. 8080.

CALIFORNIA, S. 1257—1 rm. kit.; lite hskpg.; reas.; good tr. Rockwell 7149.

LAKE, 5629 W.—2 connecting front rms.; well furnished; all trans.

WARREN, 3055—1½ rm. kit., nice furn. Wall bed, Frig.; 2 adlts.; qt.; ref.; $10.

1 RM. kitnt.—Adults; refs.; near Garfield Park. 3113 Washington-blvd.

APARTMENTS, ROOMS TO SHARE

THE ORIGINAL CHGO ROOM REG. 6 N. MICH., 12 TO 7. DEA. 2713.

2 BUS. girls—Share apt. with same; nr. lake; all tr. Bri. 4300, apt. 201.

HOTELS AND APARTMENT HOTELS

HOTEL ROOMS.
$7—WEEKLY—$7.
Lowest North side rate. Beautifully furn. Newly decorated. Bath, shower. Ideal transp. Stratford Hotel, 4131 Sheridan.

BUENA OAKS HOTEL
$1.50 DAILY. $1.50 DAILY.
[NEWLY FURNISHED.]
4301 BROADWAY. [Ent. 940 Cullom.]

WACKER Hotel—Clark and Huron. Firepf. bldg.; 300 rooms; pri. baths; from $1.75 a day. An A. A. A. Hotel.

BUS. girl to share lge. studio rm. overlooking lake—Semi. private bath; $25 mo.; with same. Whitehall 9130.

PLAZA Hotel, Clark and North-av. Double rooms, $21 and $24.50 weekly.

BERWYN BEACH HOTEL, 1049 Berwyn. Permanent, transient. All priv. baths.

ST. REGIS HOTEL, 516 N. CLARK. $1 day and weekly rates. Sup. 1322.

TO RENT—HOUSES

MELROSE PK.—4 rm. furn. house; new stoker; refrig.; gar.; 4 blks. to trans.; $65 mo. N. Martin-av., zone 1; 3 blks. W. of Wolf-rd. on Grand-av., 2 blks. N. on Martin.

COLONIAL 10 rm. home—5 min. to North Western depot; beau. surroundings; restricted; immediate poss. $150. Deerfield, Ill. Address J F 483, Tribune.

744 DIVERSEY-pkwy.—9 rm. duplex; double plumbing; oil heat; $100 per mo. Call Mr. Gross, Central 2805.

TO RENT—APARTMENTS—SOUTH

LARGE 1 rm. basement apt. in 25 apt. bldg.; 3 mos. concession for own decorating, alterations, etc. Also suitable for studio. 7241 Bennett, Harrow.

4½ RM.—1st flr. co-op.; newly dec.; floor sanded; t. t. stove; Frig.; $2,500 cash; immed. possess. Fri., Sat., Sun., Mon., 10 to 9. 5460 Woodlawn.

1 AND 2 rm. kitnts.—New; $40 and $47.50. Tenants must secure F. H. A. approval. 1217 E. 63d-st., 2d floor.

SUBLS.—4 r. apt., stm. ht., elec., gas incl., $42 mo. See eves. aft. 6 or all day Sun. F. Jones, 4315 Greenwood.

EXCHANGE 4 rm. modern, canvas walls, tile bath, for 5 or small 6 in South Shore or Hyde Pk. South Shore 3977.

5 RMS.—807 Marquette-blvd.; 4 rms. on 6601 Cottage Grove. Crawford 8360.

6 RMS.—Stove ht., bath; nr. 48th-place and Halsted. Info. 1647 W. 47th-st.

3-4 ROOM APTS.—Newly decorated. 1500 E. 55th-st. 1410 E. 63d-st.

$12 MONTH—3 rms.; stove heat; nr. 71st and Stony Island. Plaza 0541.

5 rms.—Stove ht.; $20; 1020 W. 69th-st. McClun, 217 W. 63d. Wen. 1845.

2½ RMS.—S. Shore-dr.; must buy new, mod. furnishings. Sag. 9064.

EXCH.—7 rm. apt., 3 baths, in Hyde Pk., for 5 or 6 rm. apt., S.Sh. dist. Rad. 3100.

TO RENT—APARTMENTS—NORTH

3 RM. apt.—Nr. Wrightwood and Racine. Steam heat. 1st fl.; must sell furniture; adults. Lincoln 5818.

4 ROOMS—Steam heat; 3d floor; $60. 630 Wellington. Sontag Bros., Inc. Bit. 4932.

534 DICKENS—4 rms., 1 flr.; stove ht.; newly decor.; $20. Buckingham 8401.

BEAU. 1½ rm. apt.—Near lake; will exch. for 3 or 4 rm. apt. Edg. 6219.

LARGE 5 rm. with heated porch—1½ baths; adults; $75. 1128 Morse-av., 2d.

6 RMS.—Stv. ht.; $18; 4th fl.; adults only. 2029 N. Racine-av. Div. 2165.

5 RM. fl., 2d—Stove ht.; $20; nr. L, surf. lines. Aft. 1 p.m. 238 W. Division.

SUBLET 4 rm. apt.—Nr. lake; must buy furn., prac. new. Sunnyside 4538.

TO RENT—APARTMENTS—N. W.

3 RMS. and bath—1st fl.; stove heat; $13 mo. 1252 Noble-st. Lawn. 9868.

SUBLET 3½ rm. apt., $41—Must buy furniture. 2037 N. St. Louis, Dorr.

5 ROOMS, bath—Stove heated; newly decorated; $30 mo. 919 Milwaukee.

TO RENT—APARTMENTS—WEST

5 RMS.—Choice of 2 flats, stove ht.; children welcome; needs dec.; 1 mo. free rent, $27.50. 510 N. Carpenter-st.

EXCH. 4 rms., Garf. Pk. dist., for htd. apt. Nr. N. or Linc. Pk.; serv. wife and 2 children; $42.50. Estebrook 6142.

3 LIGHT rms. and bath—Dec. all white; all trans. 835 S. Marshfield.

5 RM. apt.—Newly decor.; stove heat; $16. 513 N. Aberdeen. Mon. 8773.

TO RENT—FURNISHED APTS.

South Side

649-51 GROVELAND PK.—Mod., partially furn., st. htd. apt.; el. refr. Imm. poss. 3 rms., $30; 3½ rms., $37.50. A. H. Gruetzmacher & Co., Inc., 442 E. 31st-street. Vic. 4210.

SUBLET 4 rm. apt.—Tile bath; 3d flr.; nr. I. C., lake; available Jan. 1st; adults; references. Butterfield 1224.

2½ RM. apt.—With private bath; adults. 6414 S. Minerva. Fairfax 2288.

KENWOOD APT. HALL [WHITE], 1-4 r. $20-$65. 4119 Ellis. Oak. 9393-4.

2 AND 3 rm. apts.—Newly decor.; elec. refg.; ex. trans. Adults. 854 E. 64th-pl.

6056 KENWOOD-AV.—1-2-3 RM. APTS. SEE MISS JOHNSTON.

North Side

FURNISHED apt. — No restrictions for large family; complete to smallest detail. Beaut., spacious 6 rms.; 3 bedrms., 2 baths; lge. frt. sun par. facing Sheridan-rd. at 3900 North; fine neighborhood; buses at door. Sublet 6 months, $200 per month. Korshak, Buc. 4450.

ROGERS PK., nr. L—Well furn., heated 5 rm. apt.; Jan. 1-May 31. Rent $125. Adults only. No pets. Rogers Pk. 8461.

1 TO 3½ rms.—Accom. 4; adults only; bus. women prefd.; immed. or Jan 1 occupancy; restricted. Edg. 1155.

ARLINGTON, 414—2 lge., sunny rms., furn.; private bath; separate entrance; remod. home; 4 people. $85. Div. 9357.

3 RM. apt.—Beau. furn.; nr. No., elev. apt. bldg. $115. Del. 8079, [7:30-9p.m.]

3 RM. furn. studio apt., $100—4800 North. Longbeach 6289.

2½ RMS.—Newly furn. and decor.; walk loop. Also sleeping rms. 2 W. Walton-pl.

1½ room furnished apartment—½ block from lake. Ravenswood 9607.

2½ RM. basement apt.—Rear entrance. Longbeach 9297.

Northwest Side

WESTERN, 618 N.—3 room furnished apt.; hot water heat; $15 week.

5 RM. lower apt. with heat and garage. $100. Immediate poss. Pen. 8949.

West Side

SMALL 2 rm. studio kit. apt.—Apply after 10 a. m. 3322 Warren-blvd.

212 S. TROY-ST.—4 rm. apt.; completely furn.; elec. refrig.; oil heat; all trans.; suit. for quiet cpl.; no pets. Ked. 3189.

WANTED TO RENT

Apartments

YOUNG naval officer and wife want 3 or 4 rm. furn. or unfurn. apt. No. or Evanston. Perm. stationed at Radio Schl., Navy Pier. No children, pets. Refs. Call Whi. 5160, ext. 223, 8-5.

OVERSEAS capt.'s wife desires 2½ or 3 rm. furn. apt., from 700 N., near lake; no childr., no pets; will pay to $120 mo.; will sign lease; exc. refs. Mrs. Geo. B. Smith, Diversey 6610.

PROFESSIONAL woman wants small furnished apt. on N. or N. W. side; kitchenette, private bath and telephone service; limit $65. Call Whitehall 4380, Room 906.

7 TO 9 rms.—Furn. or unfurn.; near North side; will buy furnishings on reasonable basis; rent approximately $200; resp. executive. Superior 0718.

WANT 4 rm. mod. apt., vic. So. Shore or Chatham Fields; no children, no pets; would consider purchase of some furnishings; up to $65. Aberdeen 6349.

WANTED—Furnished studio apartment; vicinity Northwestern university law school. For girl student. Address J F 548, Tribune.

PROFESSIONAL man, wife, child wish to rent 2 bedrm. apt.; south side, near I. C.; will pay up to $100 mo. Address J G 371, Tribune, or ph. Ber. 1329-R.

WANTED—7, 8, or 9 rm. unfurn. apt.; near north side; by executive with 2 grown children; $175 to $225. Reverse charges. Glencoe 803.

NAVY couple and 1½ yr. old child want 3-4 room heated, furnished kitchenette apt. until Mar. 1; South Shore vic. of U. of C. Address T 105, Tribune.

MIDDLE-aged business couple, no children, want 4 or 5 rms., htd.; N. W. side; about $50; with or without gar.; A-1 refs. Weekdays, Albany 4303.

WANT furn. apt. in Chgo., W. side pref.; Jan. 1st thru March 31. Will exchange lovely 5 rm. duplex, comp. furn., in Washington, D. C.; ref. req. Man. 8894.

3 ADULTS desire 4-5 rm. heated apt., nr. N. or N. W.; gd. references furnished. Albany 8099.

5-6 UNFURN. apt.—S. side pref.; resp. party; good refs.; pay up to $115 mo. Key. 8426 Sun. all day, aft. 6 wkdays.

OFFICER'S wife and 6 mo. baby desire 3-4 rm. furn. or unfurn. apt.; steam heat; $50 to $75. Spaulding 5780.

DISCHARGED veteran desires 3½ or 4 rm. apt. immediately. Hyde Pk. or South Shore pref. Midway 6764.

6 OR 7 rms.—2 or 3 baths; South Shore district preferred; will take occupancy at any time up until May 1. Fai. 4799.

BACHELOR APT.—1½-2 RM. KITCH. FURN.; MAID SERVICE; NORTH; PERMANENT. RAN. 9837 WEEK DAYS.

TRAVELING man and wife—Prefer small furn. or unfurn. apt. and gar.; good refs. Lon. 2100, Ext. 1011.

4 OR 5 rms.—Furnished or unfurn.; S. W., W., or N. W.; for immed. poss. by air line pilot. Keystone 2141, Espy.

BUS. man and wife desire 3½ to 4 rm. apt. Chatham Fields or So. Shore pref. Wab. 3832, days. Pul. 4904 eves.

LT. COMMANDER'S wife would like 3-6 rm. mod., perm., apt. Clark-Diversey vicinity. Gra. 8796.

WTD. by F.B.I. man with 2 sml. child.—3 bdrm. house or apt. in or nr. Evanston. Buckingham 3304, bet. 5-9 p. m.

4 OR 5 rm. apt. on N. W. Side—Pref. nr. Grand-Harlem. Merrimac 8414.

4 OR 5 RM. UNFURN. APT.—NORTH SIDE; 2 ADULTS. Longbeach 1501.

2-5 RM. apt.—Unfurn. or furn.; N. or N. W. side; 2 adults. Call Ked. 6164.

5 OR 6 rm. apt. urgently needed—Fam. of 4; highest ref. Rep. 5451.

2 BEDRM., unfurn. apt.—2 adults; $80; W. or N. pref. Del. 6700, Rm. 1103.

BUSINESS man wishes 4 or 5 room apt.; prefer South Side or N. W. Bel. 1274.

RESPONSIBLE party wants 5 or 6 rm. apt.—N. W. side pref. National 1091.

4½ RM. apt.—59th to 66th S. Colored; near trans. Address G 296, Tribune.

3 ADULTS want 5 rm. apt.—Immed.; heated; N. pref., or N. W. Edg. 6256.

5 RMS., unfurn.—S. side; nr. I. C.; occu. about Jan. 1. Wab. 4811, ext. 275.

Rooms

WANTED—Residence with private family; vicinity Northwestern university law school; for girl student. Address J F 549, Tribune.

THREE adults want hskpg. rms.—Prefer N. W.; gd. trans. Ave. 3100, Ext. 37.

WANTED—2 or 3 furnished rms. on N. W. side; 2 adults. Humboldt 7312.

Houses

BUTLER Bros. executive moving to Chicago wants 3 or 4 bedrm. mod. home, Chgo. or suburbs; possession any time; in town for appointments week of Dec. 18. Address J P 537, Tribune.

6 OR 7 rm. house—Nr. gd. trans.; N. side pref.; by painting-decorating contractor; 1 yr. free rental in exchange for services. Adults. Dorchester 6560.

FURNISHED house—2 or 3 bdrms.; Des Plaines or Park Ridge. Ph. Des Pl. 437M Sat., Sun., or aft. 6:30 wk. eves.

WANT home or flat bldg., No. or N. W. from owner. Address G R 346, Tribune.

PERMANENT Executive—6 or 7 rm. mod. suburban house. Refs. PLAZA 0244.

TO RENT—STORES,OFFICES,SHOPS

32 N. STATE, s. w. cor. Washington—Fireproof bldg.; attrac. offices; north light; center loop; sgl. rm. furn., $20; with reception rm., $35 up; ph., steno. SWIGART & CO., Room 601.

FURNISHED PRIVATE OFFICE AND RECEPT. ROOM, $25; SECRETARIAL SERVICE, $5 PER MONTH ADDITNL. 83 W. WASHINGTON-ST., ROOM 420.

OPPOSITE CITY HALL—Nice clean 3-rm. suites, $30. Randolph Bldg., 145 N. Clark-st. Agent, L. R. Cerf, Cent. 6137.

STORE—North: Southwest corner Webster and Bissell; near L station; unheated; rent $65. Crener, Dea. 1557.

SAC. 4½ mo. lease attr. loop store space, Stevens Bldg. Dear. 1444.

PHONE and MAIL, $3. 30 W. Washington, Rm. 611. Cen. 3838.

333 N. MICHIGAN-AV.—Mail address, 24 hour phone serv. R. 528. Fra. 7100.

659 N. STATE—STORE 22x45; SUIT. FOR MISCELLANEOUS BUSINESS.

7636 N. ROGERS—Excel. location for bakery, barber shop; stm. ht.; $65 mo.

INDUSTRIAL PROPERTIES

WANTED to rent—2,000-3,000 sq. ft. for light mfg. on 1st fl.; must be heated or have good heating facilities; 220 volts AC required; location desired on near N. W. side. Address J F 468, Tribune.

WANTED—SPACE.
To buy or rent. 20,000 sq. ft. min.; with 20 ton or larger overhead crane; railroad siding. Will consider moving steel bldg. Address K H 84, Tribune.

WANTED to rent or buy—Plant or space 15,000 to 25,000 sq. ft.; for immed. operation. Prefer screw machine or machine tool equipped. Will retain personnel. Call Sidney, Yards 5802.

EVANSTON—Available to manufacturer; well lighted, ventilated brick bldg.; 7,500 sq. ft.; in choice indust. section; also industrial vacant. Smart & Golee, Inc. Briar. 3300.

FOR SALE—2 story brick bldg., 7,500 sq. ft.; near Ashland-North-avs.; steam, oil; adaptable; many new features; price $25,000. Mansfield 3848.

FOR RENT—1 story bldg., 14,000 sq. ft. TO RENT—140,000 sq. ft.; close in. 22c per ft. Edenburg, Calumet 4290.

STRAUS OFFERS
14th—$7,000, 3-5 st., sp. sw. $100,000. Straus & Co., 120 S. La Salle. Sta. 1945.

WANTED to rent—Storage space, unheated, for heavy castings; approximately 600 ft. Gulbransen Co., 816 N. Kedzie. Van 9000.

WANTED—To lease; industrial space; 12,000 to 20,000 ft.; fireproof, sprinklered; suitable light manufacturing. Victory 5503.

FOR rent—Immed. poss., 2d floor, N. W. corner Irving Park-Sacramento; 4,000 sq. ft. Suitable for lofts, offices, or light mfg. State 3970.

WANTED to rent—Warehouse or warehouse space on ground floor; with or without heat. Spaulding 1363.

975 FT. ON "BELT LINE"—Scattered betw. 60th & 63d-sts.; will take $1,000 [subj. to taxes]. Phone Rand. 3751.

FOR sale—Mod. 1 story bldg., 13,000 sq. ft.; ½ truck level, ½ gar.; prominent street, South; bargain. Rand. 2311.

TO Rent—2 lofts, each 3,200 sq. ft.; storage or light mfg. 1753 N. Damen.

WANTED—15,000 feet for light manufacturing. Address J P 401, Tribune.

OFFICE FURNITURE AND DEVICES

DR.'S PROFESSIONAL EQPT.
and office furniture; complete 8 room suite; therapeutic and medical, also gymnasium equipment, incl. X-ray, 3 rotary converters, uphol. chairs, divans, tables, carpeting, etc. Many pieces suitable for home use. Buckingham 2218.

DESK—Fine new executive. Exceptional quality and workmanship. Mahogany with rare figured inlays, style 18th century Queen Anne. Size 32 wide 66 long 30 high. Worth at least $750, will sell $500 cash. Can be seen 461 W. Erie-st. Call Sup. 2462.

NEW AND USED DESKS, CHAIRS, SAFES, TABLES, RECEP. RM. FURNITURE; LGE. SELECTION; PRICE LOW. R. W. McGRATH, 1672 W. OGDEN-AV. SEELEY 4060.

Wanted from Private Party
6 desks, 3 files, safe, adding machine. 1 PIECE OR ALL. HUM. 6642.

STEEL and wood blueprint cabinets, safe cabinet, Kardex and Acme, 9 dr. 4x6 stl. vert. files, desks, map cabinets, lockers. Business Furniture Co., 172 W. Monroe.

TIME clock, 10 steel files, dictaphone outfit, 4 safes, wood and steel desks. 526 S. Dearborn. Wab. 0956.

BUY OR SELL—SAFES, VAULT DRS., MONEY CHESTS. MOSLER SAFE CO., 214 W. JACKSON. RAN. 0211.

WANTED Smith, Royal, Und., Rem. typewriters, portables, adding machines. 4523 Broadway. Longbeach 8963.

FOR Sale—Steno. desk, stands, office chairs, steel file. A. B. C. Storage, 3922 N. Lincoln.

DESKS, CHAIRS, FILES, BOOKCASES. Abbott's, 233 W. Lake. Dea. 7581.

WANT to buy—Desks, safe, file, adding machine, typwriter. Humboldt 4460.

USED office furniture, desks, chairs, etc. Kendrick, 218 W. Jackson. Cen. 4324.

NEW and used office furniture. Quirk, 1166 W. Madison. Mon. 8373.

HEYER MIMEOGRAPH for sale. Miss Smith, Humboldt 1552.

STEEL shelving—Heavy ga. boxes, furn. CENTRAL, 20 W. Hubbard. Del. 8495.

TYPEWRITERS—RENTED—EXCH'D. INT'L TYPEWRITER EXCH. Cen. 3171.

1 DESK, 2 chairs, sect. file cab., couch, carpet. Rm. 538, 410 S. Michigan-av.

WANTED—TYPEWRITER AND ADDING MACH.; ANY KIND. MON. 1287.

EXECUTIVE desks, leather davenports, files, stor. cabinets, safe. Har. 6450.

TYPEWRITERS—$15 up. Guar. Today till 6 at 189 W. Madison, Room 611.

HIGHEST prices paid for typewriters, add. machs. Ritt's, 1457 Belmont. Buc. 2187.

FOR SALE OR RENT—CALCULATING MACHINES. WABASH 3335.

DESKS, CHRS., TABLES, FILES, SAFES. Geiser, 130 W. Lake. Dea. 3788.

SUNDSTRAND adder, Burrs. elec. calculator. Letter opener. Austin 8888.

4 DICTAPHONES, 2 transcribers, 1 shaver; exc. condition. RAN. 4815.

FUEL OIL, COAL, WOOD

SPLIT oak fireplace wood, 18" & 24". $11 ton deliv. Box 1283, Joliet, Ill.

REAL ESTATE—APT. BLDGS.

South Side

$5,000 CASH
will purchase 3 stores, 4 apts.; Cottage Grove near 77th. Good tenants in stores; 2-4s, 2-3s; 5 car brick garage. Bargain price $25,000, bal. at 4½%. Republic 5000.
John McCarthy & Co., 6316 S. Western.

6505 MINERVA
Brick apts.; 2-3s, 1-5; electric refrig., stoves, steam ht.; 2 c. gar.; no leases; inc. $125 per mo. Price only $7,000. Terms. Mr. Carroll,
BAIRD & WARNER.
1380 E. 53d-st. Dor. 5400.

7022 S. WABASH—2 apt. brick; modern; steam heat; 5 rms. each; 50 ft. frontage; 2d floor vacant; price $6,750; $750 cash down, balance monthly payments.
A. H. GRUETZMACHER & Co., INC.,
442 E. 31st-st. VIC. 4210.

18 APT. corner—In Hamilton Park district; 1 blk. from R. I. sta.; new G. E. refrig. and table top stove; stoker; metal weather stripped windows; low operating cost; taxes, $974; rent, $9,942 yr.; price $52,500. Sack Realty, 6527 S. Halsted. Wentworth 7464.

XMAS PRESENT! AND HOW
5 rm. apt., vacant, tile bath, in this modern corner 4 apt. bldg. Possession given to any one that brings in a deposit for the purchase price of only $18,500. Will trade for bungalow or 2 flat. Call Mr. Gerlich. Vic. 3670.

3 APARTMENT BLDG.
South Shore; 6 rms. each, 2 baths; 3 garages; choice location; $17,500. Mr. Kroeber, Hyde Park 6670.

3 FLAT—Modern, 6 rooms each; canvas walls, tile baths; table-top stoves; new refrigerators; stoker; insulated. Call between 4 and 6 p. m. 89th and Blackstone. South Chicago 1241.

CORNER 4 flat—2-4s, 2-5s; stoker; stm. ht.; incl. beau. 7 rm. res.; new, insul.; heated from corner bldg. Bargain, only $17,500. Inquire, 915 W. 68th-st.

2 FLAT BRICK, ONLY $6,500.
4 and 5 rms.; 4 car garage; steam ht.; enclosed rear porches. By owner. 812 E. 47th-pl.

2 APT. brick—$12,600; 5-5 rms.; sleeping porches; tile wall baths; steam heat [oil burner]; insulated; weatherstripped; storm windows. Krueger, Rad. 7300.

2 FLAT brick—5-6 rms.; located nr. 72d-St. Lawrence; oak floors and trim; 2 heating units; 2 car gar.; good income; price $8,000. Call Pullman 9377.

BEAUTIFUL 3 apt. brick building—Fine location; 3 6-room apts.; perfect condition; sacrificed for $12,000; $4,000 cash. Dorchester 9629.

3 APT., 6 RMS., 2 BATHS.
6718 Paxton-av.; exc. cond.; lg. light rms.; solarium; stoker. Triangle 6215.

ESTATE will sacrifice—4 flat brick; 5 and 6 rooms; $1,000 down. Englewood. Good condition. Triangle 1655.

$47,000—Cor.; mod.; 15 flat; nr. 79th-Ashland; stm.-stoker. Medora, Ste. 1185.

56TH AND ELLIS—Brick 2 apt.; needs repairs; bargain. L. Ryan. Plaza 6900.

$11,500—3 flat brk.; mod.; rents $145 per mo.; nr. 67th-Ingleside. Wen. 0688.

COR. br. 4 apt.—4-4s; mod.; stoker 2 G; $18,000; nr. 79th-Jeffery. Sou. 1626.

2 FLAT—7223 Champlain; $1,500 down; 5 and 6 rms.; hot water heat. Tri. 1655.

6 FLAT—4-4s, 2-5s; stm. ht.; $19,200. Owner, Gecewicz, 7400 Eberhart.

Southwest Side

15 APT.—Cor. modern brick bldg.; good location; 9-4s, 6-5s; rents $7,700. Real buy for $43,500. Andover 1179.

$9,750—2 FLAT BRICK.
5-6; stm. ht., stoker; 1st flr. vacant; nr. 67th-Ashland. Hem. 8300.

OCTAGON BRICK 2 flat—5-5; modern bath; price $10,000. Mansfield 3848.

North Side

BEAUTIFUL CORNER.
Terra Cotta brick bldg.; 6 stores, 27 apts.; cash $35,000; "L" st. car, and bus. trans. Inc. $18,000.....$107,000
AND OTHER CHOICE N. SIDE, OAK PARK, EVANSTON AND N. W. SIDE INCOME PROPERTIES.
Some less than 5 times income.
PRICE RANGE $33,500 TO $275,000
B. J. FELBINGER & CO.,
2344 N. Cicero-av. Berk. 2000.

SURPRISE 2 APT.
Occupancy Jan. 1 of 5 rooms; recreation room, large bedrooms; carpeted, Venetian blinds, new Crane plbg.; G. E. ref., t. t. stoves. 6200 N.; all trans., schools and shops. Rog. 7754.

EDGEWATER 6 APTS.
East of Broadway nr. all transp. All 6 rms.; inc. $4,350 yr.; only $23,500 for quick sale. Mr. Franke,
BAIRD & WARNER.
4556 Broadway. Lon. 1855.

DE LUXE 3 APARTMENT.
W. Rog. Pk.; 6 rms., 2 baths, 1 tile; 3 car brk. gar.; full price $21,000; $4,500 cash will handle. MR. WIETOR.
C. T. MOORE REALTY CO.
6351 N. Western-av. She. 0300.

DE LUXE 2 flat—St. Gertrude's Parish; 5-6 rms.; enclosed porches, recreation rm., bar, modern kitchen cabinets; large rms.; insulated; immediate possession; income $1,920; price $17,000. Ambassador 2446.

OPPORTUNITY.
We offer at smash-out price a 6 apt. with 12 baths; rented for light housekeeping. On Sheridan-rd., ½ block from park. Longbeach 4103.

SEVEN rm. corner apt.—3 tile baths; sun parl. In successful co-op. bldg. Lincoln park dist. Monthly charges for int. and operating only $60. Equity for sale very cheap. See Decker, Lin. 2820.

ATTRAC. Devon-Western 3 apt.—3 car gar.; 6-6-6; double plbg.; tile bath, kitchen and brkfst. rm.; stoker; new roof; insul.; perf. cond. Bri. 3508. JACOBS & JACOBS, INC., 2750 Devon.

EDGEWATER—2 FLAT BRICK.
1-5, 1-6; 2 furn.; fine cond.; nr. schls., churches; 2 car gar. Only $9,000. ARTHUR KRUGGEL & CO. Lon. 5531.

$4,500 INVEST. AND HOME
$60 mo. rent; 2-5 r., one 3 r. attic fl.; nr. Wellington. L. Dirks Co., Lak. 1410.

HOME AND INVESTMENT.
Octagon 6 apt. in N. Edgewater; nr lake and L. Inc. $5,250; pr. $33,500. $15,000 dn., bal. 4½%. Andover 1179.

8 APT.—Good location; large lot; 5 car garage; good stoves and refrigeration; rents $55-$57.50. WALTER T. LARSON, 5159 N. Clark.

2 APT. brk.—6-6 rms.; mod.; stoker gar.; htd. rear porches. Near Addison-Oakley. A hi class bldg. with many additional features. Martin. Bit. 1701.

BELMONT Harbor sect.—De luxe 15 apt.; 7 and 8 rms.; 3 baths, 2 tiled; attrac. layout; lge. rms.; inc. over $23,000; price reas. Pallasch, Amb. 1124.

2-5 RM. apts. and store—Entire bldg. available for immediate occupancy; heated; great bargain; $10,000. L. C. Burgener, Excl. Agt., Rogers Pk. 6808.

15 APT. cor.—Nr. Loyola L station; modern plumbing. Income $8,700; priced to sell. Briargate 2234.

65 APT. bldg.—Rogers Park; 1 block to lake; 19 yrs. old; may consider trade. La Zoris, 10 S. La Salle. Dea. 0651.

DEVON-Western—Move in 6 rm. apt.; 2-6s; 1 car gar.; 2 Frig. Pr. $13,500. Vandervoort & Co., Bri. 4000.

DEVON-WESTERN—Hi-grade cor. 17 apt.; colored tile bath-kit.; inc. over $11,000; price $78,000. Pallasch, Amb. 1126.

DANDY corner—12-4s, modern, insul. roof, indiv. refrigs.; inc. $6,200; price $35,000. Pallasch, Amb. 1124.

WELL constr. 3 apt., 6 rms.; 2 baths, 1 tiled; 1 block L; poss. 1 apt. May 1; inc. $3,000; pr. $20,000. Amb. 1126.

UPTOWN 6 apt.—Must sell; near L; new t. t. stoves and G. E.'s; stoker; 4 car brk.; inc. $4,400. Fisher, Amb. 1126.

2 flat fr.—5 rms. each; stm. ht., stoker; 2 c. gar.; good loc. and inc.; pr. $7,500; easy tms. Dette, Buc. 2015.

3 FLAT brick—6 rms. ea.; stm. ht., stoker; gar.; $15,250; tms. Buc. 2015.

3638-48 PINE GROVE-AV.—29 APTS. La Zoris, 10 S. La Salle. Dea. 0651.

3 FLAT brk.—5-6 rms.; 2 htg. plants, 2 car gar.; $10,000; terms. Buc. 2015.

28 UNITS—Good renting sec.; rental $12,000. Price $50,000. She. 8820.

MOD. 6 flat with cott. rear—Fine cond.; rent $3,960; pr. $26,000. Well. 4466.

Northwest Side

READ THIS AND PROFIT.
Excellent condition; 2 story 10 unit corner, includes 3 always rented stores; G. E. refrig.; good ranges. Trustee orders sale at only 5½ x rental. Sale price $27,500; terms. Burke & Lynn, 4747 N. Kedzie. Irv. 7120.

INCOME PROPERTY—2 flat frame, 7 and 5 rms.; furn. and stove ht. Also a 4 rm. cottage; liv. rm., kit., 2 bedrms., and bath; furn. ht.; 2 car gar.; lot 75x125. All in excellent condition. Elston and Montrose section. Price $11,000. Phone Pal. 1462.

CORNER modern 16 apts.—3½-4s; latest type refrig.; table top stoves. Income $7,140. Offered for only $37,500. Ask for Mr. Tilman,
C. T. MOORE REALTY CO.
1 N. La Salle, Rm. 2219. Sta. 5940.

3309 N. MONTICELLO.
Mod. 2 flat; 6 rm. brick bldg.; tile wall kit., bath, arches, ven. blinds; new boiler, stoker; roof insul.; 2 c. gar. $10,200. Open for inspect. Sunday, 1-4 or Spaulding 7428.

3661-63 ELSTON-AV. [cor. Spaulding]—4 APTS., 2 STORES; stove and stm.; inc. appr. $3,000 yr.; long tm. mtge.; sm. pay; cash or tr. for bldg. $17,500. MTGE. & INVESTMENT CO. 82 W. Washington. State 5802.

BEAUT. oct. front brick 2 apt.—5 and 5; h. w. heat, stoker; near Independence Park. $13,500. Call Mr. Voskuil. C. T. MOORE REALTY CO., 5956 Irving Park. Mulberry 6400.

6-6 RM. BRICK 2-FLAT
1st flr. just decorated; 2 h. w. boilers; 2 blks. to St. Ladislaus..........$12,500. A. J. Schorsch & Co., 6059 Irving Park.

IMMEDIATE possession—2d flat, 2 flat brk., 5 & 6 rs.; stove ht.; lot 33x125; nr. Central-Lawrence; $8,950. JOHN KROHN CO. 5343 LAWRENCE.

$4,250 FULL pr. buys 5-4 rm. income home; cabinet kit. and mod. bath up; stove ht.; immed. possession, $1,250 down, balance FHA. Avenue 1372.

DIVERSEY-CENTRAL — Modern 2 flat brick; 5 and 5 rms.; encl. porch; 2 h. w. heating plants; garage. Monroe 7861 or Berkshire 2056.

4-5 RM. flats—Corner brick bldg.; best location and transp. A-1 cond.; immediate possession. 3906 N. Linder.

2 APT.—5-5; auto. steam heat; encl. porches; ins. roof; 2 car garage; 37½ ft. lot; $13,000. Keystone 9251.

FINE brick 2 flat — Nr. Irving Park-Elston; separate htg. plants; $8,500. Ray Hayes, 3940 Irving Pk. Ind. 4300.

13 APT.—Yellow brick; 15 yrs. old; nr. Humboldt Park. A barg. Bri. 4100.

MOD. 2 flat brk.—$10,900; gar.; h. w. heat. 5908 Wilson. Berkshire 1540.

4 FLAT BRK.—4s; steam oil heat; very clean. Lamon, nr. Armitage. Mer. 5707.

2 FLAT—1 store; store, $30; flats, $30 and $16; pr. $5,800. 3424 W. North.

BEST offer takes 2 flat fr.; stove ht.; 1630 N. Throop-st. Kasan. Web. 4291.

1½ STORY frame—5-5 rms.; furnace. Drake-Diversey. $7,850. National 2010.

2 APT. brick—5-5 rms.; stm. ht.; Cullon nr. Western; pr. $5,850. Berk. 0601.

COR. 3 flat brk.—6s, with 2 rm. bsmt. apt.; h. w. stkr.; $15,000. Mer. 5707.

West Side

25 FLATS—4-5-6s; inc. over $15,000. 8 flat; fives modern; offer wanted. McCarthy, 4005 Washington. Ked. 8548.

2 STY. brk.—5-5 rms.; Kildare-av. nr. Grand; $8,000. Scheubert, Alb. 1100.

AUSTIN—2 flat brk., 6-6s; h.w. ht.; 2 c. gar.; $14,800. 5320 W. Adams.

AUSTIN—2 flat brick; must sell; 4-4; immed. poss. Pr. $6,500. Mansf. 3848.

231 N. LA CROSSE—4 apts. of 5 rms. each; 2 car gar.; basmt.; stove ht.; 1 apt. vac. for new owner; $2,000 dn., bal. mo.; yearly rt. $1,212. Call owner. Ked. 5557.

3 STORY brick bldg.—5-6-6; comp. mod.; newly dec.; h. w. ht., oil burner; linoleum; ven. blds. Rental $125 mo. Price 8,000. 1538 S. Sawyer, 1st floor.

$5,000 CASH BUYS 9 APT.
7 4s, 2 6s, on cor. lot, nr. Cicero-West End. Stm. ht.; rents $4,470. Price $21,500. Drollinger, Hol. 8880.

13 FURN. apts.—6-3, 7-2; priv. baths; elec. refrig., stoves. Req. not less than $12,000; inc. ov. $7,000. Reason death. Address J F 234, Tribune.

MODERN 25 apt. yellow brick court building; built 1928; stoker; tile baths; rent $15,180; in Austin; $90,000. Wellington 4466.

5-5, BSMT. store, brk., stm., 10 ton coal stoker, 2 car gar., 3 sheds, new roof, pch.; schls., L, bus; must sell. $9,800. 2835 W. Harrison. Ked. 8355.

WASHINGTON-BLVD., w. of Garfield Pk. —First time for sale; 25 apts., 4-5-6 rms.; lot 100x175. Rent $14,700. Connery-Sons, 4236 Madison. Ked. 5051.

MODERN STOVE HEATED BLDG.
Thomas-Kilbourn, [S. E. cor.]. Brick. 5-4 rm. apts.; 1 furn. ht.; A-1 cond. $15,500. $6,000 cash. Fra. 5047.

REAL ESTATE—BUSINESS PROP'TY

South Side

BEST 63D-ST. BUY
1547-49 W. 63d; finest construction; 2 full stories and high bsmt.; 50x125; equipped for air conditioning. Offered at a fraction of original cost.
J. F. CURTIS JR. Prospect 2771.

North Side

56 ROOM hotel—All priv. baths; Edgewater dist.; gross inc. $26,500; $35,000 cash req. Particulars call Hendricks, Lon. 0307.

8 RM. brk house—80 ft. lot. Can be used for home or any business. Value of land $8,800. Pr. of house and land, $8,500. Dix & Co., Lon. 4297.

5 APTS.—4 stores, 3 houses, brick; steam heat; rent $5,940 year. To close estate. Lakeview 6480.

Northwest Side

STORE AND 5 ROOM APT.
Newly decorated, on Armitage-av. near Homan; ½ block from school; steam heat, thermostat control; large yard, 2 c. garage. Real bargain. Call Capital 1000. Mr. Morphett.

2 STORY brick store with rms. in rear, and 6 rm. apt.; $7,500. [Schintz.] Realty & Mortgage Co. Bel. 0001.

West Side

GARAGE — 125x125; on Harrison nr. Cicero. Can be easily converted into defense factory or other industrial use. Imm. poss. guaranteed. Priced very reas. Ph. Franklin 5767, Mr. Berg.

REAL ESTATE—HOUSES

South Side

$6,250 BUYS
New 5 rm. brick home; unusually fine construction; large, light rms.; wide lot; restricted; ideal for children; I. C. transp.; 31 min. to loop; close to schools, churches, stores; $850 down; $30.02 per mo. pays principal and interest; open for inspection Sunday. Key at office, 163d and Halsted.
Thornton Realty Co., State 7390.

NR. 94th on Racine-av.—5 rm. brick bung.; enclosed porch, h. w. ht., R. I. and surface trans. Price $8,500.
ALSO
Nr. 90th on Bishop-st.; 5 rm. brick bungalow, furnished complete; hot water heat. Price $9,500.
Ryan & Co., 1546 W. 95th. Bev. 5747.

CHANCE OF A LIFETIME.
7 rm. de luxe home; h. w. ht.; gar.; 50 ft. lot. Poss. now. Bargain.
8036 S. LA SALLE.
5 rm. br. bung.; poss. now; pr. to sell. Peters, 7923 South Park. Rad. 6800.

NEAR 78TH-WOLCOTT
6 rm. octagon front brk. bung.; tile bath; h. w. ht.; radiator covers; new roof; nice condition; terms. Mr. Larson. Hem. 7900.

NEW WAR HOMES
9816 Forest-av.; low as $300 down. $43 mo.; brk.; 2 bedrms. See today. Right-Way Construction Co., 110 E. 113th-st. Pul. 0305 or 0437.

STOP! 12113 S. PERRY-AV. TODAY. 6 rm. brick res.; erected in 1939; ultra modern in every respect; tile bath; kitchen is a dream; beautiful stairway to 2d floor; gas heat; 35 ft. lot. See owner on premises.

CHESTER HIGHLANDS—Nr. 82d on Green; beau. 7 rm. tile roofed brick res.; sun parlor, 1½ tile baths; extra large lot; 2 car gar. Price $18,000. Ryan & Co., 1546 W. 95th. Bev. 5747.

NR. 111th-Albany—De luxe 3 level cor. res.; 3½ yrs. old; 5 rms., space for addit. rm.; 60 ft. frontage; auto. ht., stm. wind., ins., beau. ldscpd. $8,500. CALL MR. WILLIAMS, BEV. 8286.

5 RM.—Modern interior; full basement; hot air heat; nr. schls., I. C.; $26.25 monthly after minimum down pay. Address J F 433, Tribune.

6 RM. brick—2 story; large enclosed pch.; new Holland furnace; hot air heat; blower; $6,500, includ. frig., L. L. stove. Went. 0421, for information.

6 RM. frame cottage—Concrete block found.; fine bsmt.; h. w. ht.; fine cond.; swell buy! $5,700; $1,500 dn.; nr. 61st-Sangamon. Mr. Okon, Hem. 7900.

7 ROOM HOUSE—56TH AND MARYLAND; full basement; perfect condition. $400 down. Triangle 1655.

5 RM. brick—Built 1941, furn.; wide lot; gar. $7,800-$8,100. Quick delivery. Please call eve. or Sun. Rad. 6870.

$300 DN.—5 rms. nr. I. C.; mod. kit., bath; auto. ht.; garage; on large lot. Address J F 432, Tribune.

16 NEW homes—All complete. Immediate poss.; exc. trans. Model 9233 Green. Open daily. J. J. Mangan, Ced. 0650.

$2,000 FULL price, subject to taxes, buys 6435 Dante-av.; 7 rms.; furn. ht.; arranged 2 apts.; imm. poss. Dre. 1101.

8841 WALLACE—6 rm. brick; hot water heat; $900 down. Triangle 1655.

LOOK!—$550 dn. buys new brick bung.; furn. heat. Price $5,340. 3558 Archer.

10011 S. SANGAMON—New 5 rm. brick. $600 down. Glatt. 7630 Cottage Grove.

WANT $172 mo. income bldg. for $5,500? O. K.! Call Rogers Park 1808 evening.

Southwest Side

HOUSE and cottage—$5,500; 6-4 rm. apts.; 3 garages; income $105 monthly. 2815 W. 22d-place. Hay. 0648.

NR. 64TH AND ROCKWELL.
Mod. 5 rm. brk. bung.; newly dec.; vacant. Act now. $7,950. Hem. 8300.

NR. 62d and Talman—Mod. 6 rm. brk. bung.; h. w. ht., stoker; insul.; gar.; must be sold; $9,200. Hem. 8300.

NR. 59TH AND ARTESIAN.
6 rm. brk. bung.; gar.; vacant now; see today; $7,950. Hem. 8300.

ACCOUNT ill.—5 rm. brk. resid.; 1 yr. old. See to appreciate. Por. 7964.

NEW 5 and 6 room brick home—With 3 bedrooms 5240 S. Mason-av.

6927 DAMEN—5 rms.; h. w. ht.; 7 yrs. old; need $1,200. Peters, Yards 2186.

6 RM. brk. bung.—H. w. ht., stoker; gar. Marquette Manor. $8,950. Pro. 0308.

7 ROOM brk. des.—H. w. ht.; ven. blinds; days, eves., Sun. 2850 W. 63d.

North Side

6203 N. ARTESIAN-AVENUE.
Open for inspection Sun. 2-4 p. m. 8 rm. brk.; 1½ sty. bung.; tile kitch. and bath; insul.; gas ht.; 2 c. gar.; immed. poss. Priced to sell...$13,000. Johnson Bros., 123 South-bl. Aus. 3121.

2736 HAMPDEN-court—12 rm. hse.; incl. 16 gar.; must sell; closed estate; immed. poss. Lak. 1245 or Edg. 2532; not for rent.

MOD. 5 rm. brk. bung.—Built in tub, shwr.; encl. pch.; fine bsmt., attic. Nr St. Alphonsus. $7,300. Wel. 4466.

BEST buy on best block in W. Rogers Pk. 6 rm. home; low taxes and upkeep; $9,000 buys it before Jan. 1. Rog. 6500.

1759 JARVIS-AV.
Large, modern brick res.; good transp. $3,000 cash. Imm. poss. Lon. 4180.

Northwest Side

4 ROOM ENGLISH BRICK
Large rms.; furn. ht.; B. I. tub, enclosed rear pch., steel constr., arched trim, fine cond. 6100 W. See this soon.
PRICE $8,900.
ALBERT F. KEENEY, REALTOR.
5612 NORTH-AV. MERRIMAC 4300.

1834 N. Rockwell-st.
1½ story frame; concrete foundation; 2-4 rms.; price reasonable; immediate possession; agent on premises Sunday 2-5 p. m., or call Belmont 1102.

IMMEDIATE POSSESSION.
Belmont-Central—Oct. ft.; lg. 5 rm. brk. bung.; h. w. oil ht.; big enc. rear pch.; steel const.; gar.; excel. cond.; $11,500.
NORTHWEST REALTY SERVICE,
5235 W. North-av. Mer. 0400.

6 RM. BRK. BUNG.—POSS. JAN. 1.
5 yrs. old; h. w. ht.; stoker; woodburn. firepl.; recrea. rm.; encl. rear pch.; garage; lot 30x150; vic. Catalpa and Cicero. Price $44,000. Lon. 0135.

3 RM. "mother-in-law" unit upstairs. 5 rms. and sun parlor dn.; high basmt.; h. w. heat; newly decor.; ready to move in; $8,250; near steam, bus. transp. J. F. Pagano, 3343 Irving Pk. Irv. 1236.

DON'T MISS THIS—$6,700.
5671 W. Grover; 1st fr.; vacant; move in; $1,500 dn., bal. mo.; like new; 2 fls. income home. H. w. ht.; wide lot. Superior 1737.

ONCE IN A LIFETIME
5 rm. modern corner brick bung.; h. w. ht. Price $9,200, terms.
Metropolitan Realty, Mul. 1212.

BEAUT. oct. brick bung.—5 rms., cab. kitch., full porch; $8,000. Mr. Braune, C. T. MOORE REALTY CO., 5956 Irving Park. Mulberry 6400.

7 RM. BRICK residence—Large heated sleeping porch. Double garage. Must be seen to be appreciated. Phone Irv. 1398 for appt. 4439 N. Mozart-st.

OPEN FOR INSPECTION
New lge. 4 and 5 rm. brick homes; defense workers. Apply 7558 Irving Park.

IMMEDIATE POSSESSION
Large new duplex 5 rm. heated home. KEY AT 7558 IRVING PARK-ROAD.

5074 BALMORAL—Large residence; steam heat, stoker; mod. kitch. and bath; ven. blinds; fireplace; $9,000. Palisade 7070.

5242 DAKIN-ST.—5 rms. down, 1 extra lg. up; h. w. oil heat; $2,250 down, pay bal. mtge. Key at 5232 Irving Pk.

NEW brick bungalow—5 rms.; h. w. ht., newly decorated; $9,600; terms. Ray Hayes, 3940 Irving Pk. Ind. 4300.

5 RM. BRK.—10 yrs. young; steel const.; h. w. ht.; clean; 3 rms. unfin. up; nr. Edgebrook; $9,650. Vac. Pal. 5651.

4 RM. cott.—Utility r.; $4,200, $800 ca. 5 rms.—Attr. gar.; gas ht.; $5,300. COLLINS. 8000 BELMONT.

3 RM. fr. cott.—2107 Mulligan...$3,500. 6 rm. brk. bung.; furn.; x. loc...$8,750. FELBINGER, 2344 N. Cicero. Berk. 2000.

5 RM. brk. oct.—H. w. ht.; tile bath; steel construc.; excell. cond.; near Laramie-George; $10,500. Berk. 0601.

RAVENSWOOD Manor—7 rms.; h. w. ht., oil; 2 car gar.; 37½x174 lot; 1 blk. L, near shops; price $10,000. Irv. 1236.

REAL bargain — Only $3,700. Dandy 5 rm. frame cottage. See at once. $1,500 down; terms. 6014 Irving Pk.

3356 N. Pioneer-av. [8200 W.]—Sacr.; frame cottage with garage for $3,000; owner leaving city. Avenue 6446.

NICE fr. home—Large lot; gar.; $6,750; among nice homes. Berk. 1540.

ONLY $7,000—Brk. home, 5 rms., furn. $2,200 dn., bal. $42 a mo. Mul. 7202.

BEAU. cor. 6 rm. brk. bung.; h. w. oil ht.; insul.; gar. $9,500. Mer. 5806.

6 RM. frame res.—H. W. ht.; 1015 N. Austin-blvd.; price $5,950. Mer. 5707.

PORTAGE PARK HOMES.
S. O. Stone & Co., 4503 Milw. Pen. 3900.

Northwest Side

EDGEBROOK MANOR—Sac. acct. health. Exclusive brick colonial arch. res. 4 years old; lg. 6 rms.; lg. lot.; gar.; front drive; creeping bent lawn, trees, shrubs; open stairs; 20 ft. bay liv. rm.; nat. wood burning firepl.; 1½ tile wall bath; late recessed plumbing, shower; master bedrms.; wardrobe closets; master kit. cab.; air control stand. Bryan's forced air cond. auto. gas ht.; full base.; steel beams; plenty elec. outlets; select floors; other feat.; nr. sch., shop., stm., surface transportation.
PRICED TO SELL, $15,750.
Open for inspection. Phone Skokie 4.

6 RM. brick res. in Lincolnwood—3 yrs. old; col. tile bath; extra lav.; natl. firepl.; gas ht.; cedar closet; knotty pine recr. rm.; steel cab. kitch.; fully insul.; screens; storm sashes; wide lot; attach. gar.; in choice restr. home area; nr. schl. and transp.; owner transferred; immed. poss.; $4,000 cash, bal. mo.
INSPECT SUNDAY, 1-5.
D. J. O'CONNOR, 3472 DEVON.

OWNER WANTS TO LEAVE TOWN.
That makes it possible to buy this 6 rm. frame bung.; furn. ht., stoker. Lot 37½ x125; garage; $7,800. $2,500 cash needed. See this today. Call Mr. Boller.
C. T. MOORE REALTY CO.
5956 Irving Park. Mulberry 6400.

West Side

$350 DOWN BUYS.
5 rm. area home; needs inside finishing, on small farm; own it clear in 5 yrs. instead of paying a lifetime. Convenient to L, bus, and plants. Address L M 349, Tribune.

6 RMS.—$4,250 buys mod. kit., bath; ven. bl.; full bsmt.; auto. h. w. ht.; lge. lot; nr. fast trains, bus tran.; $400 dn., bal. $37.50 mo. inc. tax. Address J G 137, Tribune.

REAL ESTATE—VACANT

South Side

5 LOTS—30x125 ft. each. Near 73d on Hoyne-av. Price $1,800. CALL MR. RYAN, BEVERLY 5747.

LOTS NEAR 95TH-ST.—$250 EACH. DE LUGACH, 9007 S. ASHLAND.

Northwest Side

FINE LOCATION IN EDGEBROOK FOR your home. Every city convenience. TED CRIEL, Days, Alb. 1299—Nights, Arm. 0076.

REAL ESTATE—SUBURB'N—SOUTH

BEVERLY HILLS
SEE THIS.
Excel. bungalow; 5 nice rms. with finished rm. on 2d, brkfst. nook, tile bath, rear porch enclosed and insulated for extra rm.; stoker; 2 car garage, side drive; newly and attractively decorated. Early possession. Close to schools and transportation.
ANNA W. YOUNG
1830 W. 103d. Beverly 1929.

BEVERLY—6 rm. brick residence; cabinet kitchen with brkfst. nook, large living rm.; stoker heat; 100% location. Priced to sell. Beverly 8880.

BEV.—6 rm. brk. res.; 1½ baths. Gas heat. Gar. $14,250. Im. poss. Bev. 1875.

BEVERLY—7 r. brk.; 1½ tile baths; 60 ft. lot; both schls.; $15,500. Bev. 5001.

FLOSSMOOR.
MOD. COLON. HOME, 6 RMS.
In excellent condition.
6 acres fertile soil.
Located S. W. corner Crawford and Flossmoor-rd., short distance I. C. R. R. station. T. E. SULLIVAN.
11 S. La Salle. Ran. 3076.

FLOSSMOR—6 rm. brk.; gas ht.; 2 car gar.; new stv., refr.; firepl. Imm. poss. $11,000. Fra. 2225 or Homewd. 369M.

HARVEY—156th and Turlington, near I. C.; 5 rm. stucco bung.; new oak flrs. and modern lighting fixtures; full basement; h. w. ht.; price $5,000; tms. Phone Harvey 1010 before 5:30 p. m. or Harvey 2121-M after 6 p. m.

HARVEY—5 rm. brick bung.; near I. C. 2 years old; insulated, full basement; oak floors; like new; price $7,000; terms. Phone Harvey 1009 before 5:30 p. m. or Harvey 2121-M after 6 p. m.

OWN YOUR HOME.
$300 CASH TO START.
If you are handy, you could save on MODERN 5 ROOM COTTAGE.
Completely built, you pay for: Concrete foundation, $200; 5 rm. shell, $1,195; wiring, lighting fixtures, $120; plumbing, bathroom and kitchen fixtures, water and sewer disposal connections, $500; installing room partitions, $200; rockwool insulation, $70; land, 70x290 ft., inc. hard surfaced street. Chicago water, elect., $1,095. Located in comm. of beau. homes, near schools, stores, fast trans. Full price completed, $3,380. LESS THE AMT. OF ITEMS YOU CAN DO FOR YOURSELF. For information on how and when you can be a Home Owner.
ADDRESS K F 185, TRIBUNE.

BOWLING ALLEY OR GAS STATION LOCATION
This 125x125 ft. corner is located in a thriving south side suburb that will support a first class bowling alley for that entire section of the country; also suitable for gas station or other business; all improvements in and paid. This corner sold in 1926 for $20,000, can now be bought for $3,000; tms. to suit.
Buy Bonds First—Real Estate Next
ADDRESS J M 379, TRIBUNE.

BUILDERS, ATTENTION!
Have 29 large wooded lots in a southeast suburb adjacent to large industrial plants. This is a chance for a livewire operator to pick up these building lots at 30c on the dollar. All are at least 100 feet wide; 4 blocks to bus. $2,000 down will handle; balance easy terms. Write me for appointment.
Address L A 301, Tribune.

10 ACRES—Fine rolling land with small ravine in rear; ideal for poultry, fruit raising, about 14 mi. south of city limits, short drive to Ill. Cent. electric. Sacr. $2,395; $475 dn., bal. mo. pymts. Address L G 101, Tribune.

NEARLY 2 acres—Facing Cottage Grove-av.; ideal spot for secluded home near large So. Suburb with all conv. $1,295. $250 cash; $15 month. Address L M 264, Tribune.

DON'T buy acres south or southwest until you see our ½-5 acre bargs. Send for prices. Address J F 355, Tribune.

6 RM. RANCH TYPE.
Gd. trans.; Chgo water; all conv.; $300 cash, easy terms. Address G 267, Tribune.

REAL ESTATE—SUBURB'N—S. W.

BE SURE TO SEE THIS
A beautiful tract of land 400x400 ft. on good road just outside fine residential section of Glen Ellyn in a restricted neighborhood. Perfect for the man who wants something more than just a lot. Less than 3 min. to high speed trans. Price only $2,000; terms. Might divide.
Address J G 452, Tribune.

6 ROOM HOME—LARGE LOT WITH GARAGE AND CHICKEN HSE.
PAYMENTS $28.11 PER MO.
1 block to bus; in community of 8 homes; furnace heat and basement; convenient down payment. Central 5057.

5 ACRES
With unfinished house, located near Oak Forest, facing good road; ideal place for chickens and gardens. Will sell at a bargain on terms. Will be glad to show any time; write at once.
Address L A 304, Tribune.

2½ ACRES
With chicken house and deep well; rich soil suitable for truck farming and chicken raising; near school; just west of Oak Lawn; ideal for young couple; [$300 down]; full price $2,600.
Address L E 244, Tribune.

UNFINISHED HOUSE
On 1½ acres; can be made into four rooms; close to Oak Lawn bus; first party with $300 can have it. Total price $2,800; balance terms.
Address J P 54, Tribune.

BLACK SOIL
200x224 ft. good garden land; close to schools, stores, and 95th-st. bus. This is located just west of Oak Lawn. A bargain at $975; terms.
Address J P 59, Tribune.

5 ROOM SHINGLE.
Cottage; 3 blks. C.B.&Q. station; large garden lot; running water; beau. community; full price $2,800. Cash needed $250. ADDRESS G 209, TRIBUNE.

4 ROOM HOUSE.
Can add 2 on; beaut. wdd. ½ ac.; run. wat.; fast C.B.&Q. tr.; full pr. $3,600. $300 cash. Address G 300, Tribune.

6 ROOM 2 STORY
hse.; 1 acre rich soil; mod.; all imps.; fast tr.; nr. schools, stores, churches. $400 cash. Address G 266, Tribune.

ALMOST an acre black garden soil—Will sell for $395. $75 dn., $5 mo.; only 3½ blks. to Rock Island transportation. Address J F 332, Tribune.

5 ROOM HOME.
$225 DOWN, mo. payments like rent; schools, shops; excel. transp. to loop. Address E 591, Tribune.

6 RM. hse., chicken hse., modern bath and kitchen, cabinets; 60 ft. lot, near 103d-Crawford; $4,000, terms. Grover C. Elmore's, off. 111th-Kedzie. Bev. 1811.

REAL ESTATE—SUBURB'N—NORTH

DEERFIELD—N. W. of town.
BEAUTIFUL WOODED PARCEL
43,560 sq. ft.; 132 ft. frontage on private paved road; electric; no assessments; clear title; guaranteed policy; ideal country section, not too far from steam and elec. transp.; total price $1,750; $350 cash, bal. $25 month. Phone Glenview 74.

EVANSTON—Small home just decorated; handy location; easy terms; owner wants offer; $12,000. Also ideal family home near lake; owner transferred; wants early sale; reduced to $18,500. Agent, Amb. 3755, Uni. 2600, Wilmette 2602.

EVANSTON—Immed. poss.; 6 lge. rms.; close to all trans. and schools; slpg. pch.; wooded lot; gas ht.; pr. $13,500. Call agent. Amb. 3755, University 2600, Wilmette 2602.

EVANSTON—2 houses in Lincolnwood; 1 at $18,500 and 1 at $22,500. Each 7 rms., 2 baths. Splendid location.
THE NORTHWESTERN CO.,
Rog. Pk. 1727. University 9500.

GLENCOE—Spacious 6 bedrm., 3 bath brk.; sunrm.; h. w. oil; 2 car gar.; on beau. wooded 2 acre nr. lake. Offer $20,000. Heinsen Rlty., Winnetka 254.

GLENCOE — Stunning white colonial, choice east section, 8 rms., 3 baths. $25,000. Pearson, Sadler & Hultman, Hol. 6362, Uni. 6050.

GLENVIEW.
This family is moving to another Chicago suburb and would sell this 6 yr. old white brick home on half acre; 6 grand rms.; 2½ baths; 2 fireplaces; recreation room; gas air conditioned heat; attached garage; $22,500.
Another family has been transferred to New York and would sell their 1¼ acre estate near North Shore Golf club with delightful grounds, shade, fruit; improved with interesting frame, brick, and stone home of 7 rooms; 3 baths; $25,000.
WYATT & COONS,
1030 Waukegan-rd. Ph. Glenview 7.

HIGHLAND PARK—9 RM. HOUSE.
Solid brick; 3½ baths; deep wooded ravine; near lake, schools, and transportation; lot 130x200. Price $25,000. Owner, phone Highland Park 2412.

HIGHLAND PARK—75x160 ft. lot at Green Bay-rd. and Rodger Williams-av. 4251 Congress. Nevada 2756.

KENILWORTH—Large 6 rm., 2½ bath, brick; exceptionally well built; 2 car brick garage. Price $26,000.
KENILWORTH REALTY CO.
410 Green Bay-rd. Kenilworth 5600.

LINCOLNWOOD—6 rm. brick home; 3 yrs. old; attach. gar.; gas heat; well insul.; lg. lot; good trans......$15,500. Edward R. Snyder Towers Office, 4800 Devon-av. Towers 3333.

LINCOLNWOOD.
BUILDERS, ATTENTION
50 res. lots, 45 ft., loc. in Lincolnwood; good trans.; nr. "L" and bus lines; assmts. and taxes paid.
Phone Brindley, Cen. 1688, 9-12 a. m.

LINCOLNWOOD—6 rm. br. res.; cab. kit.; gas ht.; tile bath, extra lav.; natl. firepl.; fully insul.; recr. rm.; 60 ft. lot; $4,000 cash, balance monthly.
D. J. O'CONNOR, 3472 DEVON.

MORTON GROVE—$10,500 takes 6 rm. effic. brk. Col. res.; 3½ yrs. old; attach. brk. gar., frt. drive; lg. lot; master bedrms.; plenty clos.; insul. nat. firepl.; built-in plbg., shwr.; late kit. cab., forced air cond.; coal and oil heat; full base.; other features; nr. schls., shops, bus, stm., elec., L trans. Phone Skokie 5.

MORTON GROVE—Must sell; 5 rm. cozy Cape cod; stl. Ven. blds.; oil ht.; scrnd. pch.; air cond.; lot 50x150; ideal for young cpl. Ph. Morton Grove 3791.

NORTHBROOK nonresident must sell. $1,250 buys 2½ acres; 200 ft. frtg. on concrete paved road; sunny loc.; rich black soil; self drain.; built-up sect.; nr. sch., shop., stm., elec. Ph. Skokie 4.

SKOKIE—$7,750 buys 6 r. home; ¾ acre lot; paved 4 rd. frtg.; city wtr.; sewer, brk. gar.; barn, trees, full base.; forced air ht.; late recessed plbg.; mod kit.; sunny, lt. rms.; encl. pch.; near shops, school, bus, elec. Skokie 5.

WINNETKA—6 RM. BUNGALOW.
Stucco on tile, tile roof, oil h. w. ht., near trans., schools; $10,000.
MARGARET S. BUTLER,
712 Glencoe. Glencoe 932.

1 OR 2 ACRES—W. 42A; close in; barg. Paving, elec., gas; 2½ blks. to sta.; tms. Owner. Address L M 431, Tribune.

2 ACRES — 1-32x660; west of Northbrook; approved for FHA loan; $200 cash will handle. Call agent, Glenview 6.

2 APT. brk., nr. lake—5-6 rms.; new stoker, stoves, refrs. Agt. Gre. 7220.

RIVERSIDE.
English brick home; studio liv. rm., stone firepl., 3 bedrms. [1 on 1st], 2 col. tile baths, cab. kit., knotty pine game rm.; 2 car brick garage; $20,000.
VAN DOREN. Village 9220.

REAL ESTATE—SUBURBAN—N. W.

PALATINE
39 Minutes to Loop
Why look for living space out in the prairie when you can buy fully improved homesites with lovely old elms at a fraction of cost of improvements. Drive out Sunday—see for yourself where a little buys so much. Northwest highway, Rt. 14 to Palatine-rd. Our office is right on SE cor.; open all day. Arthur T. McIntosh & Co. Palatine 229.

PALATINE
If you are interested in beautiful, large lots with water, sewer, sidewalks, and roads all in and paid for; 20 yr. old trees; good building restrictions; 3 blocks to grade and high school; 5 blocks to depot; 39 minutes to loop; all assessments and taxes paid in full. Price right on terms or cash. Call or write C. J. Reid, Palatine, Ill., Box 321, or phone Palatine 212-W.

PARK RIDGE COUNTRY CLUB DISTRICT.
Completely insulated 7 rm. brk.; colored tile bath and powder rm.; hot wtr. oil ht.; large lot; poss. 60 days; $8,000 cash, balance mortgage. Mr. Bierdemann
BAIRD & WARNER,
1415 Morse-av. Rog. 1855.

PARK RIDGE NEW HOME
Beautiful brick, just completed, 5 large rms.; close to station, school, stores. Drive out Sunday, Devon to Talcott, then to Gerald. FHA payments, $32. Chas. West, 327 Gerald-avenue.

PROSPECT HEIGHTS
3-LEVEL BRICK
3 year old 5 rm. res.; basement, auto. forced hot air ht.; complete with storm windows, screens, and venetian blinds; insulated; newly decorated; large lot; 100x215. Nice lawn, shrubs, and perennials. Price $7,950; $2,550 down, balance $38 FHA per month.
Smith & Dawson, Prospect Heights, Ill. Phone Arlington Heights 1515.

4, 5, 6 ROOM
BRICK HOMES
OPEN FOR INSPECTION.
Beaut. N. W. suburb; ½ hr. to loop; bus, shops, schls., churches, park, golf.
LARGE HOMESITES.
$200 DOWN
Starts you toward owning your home. Address J K 283, Tribune.

IMMEDIATE POSSESSION.
3 new homes ready to move in; $30.02 per month; small down payment. Address E 593, Tribune.

6 RM. house—Immed. occup.; extra lge lot; REAL BUY; small dn. pymt.; bal like rent. Address K E 182, Tribune.

BRICK—5 rm., 14 mo. old; gd. loc.; $40 per mo. after dn. pymt. Give phone No. Address K F 164, Tribune.

5 RM. hse.—3 yrs. old; lge. lot; lge. base.; suit. garden; chickens; real buy to resp. pty. Address K F 101, Tribune.

EDISON PK.—5 rm. mod. brk. bung.; h.w. ht.; tile bath; $10,800. Est. 0526.

REAL ESTATE—SUBURBAN—WEST

AUSTIN—Nonresident owner must sell 5 rm. bungalow; 2 finished rms. on 2d fl. H. W. oil heat, encl. front porch. Vic. Long and Augusta. Price $8,500.
F. C. PILGRIM & CO.
5637 W. Lake. Aus. 1680, Vil. 5100.

AUSTIN—De luxe brick bung., 6 rms., 1 floor; h. w. oil ht.; enclosed rear pch.; all insulated; excell. cond.; $10,000; near Columbus Park. Mr. Hood,
C. T. MOORE REALTY CO.,
5613 W. Lake. Austin 7708.

BELLWOOD—Immed. poss. 5 rm. brick. $600 down. Address L A 469, Tribune.

BERWYN—[SO.]; 5 ROOM BUNG. Wide lot; 1 heated rm. in attic; very nice; $9,400; immediate possession. Call Cicero 7466 or Berwyn 2989.

BERWYN—5 ROOM BUNGALOW.
Near 16th and Ridgeland; gas heat; immed. poss.; $9,200. Berwyn 2989.

BERWYN—6 r. hm.; furn. ht.; 2 car gar.; 50 ft. lot; only $6,450. Berwyn 116.

BROOKFIELD—5 rm. brick mod. resid.; h. w. heat; tile bath; carpeting; kitchen cabinet; insul.; ½ block from street car line. Price ....$9,500. Call Cicero 7466 or Berwyn 2989.

CICERO—6 rm. brk. bung., corner; h. w. heat, tile bath, 2 car brk. garage; vacant; 1500 S. 58th-av.; estate wants to settle; best offer. Open Sunday only, 10-5, or call Com. 6214 after 6 p. m.

CICERO—Get free list of real bargs. John A. Sykora, 2411 S. 52d-av. Cic. 453.

CICERO—NEAR 16TH AND AUSTIN. 6 rm. brick bung., $8,500. Pal. 1678.

CLARENDON HILLS
I have several beau. lge. lots; some have trees and within walking distance to depot. Close to school, stores; all improv. in and paid. I am selling these lots at a price that is way below the cost of improv. These lots are in a fine community surrounded by beau. homes. Can be purchased for cash or on terms. Don't wait—answer today! Address J G 431, Tribune.

CLARENDON HILLS
This beautiful ¼ acre lot being sold for less than improvements. Here is a wonderful chance for some one to get themselves a large lot cheap in fine community. Cash—or will arrange terms to responsible party. Address L E 58, Tribune.

DOWNERS GROVE—1½ acre restricted homesite on paved rd. Phone 621-R.

ELMHURST—5 ROOM BRICK.
$200 down, convenient monthly paymts. Close to schools, churches, movies; best transp. Address E 592, Tribune.

ELMHURST—5 rm. home; $27 mo.; lge. ldscpd. lot. Address J. F. 460, Tribune.

GLEN ELLYN
I must sacrifice my 50x195 ft. high, beautiful lot with all improvements paid in full; full price $750 with only $150 down. See this quick. Address K E 144, Tribune.

GLEN ELLYN—Large 6 rm. home; sunrm.; firepl.; h. w. stoker ht.; gar.; insul. beau. lot 60x240; close in; $13,500. Stokburger, opp. C.N.W. dep. Ph. 345.

HINSDALE—[N. E.]; 3 bedrooms, 2 baths; gas heat..............$12,500
ALSO FOR RENT—Finest S. E. loc. Here's the one for large fam. $150 mo.
WESTMONT—6 rm., hot air ht.; fine cond. Will sell on contract. $5,500
DOWNERS GROVE—4 bedrooms, 2 baths; frame $12,000
HINSDALE REALTY CO.
24 E. HINSDALE. PHONE 317.

HINSDALE—To liquidate estate, A number of fine lots of various dimensions in one of Hinsdale's choicest sections, priced from $25.00 per ft. up. Full information at our office.
HENRY A. MILLER, REALTOR
10 S. Washington-street. Hinsdale 200.

LA GRANGE
FOR QUICK SALE
Substantial 7 room frame home. 1½ baths. H. A. ht. with stoker; 2 c. garage. Conveniently located. $10,500.
HENRY A. MILLER, REALTOR
803 W. Hillgrove-avenue. La Grange 745.

Lombard—Acres, Lots
Come out Sunday. I'll pay your fare both ways. See bargains like these:
66x165—$ 660.00
132x200—$ 960.00
264x200—$1,920.00
Close to depot, stores, schools. All these have water, streets, sewer, gas, and electricity. These are the best buys anywhere.
Take Aurora-Elgin to Main-st., Lombard, walk 100 feet South to my trailer. I'll be there to serve you.

LOMBARD
I represent the title owners of various 66x165 ft. lots with water, sewer, sidewalks, and all in and paid for that I will sell at the unheard-of price of $660 with $150 down and $10 per mo.; FHA approved. No shoppers, please. Address K E 150, Tribune.

MAYWOOD—By owner; 6 rm. bung.; 3 lg. bedrms.; mod. kit.; lg. recr. bsmt. with bar; 2 car gar., sd. dr.; exc. tr. Immd. poss.; by appt. Maywood 2358.

MAYWOOD—418 S. 21st-av.; shown by appoint. only; attrac. 5 rm. bung. Lot 35x125; 2 car gar.; to settle estate; only $5,500. Cook & Skillin. Euc. 9800.

OAK PK.—7 RM. FAIR OAKS COLONIAL home; beau. liv. rm., nat. fireplace, large solarium, lovely din. rm., powder rm., tile cab. kitch., 4 spacious bedrms., tile bath with shower, auto. ht.; 2 car gar. Pr. $18,500. Johnson Bros., 123 South-bl. Euc. 163.

OAK PK.—7 rm. home nr. Washington-bl.; owner must sell; immed. poss.; in excel. cond.; full bath on each floor; h. w. stoker ht.; lge. lot; 2 car gar. Price $12,500. 319 S. Harvey-av. Open 2-4 daily. Euclid 163.

OAK PARK—Immed. poss. 8 rm. home; 2 real fireplaces, shower and lav. in bsmt., washed air furn. with stoker, 3 car gar., lot 50x125. Pr. $10,750.
F. C. PILGRIM & CO.
5637 W. Lake. Aus. 1680. Vil. 5100.

OAK PK. [No.]—Lovely cor. bung.; modern, colorful; insulated; $11,600 for immed. sale. Euclid 608—Vil. 7772.

OAK PK.—Nr. Lake-st. L; 2 flat, 5-6; mod. bath, cab. kit.; h. w. ht.; immed. poss.; 3 car gar.; $11,500. Vil. 1920.

OAK PARK—$6,950. Frame 2 flat; only $1,000 dn.; $60 mo. buys this $88 mo. inc. prop. Euclid 610 or 5743-J.

OAK PK.—2 flat; 5-5; h. w. gas ht.; 50 ft. lot; $11,500. Vil. 8440, Euc. 4850.

RIVER FOREST—1½ sty. br.k res.; 2 bedrms. and bath on 1st; 3 bedrms., toilet and lav. on 2d; vapor stoker ht.; gar.; 50 ft. lot; $13,150.
F. C. PILGRIM & CO.
601 N. Harlem-av., Oak Pk. Vil. 9700.

WHEATON.
Owner going to Fla., will give immediate poss to modernized 7 rm. hse.; gas fired, hot water heat; large liv. rm., wood burn. fireplace; mod. kit., dining rm., breakfast rm., bath, two pchs. down; 3 large, airy bedrms. and tile bath up; wooded landscaped lot, 65x225, in best section; will sacrifice for quick sale.
Also 8 rm. home on wooded lot, 80x188; 2 car gar., on alley; home has 30 ft. liv. rm., lg. ent. hall; large din. rm., kitchen, sewing rm. and extra toilet [rm. for tub], lav. down; 4 bedrms. and mod. bath up; stoker fired, hot water heat; pr. $13,500; poss soon. Realtors invited.
ARTHUR L. WEBSTER—REALTOR,
Liberty and Cross-sts. Ph. Wheaton 333.

WHEATON—NR. CHICAGO GOLF CLUB. Most attractive two acre est.; beaut. landscaped; studio liv. rm., with wonderful view, wood burning fireplace; 2 bedrms., one with adj. sitting room, 3 cedar lined closets, wealth of extra closets and maid's room down stairs; one bedrm. up; and room for others; 4 baths; some choice furn. could be had. Close to rapid freq. train service, must be seen to be appreciated. Owner going East will sacrifice, $20,000.
ARTHUR L. WEBSTER, REALTOR,
Liberty and Cross-st., Wheaton. Ph. 333.

BARGAIN—½ ACRE LOT
In Clarendon Hills close to stores, school, depot; all improvements in and paid. Ideal community for some responsible party now planning their post-war home. Being sold for less than ½ original cost; cash or terms.
Address L A 308, Tribune.

$295 DOWN.
A HOME WITHIN YOUR REACH.
That you can pay for in a few short yrs.; needs inside work; easy mo. payments; close-in; near L and bus, conv. to plants. Address L M 331, Tribune.

5 RMS.—Mod. int.; bsmt.; auto. ht.; gar.; on lge. lot; schls., shops; excel. trains, bus trans.; just outside city lmts.; $300 dn., bal. mo.; like rent. Address J G 138, Tribune.

8½ RM. AREA home—4½ complete; $35.96 mo.; reas. down pymt. Must be handyman; good trans. Address L M 555, Tribune.

$150 DOWN—E-Z TERMS.
Farm house; beautiful grounds; near L and bus. Needs some repairs. Address J F 447, Tribune.

ONLY $9,500 BUYS
5 rm. brick octagon; h. w. heat; steel const.; plastered bsmt.; immediate possession. Call now. Berkshire 0212.

6 RM. house—2 unfin., 1 occup. within 30 days; lge.space for gar. and chic.; sm dn. pay. Address K C 114, Tribune.

3 YR. OLD home—$250 dn.; 4½ rms. complete; 2 rms. unfin.; mo. pymts. for respons. pty. Address L M 355, Tribune.

IMMED. poss.—Small residence on wooded lot; nr. sta.; reas. terms if you can repair. Ph. Mansfield 3078.

DON'T buy acreage West until you see our 1 to 5 acre bargains. Send for prices. Address L M 585, Tribune.

$195 DOWN—Farmhse.; lg. grnds.; conv. to Westchester L and bus. Fine for handyman. Address J F 441, Tribune.

REAL ESTATE—MISCELLANEOUS

3 ACRES Finest Truck Land, near Rock Island Ry. transp.; conv. schools, stores, churches; sacrifice $1,125; $225 down, $15 mo. to responsible party. Address J K 574, Tribune.

OVER 2½ acres near Governor's highway and Ill. Cent. Ry. transp. Bargain price, $945. Ideal family man's truck or poultry farm. $200 down, $15 mo. handles. Address J K 444, Tribune.

ABOUT 2½ acres—Facing Roosevelt-rd., nr. Wheaton; restricted to nice homes; $2,000; $400 cash, $30 month. Address L G 105, Tribune.

REAL ESTATE—RESORT PROP'TY

Illinois

ON THE BEAUTIFUL
CHAIN-O-LAKES
46 MILES N. W. OF CHICAGO.
HEAVILY WOODED.
HOMESITES
$100 DOWN
$15 MONTHLY
MODEL LOG CABIN
OPEN FOR INSPECTION.
COME OUT TODAY
Take Rt. U. S. 12 N. W. to Fox Lake. Cross bridge to property office. Or take Chgo., Mil. & St. P. train. 9:20 a. m. or 12:10 p. m. fr. Union station direct to Fox Lake.
Land o' Lakes Realty Co.
111 W. Monroe-st. Central 5954.
FOX LAKE PHONE 4984.

RUSTIC TYPE COTTAGE—Shingle roof and siding; overlooking CHAIN O'LAKES. Finest fishing and hunting spot in Chicago's lake region. Gd. r. r. serv. A cozy place at a low price. For quick sale, $950; terms. ADDRESS K Y 429, TRIBUNE.

A LAKE HOME you'll enjoy—5 rms.; glazed porch; at close-in priv. lake, 38 mi. N. W.; commuting distance by train or auto.; suit. for seasonal or year round living; $3,200; dn. paymt. only $500, bal. tms. Address K C 113, Tribune.

200 FT. lake frontage, plus 20 rm. hotel; furn.; 28 boats; tavern doing good business; close to Chicago; price $35,000; half cash, bal. E-Z terms. Address K E 143, Tribune.

Wisconsin

LARGE COTTAGE
1½ story; yr. around; lge. lake; $3,150; Address J F 326, Tribune.

FOR lake property in Northern Wis. Art Schmidt, J. J. Mayer, Butternut, Wis.

REAL ESTATE—FARM LANDS

Illinois

OPEN HSE.—Drive out today; Willow Court farm; 45 a.; new 7 rm. hse.; 4 rm. tenant hse.; 20 stanchion barn; new milk hse.; 2 wells; $17,000. Ripe for sub.; 25 mi. out, ½ mi. to Bob's tavern on Lake-st., ½ mi. to Bartlett. Service, 5601 N. Kedzie. Key. 1214.

320 ACRES corn land — Good improvements. 140 acre No. 1 small farm; good improvements. Marshall Co., Illinois.
FRED W. ZOOK
Real Estate and Farm Loans.
Washburn, Ill.

MOMENCE—53 ac. farm; modern 6 rm. bung.; elec.; table top stove and refrig. Ideal for ducks, pheasants, and fishing. Phone Harvey 1010 before 5:30 p. m. or Harvey 2121-M after 6 p. m.

80 AC.—3 rm. remod. hse.; water system; elec.; lg. barn, silo; good out bldgs. Timber; exc. soil; Elgin; $12,500. Meier, 274 Dundee-av. Elgin. Ph. 212.

1 TO 5 acres or more—5 to 25 miles south. Pull. 4000; eves. Pull. 4218.

Michigan

FREE list farm bargs.—S. W. Mich.; all kinds. Interstate Farms, 35 S. Dearborn.

FREE farm list—S. W. Mich.; all kinds, all sizes. ROESSLER, 140 S. Dearborn.

Ohio

FOR SALE—In northwestern Ohio; seven good productive farms; all level land and all well improved; range in size from 80 acres to 640 acres; priced at $125 to $200 per acre; one good stock farm of 211 acres, good buildings, $50 per acre. Thomas E. Stykemain, Defiance, Ohio, Route No. 4. Jewell phone.

Wisconsin

RAILROAD land grant lands. $4-$5 per acre for good farm lands, adapted for dairying, live stock, and grains; good roads, water, towns, and markets. Send for booklet No. 5. R. S. Claar, Land Dept., Soo Line, Minneapolis, Minn.

Miscellaneous

BIG FARM CATALOG Mailed Free. Hundreds of bargains Florida, Michigan, Wisconsin, Illinois, Texas, California, Oregon, and 19 other states. STROUT REALTY, 7-J S. Dearborn-st., Chicago 3. State 7975.

FARM Bargain Catalog—7 states FREE. Special service for those who state requirements and payment plan in first letter. United 7-XH South Dearborn-street. STate 7975.

Farm Materials & Equipment

PUBLIC AUCTION—Mrs. A. Marquardt, Dec. 16, 11 a. m. on Army trail and Glen Ellyn-rd., 20 miles west of Chgo., 3 mi. N. of Glen Ellyn. Feed and live stock and complete line of farm machinery. Also including 1937 2½ ton Ford truck with 5¾ yd. steel box; hydraulic hoist, new rubber; 1936 4 dr. Dodge sed. E. L. Blecke, Auctioneer. Elmhurst 3443-W-2.

POULTRY, CHICKS, & EQUIPMENT

PRE-FAB. poultry houses, cottages, etc. Display, 9317 Cottage Grove. Rad. 0212.

REAL ESTATE WANTED

WE can sell your property—4 offices; 25 salesmen. Public auction planned.
C. T. MOORE REALTY CO.
1 N. La Salle, Rm. 2219. State 5940.

HIGHLAND PK. DIST.—4 bedrm. house; restricted naborhood; $15,000-$20,000 range; cash. Occupancy April 15 or sooner. Address G 405, Tribune.

WANTED to rent or buy—Farm, 100 to 200 acres, W. or N. W. Chgo. [40 mi.]; will pay top price for good, producing farm. Address G 229 Tribune.

5 RM. bungalow and garage—Automatic heat. All cash. Up to $10,000. North of Diversey, West of Milwaukee-av. Private party. Week days. Albany 4303.

WANT frame cottage or residence or brick bungalow for cash—Northwest Chicago. Address L E 494, Tribune.

BUNGALOW OR APARTMENT in good location on South Side; from owner; all cash buyer. Plaza 8858.

CASH—TOP PRICE.
for real estate, anywhere.
Days, evenings, Suns. Central 2470.

WE are looking for a mod. 2, 3, or perhaps a 6 flat—From owner; S. of 71st, E. of Cottage. Reg. 4556, aft. 6.

HAVE cash buyer for mod. brick resid. in Oak Park. Write full particulars. Metropolitan Rlty., 4102 Milwaukee.

CASH for property anywhere—Quickly; large or small. Open eves. Dea. 1770.

ALL cash for frame or brick 2 flat—South or Southwest. Triangle 1655.

MAY I sell your home or 2 apt. for cash? Call Rogers Park 1808 evenings.

DE LUXE 3 or 6 apt. bldg.—Chatham, Brainerd, or So. Shr. Cash. Dor. 9835.

BUNGALOW or 2 flat—Near 79th-st. Cash. Rad. 6603.

WANT at once 4 or 5 rm. home—Gd. N. W. loc.; all cash. Mul. 9718.

5 OR 6 rm. hse. wtd.—N. or N. W. Close to transp. Address L M 344, Tribune.

HOUSE—55th to 112th South; $1,000 cash. Colored. Address G 353, Tribune.

REAL ESTATE FOR EXCHANGE

EXCH. 4 rm. apt. 1st flr., S. Side, for 4-5 rs. S.W. Side; pay $50. Abe. 5598.

REAL ESTATE—LOANS, MORTG'S

WANTED—FIRST MORTGAGES.
STRAIGHT FOR 5 YEARS.
On well secured real estate.
Variable rates depending on security as low as
4% interest—semi-annually.
No other payments required.
BROOMELL BROS., INC. RAN. 9121.

MONEY AVAILABLE
Conventional and FHA mortgages. Prompt service.
BEESLEY, 4219 Irving Pk. Pen. 2726.

WILL make or buy 1st mortgage on good South Side impvd. property. Low rates. W. L. SHARP & CO., 237 W. 63D-ST.

1ST mortgage loans avail.—Up to 80% of the value of improved prop.; terms. Central Mtge. and Inv. Co., Sta. 5802.

FOR sale—$7,000 1st mtge., 4%, 5 yrs.; modern 2 flat security. Ste. 1829.

WE help you buy your home if you have not enough cash to pay dn. Dea. 3010.

ARTS AND ANTIQUES

IDEAL for Christmas—By artist, original landscapes in oil on canvas; in hand carved metal leaf frames; several sizes and subjects; shown Sunday and evenings. 8153 S. Harper-av.

2 KINGDOM of Tonga Tapa cloths; $50, $100; beau. design. Ph. Fra. 7345.

MISCELLANEOUS

For Sale

ORGANIZE
A CREDIT UNION
among your fellow employes. Save in and borrow from your own co-operative bank. For information, call Illinois Credit Union League, Harrison 2274.

GLASS JARS
Sac. below cost. 1,000 cases 10 lb. jars; 2,000 cases square modernistic ½ gal. jars; 1,000 cases 12 oz. jars; 1,000 cases 8 oz. jars; 100,000 Cello Seal bands and caps for 53 to 77 m.m. openings. Address J F 417, Tribune.

Boxes—Crates—Skids
All types wooden export boxes made to order; any quantity.
Cameron-Walker Box and Lumber Co. 163d and Cicero-av., Oak Forest, Ill. Phone Tinley Park 2106.

FACTORY CLOSE-OUT
Overrun child's table and chair sets, made to retail $12, at OPA dealer ceiling, $6.65. Factory, 1050 Hubbard-st., 2d floor. Telephone Hay. 0191.

PACKING PAPER.
New, partly white, shredded, clean, soft, and fluffy; ideal for all packing needs; steady source of supply. Call Order Dept., Humb. 4600. Sanatex Co.

JOBBERS BARGAIN.
20 gross burglary alarms, uses blank cartridges. Can install on all doors, windows; retails $1; cartridges, instructions included. Lowe, Dre. 3402.

UNCL. and reconstr. wardrobe, packing trunks, leather Gladstone club bags, full line billfolds and military sets; direct from factory to you. Lion Traveling Goods Co., 1244 N. Clark.

LIONEL elec. train—O gauge 20 ft. track; transf. steam type engine; 4 frght. cars; gd. cond. Also elec. type engine. Also Lionel Speed boat, $50. La Grange 2148 aft. 6:30 p. m.

FOR SALE—Jefferson luminous tube transformer. 110 VOLTS, 60 cycles, 360 capacity, V. A. 12,000 secondary volts.
Phone Homewood 1486-W.

CORRUGATED CARTONS
New and used, at ceiling. Immediate delivery. State 6844.

CORRUGATED CARTONS
Used; small and large sizes. Edward Sider Co., 2834 S. Loomis. Yards 8819.

CLEARANCE Sale—Costume jewelry; earrings, bracelets, pins, sets and Mexican earrings and bracelets. Midwest Gulf Co., 537 S. Dearborn-st. Wabash 1688.

LADY'S HAND BAG—Imported petite needle point; gorgeous Xmas gift; only $190. Andover 4056, evenings and Sundays Forest 2697.

BIG MONEY
SELLING CHRISTMAS TREES.
LAKEVIEW 5432.

MICROSCOPE—1941 Spencer; mechanical stay; complete with lamp; 3 eye pieces and case; $175. Dr. Lofgren, Seeley 9321.

LIONEL track "0" and "027" gauge, lamps, yard signs; pre-war prices; new stock. Lionel Service Stations. 6761 Stony Island-av. 826 Belmont-av.

APPROXIMATELY 170 gal. yellow undercoat; 165 gal. yellow enamel. Priced right for quick sale. Call AUStin 1813. WARNER PAINT CO.

LIONEL streamliner—$35; tricycle, 4 yr. size, $15; sidewalk bike, $18; bird cage and stand, $3; private party. LAKEVIEW 3112.

LIONEL 0-72 SCALE MODEL TRAIN. CALL PROSPECT 7937.

XMAS TREES—Selected Wisconsin Balsam; all sizes; wholesale and retail. 1758 Leland-avenue.

CHRISTMAS TREE STANDS for sale; all metal; will sell to retailers only. Call 10 to 6 p. m. YARDS 2278.

CORRUGATED CARTONS.
New and used; many good sizes. Ray Paper Co., 201 N. Wells. Cen. 5650.

PRE-WAR Storkline buggy, practically new; children's play yard with pad. Longbeach 0700, apt. 324.

PHONOGRAPH and record player, portable and table models; fluorescent desk lamp. Sturm Radio, 917 W. 63d-st.

CORRUGATED CARTONS.
VARIOUS SIZES AVAILABLE.
CAMCO CARTON CO. Cap. 8844.

100 KEGS common nails, 8-20 penny, $5 per keg. Royal Products Co., 1216 S. Michigan. Victory 5503.

PHOTO frames — Approx. 175 wooden frames, size 8x10; will sell at reas. price. Call Sup. 0013.

TOYS' CLOSE-OUT
1525 S. STATE-ST.

SILVER Bettoney B flat clarinet, case; like new. Also hard coal stove. 333 W. Schiller.

MIXMASTER—Never used, with attachments; also Johnson outboard motor; like new. Wel. 1587, 10 a. m.-5 p. m.

MERCURY Arc Sun Lamp—Adjustable floor model; built-in timer and shut-off. Hardly used, $30. Riverside 5576-M.

CHRISTMAS trees—Wholesale, assorted, $1.50, delivered retail, $2. 5231 N. HARLEM. MER. 8552.

ELEC. waffle iron, elec. hot-cold fan, case bonded Sunnybrook; 2-6 r. oil stoves, trade. Address G 141, Tribune.

ELECTRIC train—Large, Ives 3 in. track. Extra tracks, cars. Kil. 0780.

SOLAR ENLARGER, EASEL, TRAYS, TANK, ETC. CALL EDG. 3656.

LGE. American Flyer train; many extras. Call Jim. Victory 7773.

MTR. ¼-1/6 h. p., pipe, dies, vises, tools for home, sled, R. R. watch. Roc. 8250.

ELECTRIC train set, ice skates, metal toys. 3541 S. Hermitage. Vir. 0532.

TASMANIA kangaroo fur rug; 64x54 in.; very rare; $250. Ph. Fra. 7345.

SALAMANDERS—Gd. cond., $1.25 comp. Int. Salvage, 1630 S. Keeler. Roc. 0889.

DICT. scale, $2; play pen, $3; gas stove, $5; rocking horse. Columbus 2932.

JOB lots of Victory coaster wagons—$21 per dozen. Van 0918, 9 a. m.-12.

ELECTRIC train set, ice skates, metal toys. 3541 S. Hermitage. Vir. 0532.

LIONEL train set—42 pcs. track, stations, bridge, etc.; $40. Key. 9251.

SPLIT oak fireplace wood, 18 and 24". $11 per ton, deliv. Box 1283, Joliet, Ill.

XMAS trees—Montana balsams; lot 10 bundles up. Mr. Panarsky, Buc. 4420.

NECKTIES—2 gross; pre-war; $2.50 dz. 4821 Broadway.

LINOLEUM—Job lot; inlays, prints. Will sell all or part. 4821 Broadway.

100 HASSOCKS — Slight imperfections. Will sell all or part. 4821 Broadway.

CHRISTMAS TREES—MICH. BALSAM. 4320-24 N. WESTERN. JUN. 1144.

WOOL baby blankets; job lot; 100% wool. Sell all or part. 4821 Broadway.

G. E. ULTRA violet ray house lamp. LINCOLN 1073.

LARGE Lionel train—Must sell immed. 8760 S. Winchester. Kedzie 7772.

TYPEWRITER — EXCELLENT CONDITION. PHONE SHELDRAKE 8877.

ELECTRIC TRAINS—Like new. 5844 Fullerton, 1st fl. Ber. 2639.

Wanted

DICTAPHONES—WANTED FOR CASH. ADDRESS L M 357, TRIBUNE.

WANT—A garden or farm tractor that needs a little work. Cicero 7692.

POOL table, junior size—Used or reconditioned. Ph. Greenleaf 8229, Evanston.

BUILDING MATERIALS

GOOD used timber for quick sale—$45 per thousand, F.O.B. my yard: 9 pieces 10 in. x 14 in., 17 ft.; 7 pieces 8 in. x 10 in., 15 to 16 ft.; 8 pieces 6 in. x 8 in., 11 to 16 ft. Northern [illegible] Inc. Kildare 5051.

3 PREFABRICATED bldgs. — Complete; 24 ft. x 72 ft.; will sell sections or entire bldgs.
KING MIDAS LUMBER CO.,
2331 S. Ashland. Hay. 2031.

Heating, Plumbing Equipment

NEW SHIPMENT
BUNGALOW STOKERS
Can Deliver NOW.
No money down—3 years to pay.
All sizes to 600 lbs. per hour in stock.
MIDWEST STOKER DIST. CO.
1134-38 W. 79TH. VINCENNES 6800.

WINKLER AND STOKOL STOKERS. Bin feed and hopper. Floor displays. All sizes. National Radiator boilers. Free engineering and estimate. Installed with factory guarantee. Borg, Inc., 6359 S. Ashland. Rep. 9700.

ANCHOR STOKERS—NO PRIORITY. Prompt delivery on most sizes. 3 years to pay. HERITAGE, 636 at Michigan. Normal 1000.

LET us repair that old furnace—Coal gas is dangerous. Also new furnaces. Terms. Service Dept., Columbus 2064.

STOKERS—NEW AND USED. Also service; day and night. BERCHTOLD'S, 4912 W. Madison.

BUNGALOW STOKERS AND LARGER—Imm. install. F. H. A. fin. Rad. 3010.

NEW sink and cabinet..............$125. 5400 W. Chicago-av. Columbus 9000.

STOKERS—INSTALL NOW. 4355 COTTAGE GROVE. DRE. 4344.

BOILERS AND FURNACES—IN STOCK. SQUARE DEAL, 1725 S. State. Cal. 5200.

LINK BELT STOKERS. All sizes. Aberdeen 6601.

JEWELRY, DIAMONDS, OLD GOLD

CASH FOR YOUR DIAMONDS
HIGHEST PRICES PAID.
Old Gold, Pawn Tickets Bought.
Member Chicago Assn. of Commerce.
AMERICAN
DIAMOND SYNDICATE
37 S. WABASH-AV. 3D FLOOR.

GET OUR CASH PRICE
BEFORE SELLING.
Diamonds, Watches, Pawn Tickets.
THE U. S. LOAN BANK,
10 N. CLARK-ST. 6TH FLOOR.

DO YOU WANT MORE CASH?
We pay highest current prices or make loans on your diamonds and jewelry.
ILLINOIS STATE PAWNERS ASSN.,
SECOND FLOOR, 140 N. DEARBORN.

1 KT. diamond in lady's ring, $200. ½ kt. diam. in ring, lady's-gents, $125.
JEWELERS EXCHANGE
32 N. STATE. 11TH FLOOR.

OUT of pawn wristwatches, $14.95 up; diamond rings, $9.95 up; lady's and gent's gold rings, $4.95 up; guaranteed. Spears, 506 W. North-av. Moh. 4141. Open Sunday.

CLEARANCE sale. Costume jewelry, earrings, bracelets, pins, sets, and Mexican earrings and bracelets. Midwest Gift Co., 537 S. Dearborn. Wab. 1688.

TOP prices—Watches, diamonds, old gold. ROMACK DIAMOND EXCHANGE, 7 W. MADISON AT STATE, RM. 501.

FULL value paid for old gold, watches, diamonds, and pawn tickets. Ginsburg, 527 W. Madison. State 7095.

WE PAY HIGH PRICES FOR GOOD DIAMONDS, JEWELRY, WATCHES. LLOYD J. BUTLER, 133 N. CLARK.

2.74 CT. DIAMOND in lady's ring, $270. Levinson's Loan Bank, 739 N. Clark-st.

ILL. Diamond Syn.—Cash dia., old gold. pn. tck. Dea. 6711. 5 S. Wabash. R. 312.

AVIATION

LEARN TO FLY.
Flight instruction available at Washington Park Airport, 187th and Halsted-st., Homewood, Ill. Government approved. Flight and Ground School No. 2270. For further information phone Homewood 11, or call at the Airport Office.

STUDENT PILOTS, ATTENTION—Take advantage of our bkgrnd. of over 16 years' exp. and 36,000 supervised student hrs. It costs no more. Prosperi Flying Service, Prosperi Airport, 186th-st., Route 42-A. Tinley Park 618.

AUTOMOBILES FOR SALE

Don't You Believe It? We're Selling 'Em and Cheap, Too! Save $100 to $1,000 "AS GOOD AS GOLD" We'll go out of "Our Way" to give YOU an honest square deal.
BECAUSE: [1] We're out of the high rent district.
BECAUSE: [2] We don't need fancy trimmings or high pressure salesmen.
BECAUSE: [3] You don't pay for silk curtains, marble floors.

Original Owner Cars WE WHOLESALE
'42 Plym. sd.$995 | '42 Mercury cl. cp. | '42 Pontiac sedan. | '42 Ford sedan. | '42 Willys sedan. | '42 De Soto sedan. | '42 Nash sedan. | '42 Chrysler sed.
ONLY 1942s NEED OPA

374 Other Bargains WE'VE GOT 'EM ALL MAKES—ALL MODELS EASY CREDIT
'41 Chev. sedan. '41 Plym. sedan. '41 Buick sedan. '41 Olds club cpe. '41 Pont. club cpe. '41 Dodge sedan. '40 Buick coupe. '40 Nash sedan. '40 Buick sedan. '40 Dodge sedan. '40 Willys sedan. '40 Olds. sedan. '39 Buick sedan. '39 Nash sedan. '39 Dodge sedan. '39 Plym. sedan. '39 Merc. sedan. '38 Olds sedan. '38 Ford sedan. '38 Buick sedan. '37 Buick sedan. '37 Ford sed. $265 '36 Plym. sedan.
'41 Chrysler sedan. '41 Stude. sedan. '41 Nash sedan. '41 Hudson sedan. '41 Ford sedan. '41 Packard sedan. '40 Cadillac sedan. '40 Chrysler sedan. '40 Pontiac sedan. '40 Plym. sed. $825 '40 Packard sedan. '39 Chrysler sedan. '39 Packard sedan. '39 Ford sedan. '38 Packard sedan. '38 Dodge sedan. '38 Plym. sed. $495 '38 Chev. cpe. $495 '37 Pontiac sedan. '36 Packard sedan. '36 Ford sedan. '36 Nash sedan. '32 Ford sedan.
1933 CONTINENTAL SEDAN.
Lowest Prices in Town! CONVERTIBLES
'42 DE SOTO. '42 PACKARD. '41 PACKARD. '41 DODGE. '41 CHEVROLET. '41 MERCURY. '41 NASH. '41 BUICK.
CITY 1718 SOUTH STATE OPEN DAILY TILL 7 P. M.

RUBY SPECIALS
1935 Chevrolet Master coupe. 1936 Chevrolet Master town, 2 and 4 dr. 1936 Dodge cpe. and 2 and 4 dr. cars. 1936 Nash 4 door sedan. 1938 Olds. 4 door sedan. 1939 Buick Special club coupe. 1940 Olds. 4 door sedan. 1941 Willys 4 door sedan. 100 others to select from. All cars in heated showroom. No lots. 7158 STONY ISLAND (cor. 72d-st.).

FORD '42 STATION WAGON 6 CYL. FULLY EQUIP'D. 7 PASS. MERCURY '42 STATION WAG. 9 PASS. BOTH AT CEILING WITH OPA. CLOSED SUNDAY. BIRD-SYKES, 2235 S. Michigan

BUICK—1941 model "90" 7 pass. sed. This virtually new automobile boasts of unusually low mileage. The de luxe equipment includes radio, front and rear heaters, custom interior, and 5 truly exceptional, matched white wall tires. COOK COUNTY DISTRIBUTORS, 1340 W. 63D-ST.

BUICK '37 Special 4 dr. sedan. Rad., htr.; good cond. and tires. 3646 BROADWAY.

BUICK—1939 convertible phaeton, series 39-61C; bargain at $995. LANAHAN, INC., 2522 & 2542 Mich.

BUICK—'42 4 DR. ROADMASTER SED. RAD., HTR.; LOW MIL.; OPA. 1025 N. CLARK. WHI. 8038.

BUICK—'40 super club coupe; rad., htr.; exc. cond.; perfect thruout. Bargain. 3520 ARCHER.

BUICK—'41 SEDANETTE; fully eqpped.; rad., htr.; below ceil. 6327 S. Ashland.

BUICK—'41 Roadmaster. Beautiful green convertible coupe. 1614 Montrose-av.

BUICK—'36 80 4 dr. sed.; 6 wheel equip.; like new. 3332 W. Diversey.

BUICK—1940 limited sedan; chauffeur driven; sacrifice. Euclid 7230.

BUICK—'41 Super convertible club coupe; sacrifice. 211 Madison, Oak Park.

CADILLAC—'41 CUSTOM FLEETWOOD. A gorgeous late 5 pass. sedan. Equipped radio, heater. Hydromatic drive. Entire car like brand new. Will trade. F-E-L-Z, 1132 DIVERSEY-PKWY.

CADILLAC—'41 7 pass. touring sedan; model 7523; black; w. w. tires, r. and h., low mileage; excel. cond. Call GEORGE FLECK, ESTE. 2226.

CHEV.—'41 DE LUXE SEDAN 4 DR.; rad., htr., good tires, nice finish. Priced below ceiling at $1,065. MORE THAN 50 OTHER BARGAINS. CLARK-MAPLE CHEV., 1038 N. Clark.

CHEVROLET—1939 5 pass. town sedan. Radio, heater; very clean; 50 other models and makes to choose from. Moss, 6727 S. Western. Heated showrm.

CHEVROLET—1940 STATION WAGON. 7320 STONY ISLAND.

CHRYSLER—'41-'40 CROWN IMPERIAL. 8 pass. custom de luxe. Sedans. Black finish. Radio, heater, overdrive. Whitewall tires. These are 2 of the finest low mileage cars ever offered. F-E-L-Z, 1132 DIVERSEY-PKWY.

CHRYSLER—'40 4-door New Yorker; overdrive, radio, and heater. Trade not necessary. Ceiling price. J. A. LAVERY MOTOR CO. Authorized Ford Dealer. 6127 COTTAGE GROVE. Midway 5300.

CHRYSLER '41 NEW YORKER 4 dr. sedan; radio, heater, fluid drive, overdr.; will sell at ceiling; tms., trade. WALTON, 2301 S. Michigan

CHRYSLER—'41 NEW YORKER SEDAN; 4 DR., RAD., HTR.; EX. COND. SOUTH CHICAGO BUICK. 8600 COMMERCIAL.

CHRYSLER—'41 Windsor sd.; rad., htr., overdrive. 6527 Roosevelt. Law. 7800.

CORD—Convertible phaeton. Bargain. CORD PARTS & SERVICE. 7320 STONY ISLAND-AV.

CORD—1937 4 dr. sedan; fair cond.; sell or trade. Carlson, Lin. 9800, eves.

DE SOTO—'42 4 dr. sed.; htr., rad., w. w.'s; like new; OPA. Dealer. Law. 9664.

DODGES—1941. 4 door and 2 door sedans. Ceiling price. Trades not necessary. J. A. LAVERY MOTOR CO. Authorized Ford Dealer! 6127 COTTAGE GROVE. Midway 5300.

DODGE—'40, 4 door sedan; also '41, 2 door sedan; both have radio and heater; good condition and tires. STALLWORTH. 7400 Stony Island.

DODGE—'36 4 dr. trunk sedan; like new tires; beautiful finish; radio, heater. Sheldrake 6923.

DODGE—'37 sedan; rad., htr.; bargain. 3939 WASHINGTON.

FORD—'39 .... $560 5 pass. de luxe; gd. tires, radio, htr. BRADY, 6323 S. ASHLAND.

FORD—1940 de luxe club convertible; radio, heater, spotlight; good cond. 6919 S. Prairie, Apt. B.

FORD—1930 A Fordor; exceptional condition; sacrifice. 2035 W. Congress-st.

FORD—1935 4 door sedan, $175. 213 N. Laramie. See Bob Clark.

FORD—1935 2 dr. sed.; gd. tires and brakes; best offer. Edgewater 2278.

LAFAYETTE—'36; rad., htr.; 4 dr. sed. Bargain. 3939 WASHINGTON.

LINCOLN-ZEPHYR—1940 4 dr. custom sedan; radio, htr., w. w's.; best offer. 1914 S. Bell. Seeley 3143.

NASH—'40 4 dr. Amb. 6 de luxe; overdr.; gd. tires; radio htr. But. 0465.

NASH—1939 coupe; radio, heater; good condition. Vincennes 2813.

OLDS—'35 sedan; gd. cond.; radio, heater; private. Keystone 0116.

OLDS—'40 2 d. sd.; gd. cond. In serv. 1739 S. Wabash. Vic. 4044, aft. 6:30.

OLDS—'39 sedan; r. and h.; tires and car like new. 930 E. 47th, E. of Drexel.

PACKARD—1939 120, 4 dr. black sed.; like new tires, brakes, transmission, motor overhauled, heater, seat covers pref. cond. Private party. Spa. 0031.

PACKARD—'37, 4 door sedan; radio and heater; 4 to choose from; also convertible coupe. Below ceiling. STALLWORTH. 7400 Stony Island.

PACKARD—1940 super 8 4 dr. sedan; rad., htr.; exc. mech. cond.; guarantd. NORTH SIDE PACKARD, 1809 DEVON. BRI. 3100.

PACKARD—1941 SEDAN; 7 PASS. PACKARD—1938 SEDAN; 7 PASS. TERMS. TRADE. 8959 S. ASHLAND.

PACKARD—'37 super 8 formal sed.; 6 ply w. w. tires; rad., htr., $1,585. OPA. Sell $1,200. 1010 N. Clark.

PACKARD—'38 club sed.; super 8; like new; driven little; $1,395. Lon. 3300.

PACKARD—'41, 110, 2-dr. sd.; like new; cash or trade at ceiling. Edg. 6869-7218.

PACKARD—'40 4-dr. sed.; rad., htr., exc. tires. Must sell. 4748 Chicago.

PACKARD—1940 4 door sedan. Best cond. Pri. pty. Mrs. Stewart. Lak. 8355.

PACKARD—'38 4 dr. sedan; rad., htr.; $500. 3417 W. 15th-st. Roc. 3078.

PACKARD—120 1940 4 door touring sedan; pri. party. 850 N. Kedzie.

PACK.—'37 6 sed., $125; below ceiling. GOODRICH MOTORS. WEL. 6162.

PLYM.—'41 .... $895 5 pass.; fully equipped; below ceiling. BRADY, 6323 S. ASHLAND.

PLYMOUTH—'42 sedan, $1,262. Bernard Bros., 1033 Chicago, Evanston. University 2127.

PLYM.—1937 bus. coupe; gd. cond.; reas. Aft. 4 p. m. 4213 N. Whipple.

PLYMOUTH—'41 4 dr. spec. de luxe sed.; will trade. Dealer, 1252 S. Kolin.

PLYMOUTH—1936 4 door trunk sedan; clean. A-1 condit'n all around. But. 3243.

PONTIAC—1937 4-dr. sed.; rad., htr.; 5 excel. tires; beautiful cond. Way below ceiling. CONSOLIDATED, 1150 Jackson

PONTIAC—'39s. 2 dr. and 4 dr. sedans; ceiling price. ESSERMAN MOTOR SALES. 6130 Cottage Grove. Mid. 0506.

PONT.—'39 ...... "6 CYL." ...... $695 5 pass.; 4 good tires, radio, heater. BRADY, 6323 S. ASHLAND.

PONT.—'36 4 dr. sed.; mtr. just overhld. Gd. tires, etc.; rad., htr.; pvt. pty. Reas. After 6 p. m. Fred, Mic. 5553.

PONTIAC—'41s, '40s, '39s. TERMS. TRADE. 8959 S. ASHLAND

PONTIAC—'35 sed.; clean, mech. and tires gd.; ht. $300. New. 3646 or 5748.

PONTIAC—'38 sed.; steering wheel shift. R., h.; 6 cyl.; barg. 3939 Washington.

PONTIAC—'37 4 door sed.; radio, htr. Bargain. 3939 WASHINGTON.

PONTIAC—1941 2 door sedanette; clean; below ceiling; good tires. But. 3243.

PONTIAC—1937 2 dr. sed.; motor perf. cond.; $350; pri. party. 920 N. Drake.

STUDEBAKER—1939 4-door sedan; rad., htr.; exc. buy; price below ceiling. 640 MADISON-ST., OAK PARK.

AUTOMOBILES FOR SALE

6111 S. HALSTED Doyle—Est. 25 Years OFFERS YOU GUARANTEED CARS at Lowest Prices ALL CARS READY TO GO Heated Showrooms
'42 Plym. 4 dr. d lx. sed.; r. h. ....OPA
'41 Buick 5 pass. club cpe.; r. h. ..Barg.
'41 Chev. de luxe sed.; r., h. ....Barg.
'41 Buick sedan; rad. and htr. ....Barg.
'41 Hudson; radio and heater $895
'40 Ford sed.; rad., heater $695
'40 Studebaker sedan; rad., htr. $795
'40 Buick sedan; radio, heater $895
'40 Plym. sed.; radio and htr. ....Barg.
'40 Packard 6 cyl. sed.; r., h. ....Barg.
'39 Ford 85 sedan; radio, htr. $595
'39 Dodge sedan; radio, heater $695
'39 Chrysler de lx. sed.; rad., htr. Barg.
'39 Cadillac sed.; rad., htr. ....Barg.
'39 Packard sed.; rad., htr. $695
'39 Nash sed.; rad., htr. $595
'39 Plymouth sed.; rad., htr. $595
'38 Buick sport coupe; rad., htr. ..$595
'38 Packard sed.; rad., htr $595
'38 De Soto custom sed.; rd., htr. Barg.
'38 Plymouth sed.; rad., htr. $495
'38 Chrysler sed.; rad., htr. $495
'38 La Salle sed.; rad., htr. ....Barg.
'38 Dodge sed.; rad., htr. $595
'38 Studebaker 5 pass. cpe.; r., h. $545
'37 La Salle de l. sed.; rad., htr. Barg.
'37 Ford sed. $295 | '37 Pack. sed. $295
'36 Olds sed. $245 | '36 Stude. sed. $195
'37 Nash sed. $345 | '37 Buick sed. $395
'36 Buick sd. $195 | '35 Plym. sed. $125
MANY MORE BELOW CEILING FULLY GUARANTEED EASY PAYMENT PLAN Immediate Delivery OPEN EVS. TILL 9—ALL DAY SUN. 6111 SO. HALSTED

EXCELLENT BUYS!
'42 Chev. club cpe., h., h., like new. OPA
'42 Pont. 4 dr. sed., like new ....OPA
'41 Chev. 5 pass. sed. $985
'41 Dodge 4 dr. sed., r. h. ....A buy
'41 Pontiac 4 dr. sed., r. h. $1,065
'41 Ford 5 pass. sed., r. h. ....Barg.
'41 Stude. champ. 5 p. sed., r. h. $985
'41 Ford conv., r. h. $1,185
'40 Pontiac 5 pass. sed., r. h. ....Barg.
'39 Chev. 5 pass. sed., r. h. $485
'39 Pontiac 4 dr. sed., r. h. ....???
'38 Chev. 5 pass. sed., r. h. $395
'38 Nash 4 dr. sed., r. h. ....Save
'36 Dodge sed. | '37 Plymouth sed.
'34 Buick sed. | '32 Chev. coupe.
1111 N. CLARK

BELOW CEILING
'37 Chrysler sedan; r., h. $395
'38 Buick spec. tr. sed.; r., h. $695
'38 Dodge de luxe sport sedan $495
'38 Plymouth de luxe coupe $345
'37 Chevrolet de luxe town sed. ..$325
'36 Packard sedan $165
'35 Ford tudor $165
'35 Plymouth trunk sedan $145
'33 Chevrolet 2 door sedan $95
MANY MORE TO CHOOSE FROM. YALE AUTO SALES 301 N. WESTERN-AV.

DEALERS 18—CARS—18 WHOLESALE ONLY. 3757 N. Ashland Gra. 5460

STUDEBAKER — 1941 TOWN SEDAN; overdrive, heater, good tires. Spotless finish interior. Priced well below ceiling at $965. MORE THAN 50 OTHER BARGAINS. CLARK-MAPLE CHEV., 1038 N. Clark.

STUDEBAKER—1940 club sedan; excellent condition; heater, overdrive, 5 good tires. $850. Write Sgt. H. M. Bissell, 3400 N. Austin-av., Chicago 34, Ill.

STUDEBAKER—'37 6-cyl. 4 door sedan; good shape; gd. tires, rad., htr., defroster; private owner. Euclid 10295.

STUDEBAKER—'38 .... $595 4 dr.; rad., htr., overdr.; rare value. BRADY, 6323 S. ASHLAND.

STUDE.—1941 Famous Champion 6 cyl. 5 pass. sedan; radio, htr., 5 good tires. BRADY, 6323 S. ASHLAND.

TRUCKS, TRAILERS AND TRACTORS

IMMEDIATE DELIVERY CHEVROLET, NEW 1944 PRODUCTION, CHAS. AND CAB; REGULAR OR 2 SPEED AXLES; WITH OR WITHOUT 12 FT. STAKE BODIES; O. D. T. CERTIFICATE; ALSO RECONDITIONED GUARANTEED USED TRUCK AT OR BELOW CEILING PRICES. 1939 Studebaker 2 ton C. O. E.; 8.25 tires; extra tanks, etc. 1938 Chevrolet 1 ton pickup. 1939 Int. D-35 ch. and cab. 1937 Ford long dual ch. and cab. 1935 Ford long dual ch. and cab. Int. C-40 2 to 3 ton and Int. C-50 3 to 4 ton tractors, 8.25 tires; and several 1939 Ford and Chev. tractors, 2 speed, 8.25, complete with extra tanks and 5th wheel. LEWIS AUTO SALES CHEV. DEALER FOR 25 YEARS. 3400 Ogden-av. Crawford 2205. Open to 6:30. Closed Sundays.

NEW FORD TRUCKS 6 CYL., 90 H. P. 134 inch chassis and cabs with stake bodies. Will help with ODT certificate. LAWDER BROS., INC. 6900 VINCENNES-AV. 1 BLOCK WEST OF STATE-ST. Phone Triangle 2500. Est. 1890

TANK—TRAILERS 4,000 gal.; single axle; 10.00x20 tires. Also 4,200 gal.; tandem axle; 10.00x20; air brakes. Piped for fuel oil. Fruehauf Trailer Co. 2553 ARCHER

TANK TRAILERS We have several 4,500 to 5,000 gallon tandem axles; fully equipped. Ready to go. 5715 S. HALSTED. ENGLEWOOD 3333.

'42 FORD—C. O. E., 1½ ton, 2 sp. axle. '40 GMC—10 whls, 2 speed axle. '40 Ford—C. O. E. dump truck; 2 speed axle. 30 OTHERS. ALL MAKES, MODELS. Nelsen-Hirschberg, 5133 Irving Park.

MOVING SALE 10 TRAILERS; open tops, vans, 20 to 26 ft.; 10 TRACTORS—All makes. 2100 S. WESTERN. SEELEY 7551.

RUBY HAS THE TRUCKS 100—ALL MAKES 7158 Stony Island Fai. 9600

D50 INTERNATIONAL TRACTOR. CS50 INTERNATIONAL TRACTOR. MARTIN AUTO PARTS CO. 2046 Dominick-st. Div. 2772.

3 TRACTORS—2 Diamond T's, 1 International; 2 trailers, 1 refrigerator, 23 ft.; 1 van, 24 ft.; 1 Diamond T cab; motors and parts. Vincennes 1930.

4—1941 INTER. 6 wheel tandem axle dumps; 10 yd. Woods hydraulic dump bodies; all like new; 10 others. 4545 Madison. Mans. 7772.

1941 K-10 INTERNATIONAL with 22 ft. reefer trailer; equipped with 10-20 tires; like new. Ced. 8098.

HDQTRS. FOR TRUCK BODIES. HARRY B. HARMER. 7735 STONY ISLAND. Regent 3810.

NEW Ford—134 inch, 158 inch, ch. and cabs with stake bodies. Ask for Wix. BRAUD MOTORS, 6647 S. WESTERN.

22 FT. trailer—Open top; 10.00 perfect tires; large axle. Marty, Fairfax 5374.

FORD—1937 ½ ton panel truck; $385; good cond. 1350 NO. PULASKI-RD.

1939 WHITE Tractor sleeper cab; 1940 24'. Fruehauf van trailer. Lon. 3119.

D-50 INT. tract.—$1,595; 26 ft. frt. van, $1,250. Others. 2512 Archer.

DODGE—1934 2-ton truck; closed panel. Sell or trade for car. Whi. 9493.

1938 FEDERAL tractor and dump trailer with hauling. Will trade. Ste. 6656.

Wanted

WE BUY TRUCKS All Makes and Models. NELSEN-HIRSCHBERG FORD 5133 IRVING PARK. AVENUE 7070.

WE WANT TRUCKS. ANY MAKE, MODEL OR YEAR. USED, WRECKED, BURNED, JUNKED. MARTIN AUTO PARTS. 2046 DOMINICK. DIV. 2772.

WE NEED TRUCKS, TRACTORS TRAILERS AND HEAVY DUTY We call anywhere. 2100 S. WESTERN. SEELEY 7551.

TRACTOR—Short wheelbase cab. chassis or tow truck; any year with 4 speed; no Fords. Stewart 1815 after 2 p. m.

PANEL, PICK-UPS, STAKE. TOP CASH. CAPITOL 1105.

WANT '40-'41 ½ ton panel or pickup; must be clean. Calumet 1233.

WANTED—Used and junked trucks and cars; also truck bodies. Canal 3769.

AUTOMOBILE LOANS

AUTO AND TRUCK LOANS CASH IN 10 MINUTES. WINTER-HIRSCH 1842 S. Michigan Calumet 4290

WE FINANCE INDIVIDUALS buying cars from private parties. WINTER-HIRSCH 1842 S. Michigan. Calumet 4290.

WE FINANCE CAR PURCHASES Service while you wait. Open evenings. Auto Brokers Acceptance Co. of Illinois. 1647 S. Pulaski-rd. Crawford 1647.

MOTORCYCLES AND BICYCLES

LARGE selection of boys' and girls' reconditioned bicycles. 4427 Broadway.

BICYCLE—LIKE NEW; REASONABLE. MUST SELL. CALL KILDARE 1630.

BICYCLE—Special touring light weight. Like new. Private. Wen. 9484.

AUTOS TO RENT

UP TO DATE PASSENGER CARS, TRUCKS—Chev., G. M.s; ½ ton panel, stakes; low rate by hr., day, wk., year. HERTZ DRIVURSELF. Del. 7272.

1 TON panel—Closed. Truck available for hauling. Lak. 5432.

AUTOMOBILES WANTED

DEFENSE plants need cars—Any make or model as long as in good condition. Mr. Munsen, Longbeach 2937.

MECHANIC wants wrecked, cracked block car or needing repairs. Cicero 7692.

HIGHEST cash prices paid for wrecked, junked cars and trucks. Arm. 3500.

LOOKING for good cars—Will pay the price or no deal. Normal 2177.

WE need a good used car immediately—For family use. Call Crawford 2306.

MUST have late model used car with good tires. Call Dearborn 6903.

GET THE VERY TOP DOLLAR! NATIONAL 0800. 2550 N. CICERO

WAR veteran will pay cash for late mod. car from owner. Lon. 4234. Wm. Bond.

WE BUY, SELL, OR TRADE—"Jocke Joughin." 3333 N. Ashland. Lak. 3377.

INTERESTED in buying cars from orig. owner. Any model. Cash. Craw. 7656.

WANT Ford, Chev., or Plym.—'39 or '40 from original owner. Clean. Tri. 7800.

WANT car, good condition. Will pay cash. Estebrook 1868, Apt. 115.

AUTOMOBILES WANTED

NORTH SIDERS!! TOP DOLLAR PLUS! FROM BANTAMS TO BUICKS. FROM CROSLEYS TO CADILLACS. FROM MODEL A'S TO PACKARDS. From '31 to '42—all makes, models. TOP DOLLAR PLUS! EXTRA CASH FOR RADIO, HTR., ETC. HOLLYCOURT 4640 WE'LL COME OUT WITH CASH. OR YOU CAN DRIVE TO 2800 PETERSON-AV. CORNER CALIFORNIA. EVES. TO 8. ALL DAY SUNDAY. HOLLYCOURT 4640

GORDON BUICK Wants 100 Cars Today '36 TO '42 WILL PAY HIGHEST PRICES Sell your car now, as you will get 4% less after Jan. 10th COME IN OR CALL MR. McCARTHY PROSPECT 0500 6637 S. WESTERN SHOWROOMS OPEN TILL 6 P. M.

SELL YOUR CAR WITH CONFIDENCE NATURALLY YOU WANT ALL THE MONEY YOUR CAR IS WORTH. SO BE SURE AND SELL IT TO AN OLD RELIABLE DEALER WHO IS PAYING Full Ceiling Price PLUS $40 allowance for radio, heater, etc. Phone Frank Casey KEDZIE 8181 If you can't come in—we come out. 3939 WASHINGTON

C-U-R-T-I-S STEWART 7406 YOU'LL GET All Your Car Is Worth and Then Some Sell Your Car Now! C-U-R-T-I-S 7406 S. HALSTED OPEN EVES. TILL 9, ALL DAY SUN.

ATTENTION, CAR OWNERS! DON'T SELL UNTIL YOU SEE US 20TH CENTURY MOTORS WANTS YOUR CAR! A stop at Our Door Will Convince You WE ARE PAYING CHICAGO'S HIGHEST PRICES We Pay Off Finance Co. Give You Equity in Cash. If You Can't Drive In I Will Come Out with the Money. MULberry 5800 3315 N. CICERO OPEN EVES. TILL 9—ALL DAY SUN.

B R BRADY D Y HEMLOCK 6400 CAN'T COME IN?—WE COME OUT. Pays Tops—All Makes 6323 S. ASHLAND

TOP CASH Ceiling Prices AND EXTRA CASH FOR RADIO AND HEATER PHONE MR. HENSEN Longbeach 6636 I WILL COME OUT OR DRIVE TO 4464 BROADWAY OPEN EVENINGS UNTIL 9 O'CLOCK. ALL DAY SUNDAY.

TO STAY IN BUSINESS WILL PAY HIGHEST CASH PRICES BRING CAR AND TITLE. GET CASH. PETERSEN 2401 S. MICHIGAN-AV. PHONE VICTORY 6500

$ $ CASH $ $ COME ON IN AND YOU'LL CASH IN. WE POSITIVELY NEED 100 USED CARS! ALL MAKES—ALL MODELS. IF YOU CAN'T COME IN CALL ESTEBROOK 2226, AND WE'LL BE THERE QUICK. CROSSTOWN MOTOR CO. 4655 WASHINGTON-BLVD. WORLD'S LARGEST FORD DEALER.

WE NEED CARS WILL PAY TOP PRICES FOR USED CARS BRING CAR AND TITLE. GET CASH. LAWDER BROS., INC. 6900 VINCENNES-AV. 1 BLOCK WEST OF STATE-ST. TRIANGLE 2500. EST. 1890.

WE PAY THE LIMIT For All Makes and Models. Deal with Old Reliable New Car Dealer and Be Satisfied Frank Lynch Buick 5330 W. Irving Park Mul. 1800

PACKARD PAYS HIGHEST PRICES FOR PACKARDS AND ALL MAKES AND MODELS 24th and Michigan Cal. 7400

CRAWFORD 1647 PRICE NO OBJECT. PHONE TODAY. WE NEED YOUR CAR NO DEDUCTIONS FOR MINOR REPAIRS. Auto Brokers' Acceptance Co. of Illinois, 1647 S. PULASKI-RD.

WE PAY HIGHEST CASH PRICES for old junk, wrecked autos or trucks. We come out and pick up promptly. WARSHAWSKY CO. World's Largest Auto-Truck Wreckers. 1900-24 S. STATE. CALUMET 6800

NOTICE Cash for 1935 V8 85 Ford from original owner; 4 door de luxe trunk sedan. Good motor, clean inside, good paint job, must have 5 good tires. Price no object. State condition and price. Address G 226, Tribune.

WANT LATE WRECKED CARS Or cars in any cond. Will buy outright or repair for you if you wish. Call for price offer. No money down on repair work. Englewood 9034.

P. L. JOHNSTON WANTS 100 CARS. 3757 N. ASHLAND. GRA. 5460. SHELL STATION.

MOST FOR YOUR CAR. TAUBER'S. 6035 BROADWAY, LONGBEACH 6860.

WANTED—USED CARS. BEFORE YOU SELL Call Martin's. USED OR WRECKED. DIV. 2772 and ASK FOR STEWART.

TOP PRICE FOR YOUR CARS Mr. Vinson Buckingham 1333

PONTIACS WANTED BITTERSWEET 7120

WE WANT YOUR NASH PHONE BERKSHIRE 3122

DOCTOR NEEDS '41 Buick coupe or sedan. LAWNDALE 2385.

WANTED—5 passenger car for personal use; about 1940 model. Phone today. Will arrange to see. Lawndale 1486.

WANT TO SELL YOUR CAR FOR CASH? C. ZEPP. Ford Dealer, 2950 Lawrence. Jun. 8310.

WANTED—Late mod. convertible coupes or station wagon from original owner. Will pay top price. Call Regent 0617.

WANT cars—Any make, year, model. Any cond. All cash. Will come out. 44 N. Laramie-av. Columbus 8942

HIGHEST PRICES FOR ANY CAR. 5234-36 BROADWAY. LONGBEACH 9182.

HIGHEST PRICES PAID. '38-'39-'40 MODELS. 2255 N. CICERO. BERK. 2620.

WANTED—Clean 5 pass. cars from owners; '36-'41 models; have all cash. MR. JOHNSON. Lon. 1300 or Hol. 0925.

WE pay highest prices for 1936-1937 Chevs. and Fords. Berkshire 3133.

CASH—For '32 to '42. Any make or model. 6827 N. Clark. Rog. Pk. 5443.

WILL BUY TWO 5-PASS. CARS AND one 7-pass. 930 E. 47th. Ken. 2300.

TIRES and cond. important; urgent, for country use. Lin. 5700, room 1237.

WANTED—'37 or '38 Pontiac 4 dr.; A-1 cond., includ. tires. Lak. 1768.

WILL PAY TOP PRICE FOR GOOD USED CAR. LACKAWANNA 0608.

WOULD like a good used car. Please call Rockwell 5632.

MECHANIC wants cars, regardless cond., year or make. Call "Mike," Ked. 6799.

EX-Marine desires '36-'38, 5 or 6 cyl. car. Tires unimportant. Edg. 3139.

WILL PAY TOP PRICES FOR CAR OR TRUCK IN ANY COND. HAY. 2815.

AUTOMOBILES WANTED

M-U-R-P-H-Y "THE SMILING IRISHMAN" Offers You:
1. CEILING PRICE.
2. No bickering.
3. Courteous treatment.
4. Fair dealing.
You See, We Are Direct Factory New Car Dodge Dealers and Have Our Reputation to Maintain. So Stop in and Give Murphy a Call. BERKSHIRE 6600 2650 N. CICERO EST. A QUARTER OF A CENTURY.

NO TIME TO ARGUE FULL CEILING PRICE PLUS BONUS FOR EXTRAS We'll Come Anywhere FOR 1935S TO 1942S Quick and Most Cash 7625 STONY ISLAND REGENT 0616

STUDEBAKER Pays Top Prices Reallocation Plan Sell Your Car to Us and It Will Be Sold to Chicago War Workers Help Chicago Workers Go Over the Top STUDEBAKER SALES CO. OF CHICAGO. 26th-st. and S. Michigan-av. CALUMET 6480

NOTICE I AM NO BARGAIN HUNTER—I HAVEN'T THE TIME TO BARGAIN—I AM TOO BUSY BUYING CARS. WAR WORKERS NEED CARS TOO BADLY FOR ME TO HAGGLE OVER A FEW DOLLARS. THEREFORE YOU WILL FIND IT PROFITABLE TO DEAL WITH ME. JUST CALL VICTORY 2300 AND I WILL TRY TO DO BUSINESS OVER THE PHONE. MR. STANTON

DOYLE WILL PAY HIGHEST CASH PRICE OR NO DEAL ALL MAKES ALL MODELS 1935 TO 1942 TRY ME AND SEE CALL NORMAL 3217 WILL COME OUT AND DO BUSINESS IN 5 MINUTES. 6111 S. HALSTED

GENERAL MOTORS DEALER WANTS YOUR CAR SEE US FIRST CALL ROCKWELL 4060 WILL BUY ANY CAR OR WE WILL COME OUT. 3152 Ogden at Kedzie Open Eves. Till 9—All Day Sun.

FULL OPA CEILING PRICE FOR YOUR CAR—PLUS EXTRA ALLOWANCE for radio, heater, overdrive, etc. Will come to your home or office and pay you cash. CALL MR. L. C. JAMES BERKSHIRE 8585 2754 N. CICERO-AV. EVES. TILL 9. ALL DAY SUNDAY.

Will Buy Your Car BY TELEPHONE SOUTH SHORE 7818 Wm. Feyerbend Mot'rs De Soto-Plym. Dealer Showroom—7722 Stony Island Lot—7711 Stony Island

"Mr. and Mrs. Auto Owner" I am desperately in need of good 1936 to 1942 cars for essential war workers in this area. My cash offer will be so attractive that I know you will sell me your car. Please call Victory 1268, Al Cronen, at Reliable Motor Sales, 2247 S. Michigan. 500 cars wanted.

GRAND AUTO WILL PAY TOP DOLLAR FOR YOUR CAR, plus extra allowance for radio, heater. CALL US AND WE WILL COME OUT. SPAULDING 3940 1354 N. HARDING

F-E-L-Z PAYS TOP CEILING PRICE PLUS EXTRA FOR ACCESSOR'S ESTAB. 25 YEARS 1132 Diversey Blvd. GRA. 2810 MR. OLSEN

SELL YOUR CAR NOW! BEFORE LOWER CEILING PRICES. JANUARY 10TH 2644 N. CICERO CALL US. BERKSHIRE 1260 DRIVE IN—GET CASH. ALL MODELS, '35 TO '41. EVENINGS TILL 9, SUNDAY TILL 6.

BEVERLY 8331 CALL US. WE COME OUT. F-I-T-Z-P-A-T-R-I-C-K 8959 S. ASHLAND

WE NEED ALL MAKES AND MODELS OF CARS. PAY ALL CASH Drive in—Parking free—or phone us. GLENN E. HOLMES, INC. 30 W. LAKE-ST. RAN. 7171.

JESSE M. CHASE 20 RETAIL STORES. Full value paid for good used cars. 5718 Broadway Longbeach 4500

FORDS ONLY MOST CASH. MR. MILES. KILDARE 2066. 3057 N. CICERO.

HIGHEST CASH PRICES. ANY MAKE. ANY MODEL. SOUTH SHORE BUICK, INC. 1441 E. 75th-st. (1 blk. W. of Stony.) MIDWAY 6400.

CALL BEVERLY 3100 Highest prices. Cash at once. Hoefiel-Goy, Inc., 1703 W. 95th

WE PAY TOP CEILING PRICES 100 cars needed for defense workers. 8019 Cottage Grove. Radcliffe 1058.

Would like to buy '41 BUICK SUPER from original owner. Car must be clean with low mileage. Will pay most. Berkshire 1277. Call 9 to 5.

HAVE cash for immed. purchase of '41 Ford, Chev., Mercury, Olds, or Pontiac, from orig. owner. C. Wickersham. Bel. 7443, any day before noon.

WILL BUY YOUR ZEPHYR CALL CAPITOL 1105

WILL pay top $ for nice cars from original owner; call Randolph 2623 or evenings, Mansfield 9494.

WOULD like to buy late model cars—Prefer 1936 to 1942; CASH. Art Enger, 6115 N. Clark-st. Sheldrake 0431.

SEE OTHERS FIRST. THEN SEE US. Highest cash prices for your car. Ready cash. 7717 S. Halsted. Rad. 5858

HIGHEST cash prices for any General Motors products from 1936 to 1942. 2317 S. MICHIGAN. VICTORY 4141.

WILL PAY THE LIMIT. 1936s to 1942s—All makes, all models Midwest, 2201 S. Michigan. Vic. 1322.

SAILOR home on leave mid. Jan. wants good car reas.; cash; pref. conv. club or sedanette. Address A F 36, Tribune.

RELIABLE TRANSPORTATION badly needed—Any make; will pay top price. Call Mr. Zoric, Seeley 0607.

WANTED—Direct from owners; any make or model; all cash. Graceland 5460.

WAR worker wants good late car for cash. Orig. owner. Van Buren 6739

WANT good light cars or trucks. 2355 Irving Park. Irving 7588.

WILL pay cash for good used '34 to '42 cars. Rockwell 0575. Call Fred.

WANTED—Late model Lincoln, Lincoln-Zephyrs. Wright, Rogers Park 8842.

WANTED—Direct from owner, clean, good running cars. Belmont 0179.

WANTED—Wrecked cars or cars that need repair wk. Any year. Cal. 1233

WANT '36-'39 CAR—Any make; use for work; pay cash. Saginaw 7809.

WE pay highest prices for 1936-1937 Chevs. and Fords. Berkshire 3133.

WE pay top prices for clean cars. Cook County Distributors, 1340 W. 63d.

WILL PAY TOP PRICE FOR ALL MAKES ANY CONDITION. MANSFIELD 5121.

BUSINESS OPPORTUNITIES

ACCESSORIES—Ladies' best lp. concession, long lse., gd. inc., sell because of illness. Address J F 588, Tribune.

AUTO repair shop—A good going business; well established; used car sales; partners disagree; 4 men working. Address L G 344, Tribune.

BAKERY for sale—Long est. bus. Sacrifice, illness. 3561 Cottage Grove.

BAKERY—Naborhood trade; gd. bus; very reas. For info., ph. Buc. 2186.

BARBER and beauty shop—Est. 20 yrs.; gd. bus.; gd. naborhd.; retiring. Ideal for couple. Address L M 402, Tribune.

BARBER Shop—3 chair; gd. location; because of illness. 2240 W. Madison.

BARBER shop—Gd bus and loc.; must sell; no reas. offer refused. 1236 Devon.

BARBER and beauty shop—Also fixtures; new, used. PAIDAR CO., 1120 N. Wells.

BEAUTY shop—Estab. 11 yrs., excel. bus. loc.; steady clientele. Call 10-9 p. m. Tues. thru Sat. Rockwell 1217.

BEAUTY Shop—Exc. bus. and location in so. suburb; estab. 15 yrs.; exc. equip.; reas. Address J F 421, Tribune.

BEAUTY Shop—Choice loop loc.; beau. 4 booth; mod.; chrome equip. Cash or terms. Very reas. Rock. 8833.

BEAUTY shop—Estab. 8 years; fine clientele; owner leaving city. For information, call Drexel 4427.

BEAUTY shop—68th-Stony Is. Est. Good loc.; sell, rent or sell equip. Drex. 7112.

BLOW PIPE AND sheet metal repair shop—Compl. equipped; going out of business. Will sell all equipment. Address J F 576, Tribune.

BOWLING lanes [8], cocktail lounge and building—Definite money maker; strict investigation invited; $15,000 down. Rogers Park 6446.

CAFETERIA—Established 20 yrs.; excellent business; $8,500 cash. J. J. Cooper, 1737 Howard. Rog. 2335.

CANDY-NUT vending machine business—Large, profitable; $12,000; other interests. Factory Associates, 438 W. Ontario.

CANDY-school store—Priced right for qk. sale; leav. city. 1014 S. Western, 1-7.

CURRENCY EXCHANGE—Going bus., for immed. sale. Address L M 562, Tribune

DELICATESSEN—S. W. side; will sell at sacrifice. Also electric display case for sale. Roc. 3556 or Roc. 4238.

DEL. [Kosher style]—Big hotel dist. Pr. $7,500; net $750 mo. Kane, Del. 3305.

DENTAL laboratory—N. W. side; doing about $40,000 yearly; can be increased. A-1 equip. and location. Owner leaving town. Address J P 562, Tribune.

DRUG store—For sale: to settle estate; small drug store; estab. 25 yrs.; doing business in small town, 20 miles from Springfield. Can be successfully operated without prescription Dept. Corner location. Small, modern apt., 2d floor, same bldg., available for living quarters; low overhead. Address A F 37, Tribune.

DRUG store—Trans. cor.; estab. 40 yrs.; no cut prices; no near competition; average daily $140; well stocked. $10,000. Address L E 594, Tribune.

FLORIST shop—So. side loc.; well estab. Reasonable. Address L M 416, Tribune.

FOOD shop—Fully equipped; all steel shelving; large stock. Income $2,000 month. Rent $40. Priced to sell. Republic 9341. 1647 W. 63d.

FOOD CONCESSION in tavern, center of market. Steady business. 7101 S. State.

FOOD concession—Good opportunity; live stock, Wharf Lounge, N. W. corner 55th and Lake Park.

FOOD shop—Landon's, 6803 Sheridan-rd. Old estab.; excel. opport. and location.

GAS STATION — SUPER SERVICE; 8 pumps, 3 grease pits, 5 car wash rack, mech. stall; leaving for army; $3,500 full price. Edgewater 6666.

GAS station—3 stalls, 2 hoists; fully equipped. 26 E. Burlington, La Grange.

GAS STATION FOR RENT. 6400 Milwaukee-av. Newcastle 0562.

GAS station for rent—Very reasonable. Keystone 5833, ask for Mr. Riceman.

GROCERY-delicatessen and meat market—Doing good business; owner retiring. Call Haymarket 2430.

GROCERY and delicatessen—Well estab., fine liv. quar. Reas. rent. Price $1,700. $1,200 down. 2704 N. California.

GROCERY AND DELICATESSEN. 1144 GRANVILLE.

GROCERY and delic.—Reas.; must sell; gd. loc.; best offer. Col. 0512, after 6.

GROCERY-MKT.—W. sub.; est. 24 yrs. Owner ill. Address J B 316, Tribune.

GROCERY and meat market; heat, living quarters; reasonable. 1645 Wabansia.

HOTEL—63 rms., Uptown dist.; good inc. Low rent. $5,000 cash required. MORRIS DE WOSKEN & CO. 105 W.Madison, Suite 1905. Sta.9891.

LIQUOR STORE—Good business; good location. 629 Bellwood-av., Bellwood, Ill.

LUNCHEONETTE, fountain, and grill—Bit. 1628. Call 11 a. m. to 11 p. m.

NEWSPAPER agency—4,000 subscriptions; concentrated area; opportunity for the right party. Call Juniper 4439.

RESTAURANT—Well equipped and fully refrigerated; good business, in the heart of the town; reasonable rental, 2½ year lease; opportunity for partnership or family. Apply 1486 Miner-st., Des Plaines, Ill. Phone D. P. 420.

RESTAURANT—North side transfer corner; best equipment; complete refrigeration; good reason for disposal; exp. couple desiring a permanent business will make money here; terms to responsible parties. Sunnyside 9631.

RESTAURANT—Across from defense plant, with furnished rms. to rent up stairs. Fully equipped. Price $5,000. 944 Waukegan-rd., Glenview. Ph. 888.

RESTAURANT—Small; excellent locat.; good business; closed Sun. and holidays. Price, $2,500. 4059½ Milwaukee-av.

RESTAURANT — Gd. going bus.; can't handle, acct. death. 7 W. 47th-st. Atl. 9524. Ask for Mrs. Taub.

RESTAURANT—3955 N. Ashland; estab. 15 yrs.; stand strict invest.; good lease; reasonable rent; owner retiring.

RESTAURANT—West; no nights or Sunday; $90 day sales; beau. equip.; can finance. Pr. $3,500. Cox Co. Dea.1057.

RESTAURANT — Good going business. 7143 Irving Park. Call Kildare 9207.

RESTAURANT—24½ S. Cicero-av.; nice location; selling on account health.

RMG. HSE.—42 rms.; all kits. Woodlawn loc. 15 refr., stoker. Inc. $700 mo.; 5 year lease. Rent $225. Price $5,000 or sell bldg. and furn. Only $7,500 down. CAPPS CO. SUPERIOR 6160.

ROOMING hse., 733 N. Dearborn—14 rms. and liv. qtrs. for owner; best loc.; stoker, steam; good liv. $1,200; $550 cash, bal. mo. payments. Whi. 6590.

ROOMING house—17 rms.; North; excel. loc.; high class living apt.; nice income: 100% filled; long lease. ADDRESS K H 89, TRIBUNE.

RMG. hse.—N., 32 rs., 2 baths, water in all rms., $235 profit. $1,500 req. CORCORAN CO., 48 W. Division.

ROOMING house—40 rms., all filled; hot water heat. 1303 Washington-blvd.

RMG. hse.—18 r.; Dear.-Chgo.; $1,400, EZ terms. Martin, 741 N. La Salle.

SANDWICH shop—Home made, ice cream. Finest elec. equip.; $100 day bus.; good spot. ROSS CO., 663 N. State.

SANDWICH shop—Good business; sacr. acct. illness. 2322 W. Chicago-av.

SHOE repair shop—For sale; best in city; good for partners; next to El. at 1535 Jarvis.

SHOE machinery and stitchers; must sell this mo. 2719 N. Menard. Ber. 1975.

TAVERN and restaurant—North side; real spot for live wire. About $6,000 per month. Large stock. Address L M 532, Tribune.

TAVERN—NO SIDE; money maker; heart attack compels sale at $2,200, including stock. Rog. 6446.

TAVERN and liquor store—Est. 7 yrs.; exc. loc.; gd. going bus.; partners disagree. Call after 9 p. m. 528 E. 43d-st.

TAVERN—GOOD LOCATION. 1641 W. DIVISION.

TAVERN-Liquor Store comb.—$4,500; account illness. Address G 282, Tribune.

TAVERN and complete equipment inc. lge. stm. table; gd. loc. Oak. 7659.

TOOL AND DIE SHOP—Well established. Partners disagree. $5,000 cash. Address K F 183, Tribune.

WASHING MACHINE BUSINESS. Est. 30 yrs. Asking $15,000. "We finance any business." Lee & Co., 111 W. Wash. Sta. 4444.

WOOD MANUFACTURING PLANT. Complete and operating. Land, bldg., equipment and business FOR SALE OR LEASE. HAYMARKET 7942.

Business Service

REPUTABLE AUSTRALIAN FOOD COMPANY DESIRES MANUFACTURING AND/OR DISTRIBUTING RIGHTS FOR GOOD, SALABLE FOOD LINES, NOW OR POST-WAR PERIOD. REPLIES TO M. N. F. HEALTH STORES PTY., LTD., 171 LIVERPOOL-ST. SYDNEY, AUSTRALIA.

1,000 RAISED letter Bus. Cards, $2.50. Dollar Ltr. Serv., 180 W.Wash. Dea.7060

UNIQUE SERVICES. Plan parties; drive; etc. State 4262.

STONE setting on class or onyx rings. Marsh Products, Ph. Wellington 2626.

Partnerships and Investments

OPERATOR of busy and profitable parking station will consider taking in qualified working partner; moderate investment required. Address J F 401, Tribune.

LIGHT mfg. partner wanted—Going business; excel. opport.; $2,500. Hum. 5090.

Manufacturing

PACKAGING OR ASSEMBLY WORK WANTED. We have surplus labor and available space. Our engineers will solve your packaging problems. We also do export, processing & packing. The lowest prices and fastest delivery in the country. Address L M 545, Tribune.

ELECTRICAL ASSEMBLY. 20 efficient and competent employees in a clean, light and airy plant, know how and can do wire stripping; soldering; tin dipping and component assembly; months ahead on pres. sched. permit this open time. Hay. 7942. Davis

HAVE open time on 35 and 75 ton punch presses, also shear and press brake up to 10 gauge, 60 inch width capacity; prefer long runs with dies furnished if possible; small manufacturing plant. Wilmette 2020, Miss Lawrence.

OPEN time for close tolerance lathe production, drill press and assembly; small or large runs; mfg. of experimental stamping runs with no die cost; immediate delivery. M. B. Perforator. 4426 W. Montrose-av. Ave. 4747.

WANTED—Acetylene and electric welding, production welding quoted promptly. Cast iron, stainless steel, and aluminum welding. Certified Welding Service, PROSPECT 6847.

DRILLING, TAPPING, LATHE & MILLING WORK WANTED—Immediate tooling on hi production air operated fixtures. MICH. 0889. Mr. Bielak.

WORK wanted for 9" lathe; close tolerance preferred; also drill, press and bench assembly. A. M. Reece, 509 3d-av., Ottawa, Ill. Phone 1799-R.

BINDERY GIRLS 25 AVAILABLE AT ONCE. ADDRESS L M 469, TRIBUNE.

WOOD work and finishing shop—Has time and machines open to make items in production. Novelcraft, Mans. 2066.

DOWN TIME—SINGLE SPINDLE AUTOMATIC 2 to 5¼ in. diameter. HERCO ENGR. SUP. 5122.

OPEN time for lathe and tool work—Mr. Wolf, Belmont 0848.

SMALL woodworking plant has time open for defense work. Sac. 0780.

HAVE OPEN TIME FOR plain set-up CARD BOARD BOXES. CAL. 6631.

SMALL wood shop wants work. Call between 11 and 6:30. Graceland 8832.

WOODSHOP WANTS WORK. PHONE NORMAL 8196.

BUSINESS OPPORTUNITIES

Manufacturing

WANTED

GRAY IRON STOVE CASTINGS We need immediately large quantities of gray iron stove castings, preferably from Chicago area. Will furnish AA2X priority. Please state your present available capacity in tonnage. Address L M 353, Tribune.

ELECTRONIC COOKING New method high frequency cooking of meats; desire to contact responsible concern for final development for market. Address G 144, Tribune.

WANTED—LIGHT ASSEMBLY WORK. MASTER PRODUCTS. AUSTIN 6814.

Wanted

$100,000.00 AVAILABLE for outright purchase or partnership by successful, experienced business executive desiring active participation in well established, profitable business with good pre-war and present earnings record. All replies held strictly confidential. Please state complete details. Address A F 38, Tribune.

HAVE $100,000 or more to invest in substantial wholesale or retail business, any line considered. Prefer Omaha, Neb., also middle west area. Address A F 29, Tribune.

HAND screw machine—Facilities for work up to 1 inch capacity. Suited for home shops. Comparatively small runs. Large quantities. Address J F 553, Tribune.

$5,000 CAPITAL available to invest with services in going business with good earnings record; state complete details. Address G 193, Tribune.

WANTED TO BUY — Small MACHINE SHOP, TOOL SHOP or small PRODUCTION PLANT. ADDRESS L M 547, TRIBUNE.

WISH to buy restaurant in loop—Going business; by private party; 100 seats or more. Ardmore 6072.

WE PAY YOU CASH for your business; any kind or size. For quick action call MONROE 8032.

CASH for store, stocks, or mdse. Ace Auctioneers, 672 W.Roosevelt. Can.8625.

WE SELL OR BUY YOUR BUSINESS. DELMONT CO BIT. 2584.

KITCHEN concession in reliable tavern wanted—Lala Morales. Lin. 6046.

STORE AND BAR FIXTURES

GOING OUT OF BUSINESS Will sell equipment for 47 seat restaurant. Vitreous top tables, counters, natural cash reg., typewriter, 3 ceiling fans, 2 heavy duty ranges, 1 large steam table, meat block, 2 work tables, dishes, silverware, miscel. 5707 Roosevelt-road.

NEW and used floor cases, tables, counters, wall cases, shelves, window display stands, suitable for lingerie, men's furnishings, gifts, jewelry, and stationery stores. Desks and chairs. R. W. McGRATH, 1672 W. Ogden-av.

H. C. DUCHESS permanent wave machine, H. C. Empress Dryer, Manicuring table, Utility chair, 80 Bonat spiral rods, Neon transformer; also dress. tble. Keystone 3617.

COMPLETE drug store fixtures, including fountain. First class condition. PICCADILLY HOTEL. 5107 Blackstone.

COIN elec. Deagan 5-pc. orches., Victrola, booths, Health-o-Meter, coin scale, misc. Bargain. Sellstrom, 5775 Ridge-av.

LIQUOR store fixtures, complete, for sale—Includ. frig., 8x10; going bus.; lost lease. Address L M 437, Tribune.

WALK-IN cooler—9x12 ft.; meat case, 12 ft.; both with motors. Good condition. Mansfield 1072, mornings.

FROZEN FOOD CABINETS. Special, $295. Gold Bros., 1142 W. Madison.

2 BRUNSWICK coolers for sale cheap. Must sell at once. Miga Liquor Store, 1570 S. Kedzie.

MILLSMASTER ice cream freezer, 2½ gal. cap.; also 40 gal. hardening cab.; 10 gal. mix compart. Ted, Hum. 5614.

POPCORN machine, Cretors—All-electric; steam table; 4 pots, 2 pans; both like new. Rainbow Palace, 2717 Peterson.

WANTED—STORE, BAR, RESTAURANT FIXTURES, ALL KINDS. HAY. 2633.

STORE, tav. fixt.; ham., lch. eqpt.; new, used. Chas. Bender Co., 500 N. Wells.

WANTED—RESTAURANT, TAVERN AND BUTCHER FIXTURES. STATE 1100.

REFRIGERATOR—For soft drinks; for sale. Call Portsmouth 7522.

24 FT. BAR outfit—Stainl. steel coil box; must move at once. 1841 W. Madison.

CASH registers, shoe shine stands, mirrors. Paidar Co., 1120 N. Wells.

USED 6 HOLE DEEP FREEZE. AVENUE 2664.

TWO store counters and scales—Cheap. Call eve. But. 9481, ask for Stern.

MACHINERY AND EQUIPMENT

For Sale

EDISON HAS NEW STEAM UNIT HEATERS—WESTINGHOUSE EL. HTRS. WITH FANS; Exhaust fans, elec. motors, compressors, sump pumps, cond. wire, switches, blowers. All kinds new, used elec. equip. No priorities. 743 W. Lake. Can. 6790.

AIR COMPRESSORS. Up to 15 h. p.; fast battery charger; hyd. lift; front end machine and wheel balancer; drum lathe; welding equipt.; grinder; grease gun, etc. STANDARD, PH. CRAWFORD 2362.

FOR IMMEDIATE DELIVERY. NEW AND USED HYDRAULIC LIFT TRUCKS; 1 LEWIS SHEPHARD PORT. ELEC. ELEVATOR; 500 FT. STEEL SHELVING. INDUSTRIAL TRADING. 1225 W. MONROE. MON. 8554.

NEW Univ. tool and cut. grinders, incl. access., $175 index head, $100 vise. 7,000 r.p.m. AC-DC motor; $675 value, $290. Few left. Write S. R. Schaeffer. 506 N. St. Louis or call Kedzie 3415.

STEWART bowling press—32x32x14 inch ram, single opening cored for steam with high pressure gauge comp. with oil compressor. Storkline Furniture Corp., 4400 W. 26TH-ST.

2 NO. 52 Acme automatics equipped with Timken bearing spindles, motor driven; complete with cams, collets, and tools. D. & D. Machine Works, 3848 S. Kedzie.

SURPLUS electrical equipment includes Thyratron seam welding control panels, transformers, tubes, motors, controllers, and pumps; private industrial plant. Address J P 415, Tribune.

SEE AARONS FOR MACHINERY and equipment for all industrial purposes. WE BUY AND SELL. 172 N. Halsted. Haymarket 0777.

Caterpillar DW10 tractor-scraper. Lorain 40 three-way combination. Le Tourneau Sheepsfoot roller. L. M. KELLER. EUCLID 8691.

SOUTH BEND BENCH LATHE, 9 INCH. Wilson ¼ electric drill; Thor light riveting hammer; bargain. GREER, 2024 S. Wabash. Cal. 4661.

CINCINNATI No. 2 centerless, complete with hydraulic dresser, 8 inch wheel end and thru feed; excellent condition. Call Esterbrook 1177 any time for appt.

WE have for sale 2 oil tanks—Practically new, each 275 gal. cap.; bargain for immed. purchase. Spaulding 3200.

GROB — Type N S-18-5, metal cutting band saw, comp. with attach., prac. new. M. B. Austin Co. Irving 5261.

BOILERS FOR SALE. PHILLIPS, ATLANTIC 7174, WKDAYS. ROCKWELL 4700, EVENINGS.

KEY CUTTING MACHINES. Padlocks, night latches, key blanks, and locksmith supplies. Armitage 7676.

PRATT and Whitney lathe, 4 jaw chuck, 3 jay paper attach. collets, $300. 2830 W. 25th-st.

PAPER Baler — Practically new, steel [Economy] hand power, makes 75 to 125 pound bales. Haymarket 8522.

36 IN. lathe, 18 ft. betw. centers, 24 ft. bed; or will trade for 36 in. lathe, 10 ft. between centers. Monroe 2824.

AIR COMPRESSORS — ½ to 10 H. P. National, 1915 S. State. Cal. 2770.

BLOWERS, fans, exhausters—Used, reblt. Gen. Blower, 405 N. Peoria. Can. 6340.

NEW STEAM UNIT HEATERS FOR heating factories. Conley. Des. 9079.

BOTTLE washer for sale—Meyers; good cond.; cap. 70 cases. Info. But. 2272.

2½ INCH Foster turret lathe—Motor drive; $375. 5665 W. Lake-st.

BARRETT geared hoisting elevator—Good condition. 21 E. Hubbard. Whi. 6648.

FOR Sale—Well equipped production machine shop. Address K N 98, Tribune.

LANDIS 16x48 crank shaft grinder—needs parts. Reasonable. Buck. 5060.

EXHAUST fans—10" to 30" and kitchen type; new. Phone Maywood 34.

Wanted

WANT—ACME-GRIDLEY 4 or 6 Spindle Machines. 2 5-8 inch capacity. Model F. Supreme Knitting Machine Co., 105 Johnson-av., Brooklyn, N. Y. Evergreen 8-6417.

WANTED—Several 10,000 to 12,000 gallon glass lined, porcelain lined, aluminum lined, zinc coated, or plain steel vertical storage tanks. Also one 400 to 600 h. p. full diesel engine electric generating set, 3 phase, 60 cycle, 230 volt or 2,300 volt. ADDRESS L M 316, TRIBUNE.

WE need D. C. motors—110 and 220 volts; all sizes and makes; modern design; also A. C. motors and generators, M-G sets, fans, blowers, speed reducers. ARTHUR WAGNER & CO. 1436 W. Randolph [7]. Monroe 7409.

WANTED—BROWN & SHARPE AUTOMATIC SCREW MACHINE. MUST BE HI-SPEED. URGENTLY NEEDED FOR WAR EFF. Address J F 409, Tribune.

SCALES WANTED Factory, counting, and platform scales. Beuckman, 2441 N. Pulaski. Alb. 0006.

WANT to buy 4 ft. beam cutting mach. Inform about condition, make and price. Sun Shoe Mfg. Co., 617 N. Aberdeen street. Hay. 4775.

WE want blowers, fans, exhausters—Used. All types; top prices. We rebuild. Gen. Blower Co., 405 N. Peoria. Can. 6340.

WANTED—Acme, Gridley, or Cleveland 4 or 6 spindle machines; 4 in. cap. Herco Engr., 911 Larrabee. Sup. 5122.

PLATE ROLL WANTED. Capacity ⅜ in. x 6 ft., or ¼ x 6 ft. CALL HUMBOLDT 2874.

BOILER WANTED. PHILLIPS, ATLANTIC 7174. WKDAYS. ROCKWELL 4700, EVENINGS.

RENT or buy surface grinder—6x18. Gd. cond. Address K H 94, Tribune.

USED MACHINERY WANTED. TOP RATES PAID. HAY. 4676

WANTED—4 Blackhawk Port-o-power 10 ton jacks; also 12 ton jacks. Buc. 2662

WANTED to buy—Cold water paint sprayer or gun. Diversey 5655.

PRINTING MACHINERY; SUPPLIES

PRINTERS We have open time for cylinder and Miehle Vertical presswork; also linotype composition. Estebrook 4942.

2 SKIDS—[5,920 lbs.] manila, size 12 x19. 70 lbs basis Fischer. Web 3951

WANTED—Press, type, cutter or outfit, mimeo. tpyewriter. Longbeach 8653.

BOATS, YACHTS, ETC.

FOR sale—Mower designed "Over-Niter." Ratsey sails. Stainless steel rigging. Boat in best of condition with good inventory. Jesiek Bros. Ship Yard. Phone 5295-1, Macatawa, Michigan.

MAYPOLE BOATS AND MOTORS. 5901-07 W. Madison—Chicago 44. Offers new Century or Owens boats. Call MANSFIELD 10351.

HOME FURNISHINGS & FURNITURE

Open Every Nite 'Til Xmas LOST OUR LEASE!! Building Sold—We Must Vacate! GIGANTIC Furniture Bargains AT THE CENTRAL FURNITURE OUTLET A TREMENDOUS STOCK OF MANUFACTURERS' CLOSEOUTS AND FURNITURE MART SAMPLES AT SENSATIONALLY LOW PRICES. A FEW OF THE MANY VALUES:

End tables, walnut finish	$ 1.00
Cocktail tables, walnut finish	3.00
Desk chairs, large assortment	5.00
Coil springs	6.00
2 pc. phone set, walnut finish	7.00
Mattresses, full or twin size	8.00
Bookcases, walnut finish	10.00
Occasional chairs and rockers	12.00
All-felt mattress; durable cover	12.00
Rollaway bed with mattress	16.00
Hollywood bed, complete	24.00
Studio sofa-bed	29.00
Dinette set, leather seats	28.00
2 pc. living rm. suite	39.00
2 pc. living rm. suite; springs	99.00
3 pc. bedrm. suite, walnut finish	59.00
3 pc. modern bedrm. suite	79.00

HUNDREDS OF OTHER VALUES AT TREMENDOUS SAVINGS. 222 S. WABASH CASH OR EASY TERMS. Open nites 'til Xmas. Sun. to 5.

USED RUG MART 425 used rugs, 3x5, 4x6, 9x12 ....$4 to $49.50 150 oversized rugs, 10x12 up to 15x30....$15 to $119 750 wool sample and new rugs ....from $50 to $149 3,000 yds. of used carpets. 75c to $3.50 Inlaid linoleum....$1.39 laid TERMS OR CASH. AMERICAN PNEUMATIC CARPET CO. NORTH SIDE 3308 W. North-av. SOUTH SIDE 7439 Cottage Grove. Main Plant 3920 ARMITAGE. Open Thurs. and Sat. evening until 9.

SPECIAL NOTICE WE ARE LOOKING FOR A DEPENDABLE party to take over the balance due on 3 rooms of beautiful repossessed furniture, practically NEW; all for $138. This includes 3 pc. bedroom set, 2 pc. parlor set, 5 pc. dinette set, table lamps, and even dishes. Will separate or we will sell entire outfit for as low as $2 wkly. See Mr. Mills, credit mgr. Open Thurs., Sat. to 9 p. m.; daily to 5 p. m. Open Sundays. WAREHOUSE OUTLET, 1232 S. Halsted.

WANTED—RELIABLE PARTY TO TAKE OVER for BALANCE DUE. Beautiful 3 rooms of furniture; like new Parlor Set, Bedrm. Set, Din. Set, Rugs, Lamps, Tables, Pictures, Mirrors, Dishes, Glassware, etc.; all for $148; cash or terms, $2 wkly.; free delivery. NO FINANCE CO. TO DEAL WITH. IRVING FURNITURE OUTLET. Op. Tues., Thurs., Sat. to 9. Sun. to 5. 7839 S. HALSTED

4 ROOM OUTFIT, $149 Parlor, bedrm., din. set; rugs, lamps, tables, mirrors, dishes, etc. Terms. 3015 LINCOLN-AV. INTERSTATE FURNITURE CO. Open Thurs., Sat. eves. till 9:30.

WE HAVE THE RUGS LARGEST rug whse.—LOWEST prices. 75 Chinese 9x12....$85-$289 785 USED, 6x9, 8x10, 9x12..$5-$45 285 SAMPLE, 4x6 to 12x15..$9-$99 950 PRE-WAR, all sizes....$15-$115 75 New 9x12s, $15-$79; 195 Orientals. CHECKER Cleaner Whse., 1301 W. 63d

22 STORAGE LOTS including living, dining, and bedroom, kitchen, novelty pieces and appliances. All to be sold for storage charges. Must see to appreciate. Open Tues., Thurs., Sat. to 10. Terms. CITIZENS FURNITURE CO. 6231 COTTAGE GROVE.

IMPORTANT NOTICE—Will sell to responsible party complete 3 rms. of modern, beaut. furn.; ONE MO. OLD; bedroom, living room, dinette, tables, rugs, mirrors, lamps, pictures, etc. Originally worth $480, NOW $147; terms. Open Tuesday, Thursday, and Saturday eves. MEYER'S WAREHOUSE, 455 W. 63D-ST.

$527 WAS original cost—You pay balance due only; 3 rooms beautiful furniture, bedroom, frieze parlor set, dinette, broadloom rugs, table top gas range, etc. Never used. Real bargain now. Will separate. Terms. JOHN MARSHALL, Open Tues., Thurs., Sat. eves. 1379 N. Milwaukee-av.

FURNITURE—Includes occasional tables, chairs, bookcase, fine secretary desk, bedroom set with bed, box s. and m.; exceptionally fine Chinese rug 10x14, small Orientals, Capo di Monte lamp and others, service plate, misc. items. Do not call Sunday morning. Highland Park 1773.

CARPETS AND LINOLEUMS. 9x12 seamless rugs....$18.95 to $259 Broadloom carpets ....$3.95 to $15.95 Hall and stair carpets....98c to $7.95 Linoleums, asphalt tile, and congoleums. BALABAN, 1547 Roosevelt. Can. 1553.

SAVE 20% TO 40%. NEW AND FLOOR SAMPLE SALE. Spring parl. sets, innerspring mattress, studio couches, bedrm., din. sets, rugs. Home Furn. Mart, 3660 Irving Park-rd. Cash tms. Op. Tues., Thurs., Sat. eves.

REAL BARGAINS 3 rooms, all brand new....$149 2 pc. parl. set, $58. Dinette, $18. Studio, $32. Bed spr., matt., compl., $25 PUBLIC, 3051 LINCOLN-AV.

5 PC. bedrm. set—Beau. solid mahogany inlaid marquetry suite, 18th century; pre-war innersprings, twin beds, dresser, chest, and night stand; A-1 cond; $1,100 new, for $350. Rog. 5806, Ed Leifer.

WESTERN Furn. Co., 4646 N. Western. Barg. pre-war spring 3 rm. outfit, incl. parl., bedr., din., $189.50 up; wool rugs, 9x12 $17.95 up; 9x15 to 18x15; stair carpeting, 95c yd. up; stoves; terms. Open daily to 9. Sunday to 5.

2 PIECE living rm. suite; 1 single folding bed; 1 modern writing desk; standard Underwood typewriter; sewing cabinet; clarinet. Call after 5 p. m. Sheldrake 9867.

SELLING for storage charges—High and low grade beds, dressers, bedrm. sets, dining rm. sets, parlor sets, studio couches. North Side. A. B. C. Storage, 3922 N. Lincoln-av.

REMER STORAGE SALE—EASY TERMS. PARL. BEDRM. DIN. FURN. $39 UP. 9x12 RUG, $15; WILTON RUG, $59; WOOL WIL., BRDLMS., $4.50 SQ. YD. 5822 N. Western. Daily 6; 2 eves. 9.

BRAND new J. Lind 4 post wd. bds. Oth. mod. beds, coil sprgs., matrs., $6.95 ea.; two insp. studio couches, $29.75; 3 pc. bedrm. suite, $39.75. Cash, tms. Chicago Bedding, 2645 Milwaukee. Alb. 1111.

LIVING rm. set—Aqua tilt-back lounge chair and ottoman; burgundy rug, pad, 9x12; daybed, oil burner and garbage burner; 2 galvanized tubs, wash stand. 8760 S. Winchester. Ked. 7772.

2 PC. Ital. hand carved wain. liv. rm. set; inlaid occas. table; hand carved coffee table; Fr. Prov. desk; onyx bridge lamp; sml. radio; cut glass; paintings, etc. 4118 Clarendon. 1st apt.

FOR SALE—Imp. china with gold band and hob nail; service for 10. Also extra lge. platter; must see to appreciate; $350. Portsmouth 6544.

GENUINE INLAID INSTALLED, $1.59 sq. yard; 12 sq. yards min. Open Thurs., Sat. eves. Marsh, 6503 S. Halsted-st. Eng. 0294, 4812 N. West'n. Ard. 4100.

WAL. dble. bed, new coil spring, and felt matt., $80. 1515 N. Latrobe-av. Merrimac 1761.

Sat., Sun. eve. after 6 p. m. Johnson.

100 RUGS, $15, $25 up; parlor, bedrm. set, $50; complete 3 rm. outfit, $175. RAPP STORAGE, 3746 S. ASHLAND.

10 PIECE hand carved solid walnut dining set; living room furniture; private party. Aberdeen 6212.

COMPL. furn.—5 rms.; rugs, children's furn.; gd. cond.; call after 12 noon. 4904 N. Avers. Ind. 5584.

DO YOU NEED FURNITURE. Real bargain in furniture and rugs. Easy terms. Irving, 7839 S. Halsted.

6 RMS. furn.; baby washer; ironer; recd. player; elec. roaster; vacuum; port. rad. World, 7626 N. Paulina. Bri.3286.

MAHOGANY Hepplewhite dining room set, 8 pcs.; like new; sacrifice for $225. Will separate. Lakeview 2250.

10 VAN LOADS OF FINE USED FURN. Compl. outfits, 1-5 rms.; cheap; terms. Tues., Thurs., Sat. 'til 9. 2557 N.Clark.

FINE bedrm. set incl. Hiboy, dresser, vanity, bench, double bed, box spring and inner spring, $125. Palisade 3326.

CHIPPENDALE sofa, 2 upholstered chairs, down cush; Good condition; reasonable. Regent 6474.

BIG SELECTION — LOWEST PRICES. PRE-WAR MERCH. "O. K." Furniture Co., 7907 S. Halsted.

500 SETS silverware—Service for 8-12. ARNOLD JEWELERS, 9004 Commercial

USED rugs—All sizes; $3 to $25. Lion, 5931 W. Chicago. Open Thurs.-Sat. eves.

REPOS. 3 rms.; lk. new; $99; tms. Eves. till 9. Advance Whse., 4342 Broadway.

MODERN BAMBOO BAR....$125 5400 W. Chicago-av. Lucas. Col. 9000.

MODERN—Beau. 2 pc. livg. rm. set. $115 LUCAS, 736 Lake-st., Oak Park.

MODERN 3 pc. livg. rm., sectional..$150 Lucas, 5400 W. Chicago. Colum. 9000.

5 RMS. fur., 2 rad., mod. 7 pc. din. rm. set. Koehler, 6711 Blackstone.Dor.5285.

BABY buggies—Pre-war, child's cribs; cash or tms. Irving's, 7839 S. Halsted.

2 PIECE liv rm. set, satin brocade, prewar constr.; like new. Ches. 3094.

PERIOD furn., china, porcelain, silver. Williams-Barker-Severn, 229 S. Wabash.

BEAUTIFUL solid oak dinette—Lello, 1811 E. 72d-st. Midway 4319.

6 PIECE French bedrm. set — Perfect condition; bargain. 3506 W. 13th-pl.

ROSE 9x12 CHINESE RUG, $250; BRIC-A-BRAC. BERWYN 6577.

SOFA, radios, phono., jr. din. rm. set, tricycle, sled, doll buggy. Ind. 6774.

USED rugs—9x12, 8x10, $3-$15. Rug Cl., 4923 Chicago-av. Open Th., Sat. eves.

2 PC. LIVING RM. SET; ELEC. WASHER; LOVE SEAT. 3017 GUNNISON.

BEAUT. Chinese rug, 9x12; $230. Other used Orientals. Gordon, 1249 Devon.

9 LENNOX serv. plates, blue and gold bands. Cost $130 doz. Butterfield 4360.

LIVING rm. furn.—Modern; light wood; 3 pcs. 6504 N. Seeley, Apt. 2.

NEW and repos. furn. to be sold cheap. S. S. Household, 7090 S. Chicago-av.

CHINESE ORIENTAL RUG 10X18—Excellent condition. Capitol 1790.

5 PC. bedroom set; arm chair, 2 small chrs.; cocktail tbl.; lamp. Oak. 2429.

ALL kinds used furniture, stoves, rugs etc. Wkds. M. D. Furn. 6730-42 Cot.Gr.

7 PCE. French bedrm., living rm., Conover piano, venetian blinds. Rog. 2372.

HOUSE furniture—Also gas range, dishes. 3546 Lawrence. Inquire store.

2 HAND carved tables; oil painting; other items. Ryan, 918 Oakdale, 1 N.

LIV. rm. set, sewing mach., library tble., vac. clnr., lamps. Mid. 9348.

BEAU. fluorescent light fixt.—Never used. Hollywood bed, 14x16 rug. Mer. 2160.

FRENCH gold leaf table, chair; kidney desk, dishes, etc. Coburns, 747 E. 79th.

HOME FURNISHINGS & FURNITURE

OPEN TO THE PUBLIC JOHNSON FURN. CO. SAVINGS UP TO 60% CHICAGO'S LARGEST SAMPLE FURN. DEALER NOW INVITES THE PUBLIC TO INSPECT THE COUNTRY'S FAMOUS MAKES OF QUALITY FURNITURE OPEN DAILY TILL 9 P. M. DEALERS INVITED — NOTE PRICES.
DINING ROOM SETS....Up to $189
5 PC. DINETTE SETS....Up to $49
BEDROOM SETS ....$49 to $195
DAVENPORTS ....$39 to $115
STUDIO COUCHES ....Up to $59
MAPLE DAVENPTS., CHAIRS, OCCAS. PIECES, PRICED FOR QUICK SALE.
PULL-UP CHAIRS ....$5 to $20
LOUNGING CHAIRS ....$12 to $59
BED SPRINGS $5
MATTRESSES ....$6 to $29
9x12 RUGS....$20 to $89
ODD DRESSERS, CHESTS, BEDS, TABLES, MIRRORS SACRIFICED.
TWO SHOWROOMS 203 E. OHIO-ST. TERMS. DELAWARE 9020. 4750 WASHINGTON At Cicero-av. Col. 9609

WAREHOUSE CLEARANCE BUY NOW AND SAVE E-Z CONVENIENT CREDIT TERMS.
Repossessed parlor sets...As low as $25
Sample parlor sets....As low as $45
3 piece bedroom sets....As low as $39
Kitchen sets, all kinds....As low as $18
Studio couches....As low as $25
Rugs, all sizes....As low as $25
Sample dining room sets..As low as $39
3 ROOM OUTFIT, slightly used..$169
3 ROOM OUTFIT, sample groups..$229
NELSON BROS. OUTLETS North: 4840 Broadway South: 6910 Cottage Grove Op. Tu., Thur., Sat. to 10 p. m., Sun. 5.

MAPLE FURNITURE. Chicago's largest display of maple furniture. "Heywood-Wakefield" OLD COLONY MAPLE, Cushman, Colonial Reproductions, Willett and other nationally known lines now on display. If you are in need of maple furniture, ride out to us and save money. WALLEN FINE FURNITURE CO. 3300 N. CLARK-ST. BIT. 2339. OPEN EVENINGS UNTIL XMAS.

CAN YOU TOP THIS? TO BE SOLD AT ONCE. 3 compl. rms. mod. furn.; 3 pc. Bedrm. set; liv. rm., dinette; lamp, pictures, etc. All FOR BALANCE DUE OF $149. TERMS. FREE DELIVERY. OPEN EVENINGS; SUNDAY UNTIL 5 P. M. MEYER'S FURNITURE HOUSE. 4100 W. ROOSEVELT-RD.

3 ROOM GROUP, $188 Inc. sofa; chair sprg. const.; 9x12 rug; 3 pc. bedrm.; dinette; tables; lamps; pictures; mirror; $3 wk. Open nights to Xmas. Phone Avenue 2141—car will pick you up. No obligation. DRAKE CO., 4747 MILWAUKEE-AV.

NEW 3-ROOM OUTFIT, $159 INNER-SPRING MATTRESSES. STUDIO COUCHES. HOLLYWOOD BEDS, $29.50. LAKEVIEW FURN. & BEDDING CO. 3056 LINCOLN-AV.

HOME FURNISHINGS WANTED

WHY TAKE LESS? CRAWFORD 3733 PAYS TOP CASH FOR ONE PIECE OR COMPLETE HOME. REFRIGERATORS, WASHERS, sewing machines, rugs, PIANOS, t. t. stoves, and furnishings, appliances OF ALL KINDS WE CALL ANYWHERE, DAY OR NITE. After 6, Call Franklin 7100

Quick Action—Highest Prices ROCKWELL 4500 We buy bedroom, living rm., dining rm., and kitchen furn.; pianos, rugs, stoves, refrigs., sewing and washing machs. Anything at all for the home. Single pieces—or entire flats. After 6 p. m. you may call us at CRAWFORD 5290.

CASH! BRIARGATE 2200 Furniture, Refrigerators, Stoves, Pianos, Bric-Brac. Assured, Genteel, Courteous Treatment.

ROCKWELL 4640 We pay excel. prices for anything from your home regardless of condition or qual.; furniture, refrigs., washers, sewing mach., vacuum, pianos, rugs, etc.

CALL KEDZIE 1300 Will pay best cash prices for furniture, rugs, elec. applis., sewing machs., etc. OR ANY TIME, CALL KEDZIE 8127.

SOUTH SIDERS. To get more for your furniture, rugs, pianos and appliances, CALL DORCHESTER 5363.

CALL LAKEVIEW 1683 WE NEED AT ONCE 2-3-4 RMS. MOD. FURN. WILL PAY SPOT CASH.

JUST STARTING BUSINESS—Will buy whole flats, odd pieces of furniture, rugs, stoves, etc. Call ATLANTIC 2636.

SOUTHSIDERS—WILL PAY CALIFORNIA PRICES FOR FURN., RUGS, APPLIAS., PIANOS. TRIANGLE 1140.

WILL buy—Furniture, radios, refrigerators, stoves, pianos, sewing machines, etc. Call HAY. 3020. Open Sundays.

STARTING business—Need furn., rugs, toys, stoves, wash. & sew. machs.; entire flats or odd pieces. MOHAWK 0263.

WE COME OUT—PAY CASH. Furn., rugs, stoves, wash. & sew. machines, radios, etc. 1 pc., whl. flat. Nor. 4694.

SUNNYSIDE 6000 — DELAWARE 1622. Imm. cash for furn., piano, linens, oriental dom. rugs, sew. mach., stvs., etc.

CASH—Linens, drapes, fine china, rugs, tools, furniture, etc. HUMBOLDT 1340.

PARTY needs entire furn. 10 rm. home—Will pay good cash prices. Long. 7459.

PARTY needs period furn., sil., gr. piano art obj., orien., bric-a-brac. Lon. 7258

WELLINGTON 9068—5:30 to 9 p. m. Cash for used carpets, rugs—Dom.-Orien

WTD.—Fine dining, bedr., liv. r. furn., oriental, bric-a-brac; 10-6. Lon. 6774

NEVADA 8787—We pay your price. Need furn., rugs at once. Aft. 6, Nev. 0011.

CALL MIDWAY 0210 FOR HONEST deal on your furn., rugs, bric-a-brac.

CURIO CABINET WANTED. FRANKLIN 4875.

HOUSEHOLD APPLIANCES

COAL heaters, Cannon—Large size; all cast iron. While they last, $29. Chicago Furniture Co., 4238 Cottage Grove-av. Atlantic 3765.

COOKING plates—Elec.; 3 burner; whi. porcelain. 3324 N. Calif. Irv. 3594.

ELEC. irons, sewing machs., 9x12 rugs, carpets, furniture. 4000 Cottage Grove.

FRIGIDAIRE—5 cu. ft.; modern combin. range; leav. city. 1921 W. Chicago-av.

FROZEN FOOD—6 hole Kelvinator cabinets; almost new. UNIVERSITY 1303.

GAS RANGE, 2 kitchen sinks; also elec. fixtures. Thomas, 3349 N. Ashland.

GAS and combination stoves. 603 Washington. Call Hay. 3020. Open Sundays.

MANGLE—UNIVERSAL; TABLE TOP; like new. ABE. 3746.

MANGLE—Finest FBC floor model; used very little. 1825 N. Whipple. 2d floor.

MANGLE—Thor electric, large No. 40, lk. new. $50. Pens. 1364. 4836 Ainslie.

REFRIGERATOR [G. E.]; 7 ft. single steel cot. 3-5 p. m. Sag. 4647. 9459 Stony Island, 1st apt.

REFRIGERATOR—'41 Servel, like new. CALL KEDZIE 2051.

REFRIG., elec. stove, elec. sewing mach.—Late models. 1919 Irving Park.

REFRIG.—Elec. Grunow; 4 c. ft.; perf. cond.; like new; $95; priv. Div. 1504.

SEWING MACHINES oiled, adjusted. 98c; any make; parts extra. NETCHER'S BOSTON STORE. State 3000, extension 239.

SEWING MACHINE. SINGER TREADLES, NEW. Available before Christmas. Singer Sewing Machine Co., 122 S. State.

SEWING MACHINE—You can rent a portable. Singer Sewing Machine Co., 122 S. State-st. Randolph 3681.

SEWING MACHINE—BY PRIV. PARTY—Singer, latest MODERN desk style; perf. cond. Web. 7717 or Buck. 1699.

STOVES [HEATING]—ALL TYPES, NEW and USED. Quirk, 1166 W. Madison. Mon. 8373.

VENETIAN BLINDS SAVE STOREKEEPER'S PROFITS ON FINEST CUSTOM MADE BLINDS. FREE ESTIMATE. WEBSTER 7162.

WASHING machine—Bendix home laundry; compl. automatic; lge. de l. model; best offer. Address J F 544, Tribune.

WASHER—NEW; guaranteed; at OPA ceiling price; must have washer to trade-in. Address L M 421, Tribune.

BEAUT. table top gas ranges—Pre-war models; immediate delivery; cash or trms; $3 wkly. Irving, 7839 S. Halsted

WASHER—EASY; LIKE NEW. 2118 ROSCOE-ST.

WANTED—SEWING MACHINES; ANY MAKE, ANY TIME. KEDZIE 8127.

WANTED—Hoover vacuum cleaner. Phone HYDE PARK 8191.

WANTED for cash—Refrig., t.t. stove & washer. Mrs. Boyle, Kil. 7454.

WILL COME OUT — Pay cash; radios, wash., sew. mchs.; any cond. Nor. 4694.

HORSES, HARNESS, AND WAGONS

LEAVING city—Must sacrifice 3 gaited top show horse; he is a proven winner at the prominent shows of the country. Can be seen 4167 S. Emerald.

TEAM of Palomino mares—Broken to harness and saddle, $500; also dapple gray hunter, $500. M. Schreiber. State 4611, or Skokie 2458.

FOR Sale—New pony phaeton, $100; governess' cart, $200 and single harness, $40; carts have rubber tired wheels. Phone Park Ridge 1681.

JUST received carload of real Texas broke horses; also a few fox trotters; $50 and up. Idle Hour Stables, 6135 N. Lincoln.

BEAUTIFUL dapple gray 4 yr. saddle horse—Gentle; $125. 524 N. Cicero-av.

2 WORK teams for sale—Can be seen at garage. 5401 S. Wood. 9-5.

PRIVATE thoroughbred hunter mare—Age 6; sac.; leaving city. Mansfield 1081.

BARTER AND EXCHANGE

WILL trade carton of cigarettes for 6 yr. size tricycle with baloon tires in gd. condition. Spaulding 4098.

BEAUT. modern furn. for jewelry or camera. 5400 W. Chicago-av. Col. 9000

INSTRUCTION

SPANISH—Private lessons by expert native teacher. LINCOLN 5643.

HELP WANTED OMITTED ONLY ON SATURDAYS

Because of newsprint restrictions, Help Wanted and Employment Agency ads are omitted on Saturdays.

This enables the Tribune to utilize to the best advantage of readers and advertisers the total weekly supply of paper allocated to such advertising under the Tribune's paper conservation program.

For Chicago's biggest job directory, consult tomorrow's Sunday Tribune.

AUTO REPAIRING AND EQUIPMENT

DRIVE OUR CARS while yours is being repaired. NOTHING DOWN, 24 MOS. TO PAY. Work guaranteed; free towing; complete overhaul; all makes; expert body and fender work, painting, uphols., welding; brakes relined, radiators repaired. KIMBALL MOTORS 3420 IRVING PARK. IRVING 3643.

DRIVE OUR CARS while yours is being repaired. NOTHING DOWN, 24 MOS. TO PAY. Work guaranteed; free towing; complete overhaul; all makes; expert body and fender work, painting, uphols., welding; brakes relined, radiators repaired. KIMBALL MOTORS 3420 IRVING PARK. IRVING 3643.

H. D. MAGGIO MOTORS AUTHORIZED NEW CAR DEALER. COMPLETE REPAIR SERVICE Motor overhld.; body and fender work. NOTHING DOWN—18 MOS. TO PAY. Drive our cars for a nominal charge. 1637 N. CICERO-AV. BERK. 3122

DRIVE A 1942 CAR WHILE your car is being repaired; $2 day. TAKE 18 MONTHS TO PAY WRITTEN GUAR. NOTHING DOWN. DAWES, 2309 S. MICHIGAN All phones Vic. 0909. Day-night towing.

NO MONEY DOWN—24 MOS. TO PAY Drive our car while yours is repaired. MOTOR OVERHAUL, BODY-FENDER. FAMOUS FOR OUR MOTOR TUNE-UP. NEWBERRY, 1025 N. CLARK WHITEHALL 8000.

COMPLETE repairs—1 yr. guar.; no cash or title needed; drive our car; 22 yrs exp.; open eves., Sun. Lakeview 1907. 3612 N. WESTERN

CRANKSHAFTS GROUND IN THE CAR or truck. MANNING, Dor. 7790.

GUARANTEED recapping and vulcaniz'g. BERLIN TIRE CO., 1400 S. Michigan.

AUTO AND HOUSE TRAILERS

1945 SCHULT Liberty—Tandem wheels; new tires, brakes; used; $375 up. Very easy terms. We buy, sell, rent, finance. Donn's, 7424 Stony Island. Dor. 5000.

UTILITY AND LUGGAGE TRAILERS. We make—buy—sell. Open Sundays, 10 to 1. 4840 Cottage Grove. Liv. 2310.

I HAVE THEM! New 1945 Alma, $1,075 Travelite-Streamlite, 25 ft....$925 Roycraft, Glider, Indian, 25 ft..$1,285 Ted Keim, 8255 S. Chicago. Bay. 3387.

NEW MOON 1944 TRAVELO. 80 used. Terms. Also will buy. Hayes & Crist, 6430 Stony Island. But. 2900.

CONTINENTAL—20 TO 27 FT. ALMA. Chicago's largest display of new-used. Ted Keim, 8255 S. Chicago. Bay. 3387.

CONTINENTAL—ALMA, NEW and USED. Keim Bros., 7619 Stony Isl. Reg. 6709.

HOUSE trailers wanted—Top cash paid. 9317 Cottage Grove. Rad. 0212.

TRAILERS—Repaired, bought and sold. 632 E. 71ST-ST. TRIANGLE 2238.

ROYCRAFT—1945 TRAVELITE. 9317 Cottage Grove. Rad. 0212.

ORR & ORR—NEW, USED TRAILERS. Terms. Will also buy. 7350 Stony Island.

NEW Howard, La Salle, Continental—On display. 7405 Stony Island-av.

HOUSE trailer for sale. 2136 W. Wilson. Ardmore 4869.

CLOTHING, FURS, ETC.

ARE you interested in paying surprisingly little for STUNNING FURS? Then by all means visit Grossman's Thrift Shop, where slightly used furs are sold for a fraction of their original worth. Pair of gen. silver foxes only $45; gen. mink coat, only $250; a wonderful sheared beaver, only $200; a mink dyed muskrat for $55. Black Persian lamb, $100. Silver mink chokers, only $10 per skin; natural squirrel, $65; silver fox chubby, $65. These are merely a few of the hundreds of bargains that can be had at Grossman's. The only shop of its kind! 4543 Sheridan-rd. Open daily till 7 p. m.; Tuesday, Thursday, and Saturday till 9 p. m.; Sunday till 5 p. m.

OUT OF STORAGE FUR BARGAINS. Sacr. Beau. Fur Coat, like new, $49. Also several slightly soiled. Uncalled from storage. Cash or terms, $2 wkly. IRVING STORAGE, 7839 S. HALSTED. Open Tues., Thurs., Sat. to 9; Sun. to 5.

LARGE selection of new fur coats in smart styles, $59.50 up. New all wool Chesterfield coats, $35. ABBOTT CLOTHING CO. 4086 Broadway, corner Belle Plaine. Open evenings to 9. Sunday 10 to 1.

JANUARY CLEARANCE SALE Moving to larger quarters; all Dubia fur coats sold at 50% saving. Dubia Furriers, 190 N. State-st., Rm. 520. Cent. 0843 or 2954. Open Sun. to 5 p. m.

SAMPLE FURS. FROM WHOLESALER TO YOU. SAVE 50%—ALL NEW 1945 STYLES. Samples direct from N. Y. mfrs. to you. KASNOW FUR, 238 S. Market. Op. Sun.

MASTER DESIGNED FURS. ROSNER FURS, 4666 BROADWAY. Open evenings till 10 p. m. Open Sunday 12 to 6 p. m.

BEAUTIFUL brand new, gen. mink coat. Bargain, $550. Write for free illustrated catalogue of other new mink coat bargains. Miller Fur, 166 N. Michigan.

GENUINE BARGAIN—Full length nat. mink coat and hat; ex. cond.; shown by appt. University 8012. Evanston. Cost $3,200.

OUT OF PAWN fur coats, $9.95 up. Ladies', men's coats, suits, $4.95 up. Spears, 506 W. North-av. Moh. 4141. Open Sunday.

MINK coat—60 matched skins, sz. 16-18; worn 1 mo.; positively looks like new; death forces sacrifice. $550. Sou. 7290.

BLACK wool plaid coat with genuine marten fur, tuxedo style, size 18-20; after 6 p. m. 5419 S. Hermitage. 1st.

FOR SALE—Fur coats; $10 and up. Uncle Max, 675 N. Clark. Del. 2578. Open eves. and Sunday till Xmas.

OFFICER'S winter and summer uniforms and overcoats, size 42 long. WHITEHALL 4933.

LADY'S black cloth coat—Mink trim, size 44, hat to match. South Sh. 3310.

BEAUTIFUL exclusive clothes, size 14; 3 new pre-war de luxe bicycles. Del. 5205.

BEAUTIFUL Xmas present—Genuine mink coat; size 16; like new. Shel. 9201.

FOX cape—White, long, formal; originally $875. Will sac. Sou. 4588.

BEAUTIFUL Somaliland leopard coat—Size 14-16; $500. Bit. 3313, Apt. 301.

2 PERSIAN lamb coats—Size 18-20; pr. $125-$150. Good condition. Buc.1993.

MINK blended muskrat drop skin; reasonable. Kenwood 0595.

TUX, men's wear, size 34; fur coat, ladies' wear, size 14. Saginaw 2176.

BLACK Russian Persian lamb coat, sz. 16; cash. Paris, 7209 Greenwood. Fai. 5194.

PERSONAL

LEASING my business at 1204 Chicago-av., Evanston, W. W. Stewart Auto Sales—Not responsible for debts contracted by other than myself after Dec. 16. W. W. Stewart, 1204 Chicago-av., Evanston.

HAVE sold Luella Beauty Shop—2239 E. 75th-st.; not responsible for debts other than contracted by myself. DEMETRA TRIANTOX.

ENTERING hospital, 426 E. 51st-st., Dec. 15. Need donors for blood transfusions. Steel mill worker. R. C. Holly, 633 E. 37th-st.

I HAVE just purchased the "NZ" restaurant, 1172 W. Madison; not responsible for debts, unless contracted by myself. Thomas A. Lore.

HAVE purchased Wakeford Novelty Shop, 349½ E. 75th-st. Respons. for our own debts only. Mr. and Mrs. C. A. Freburg.

NOT responsible for any debts unless contracted by myself. KAY KRARUP, 1400 Lake Shore-dr.

NOT responsible for debts contracted by any one but myself. Norman C. Ellison. 3951 Waveland.

EDITH—Make this a Merry Xmas. Come home, all is forgiven. Mother and Dad.

BLOOD DONOR AT ONCE. Type 4; remuneration. Hay. 0630.

ANY one knowing whereabouts of Laurel A. Showalter, call Albany 2343.

TRAVEL

WEST — FREE MLS., FREE PILLOWS. EAST—FREE PILLOWS; NO MEALS.

	O. W.	R. T.
LOS ANGELES	$34.85	$58.40
San Francisco	35.50	59.50
St. Louis	3.95	5.95
Dallas	13.20	22.45
Oklahoma City	11.05	18.80
New York City	12.05	19.75
Phoenix	29.65	53.40
San Antonio	20.25	34.65
Pittsburgh	6.60	11.90
Boston	14.25	24.90

ALL AMERICAN BUS LINES. MAIN OFFICE AND TERMINAL. 514 S. Wabash. Wabash 8300. TICKET OFFICES: 4702 South Park. Drexel 3858. 174 N. State. Dearborn 9407. Hammond Bus Depot. Hammond 3390.

2 SERVICE men want ride to Tenn. Will share exp., help drive. Lv. Dec. 23. Call John A. Hayes, Waukegan. Maj. 5736.

WANTED—Passengers for Los Angeles; leave immed. Call Plaza 2710, Joe King.

BUSINESS PERSONALS

THE Salvation Army needs your newspapers, magazines, cast-off clothing, and furniture. Lin. 1102 or Hay. 3861.

WE BUY CUT HAIR—12 inch or longer. 50c an ounce. Bring or mail to Madame Love, 31 E. Madison.

MISSING PERSONS LOCATED. $10. Anywhere in U. S. Northwest Secret Service, 140 N. Dearborn. Ran. 2392.

UNIQUE SERVICES. Plan Parties, Drives, etc. State 4262.

Chicago Daily Tribune
THE WORLD'S GREATEST NEWSPAPER
SATURDAY, DECEMBER 16, 1944.

Cat Distrusts Rubber Mouse—Two Tubs in One Bathroom—Girl Drives Mail Truck

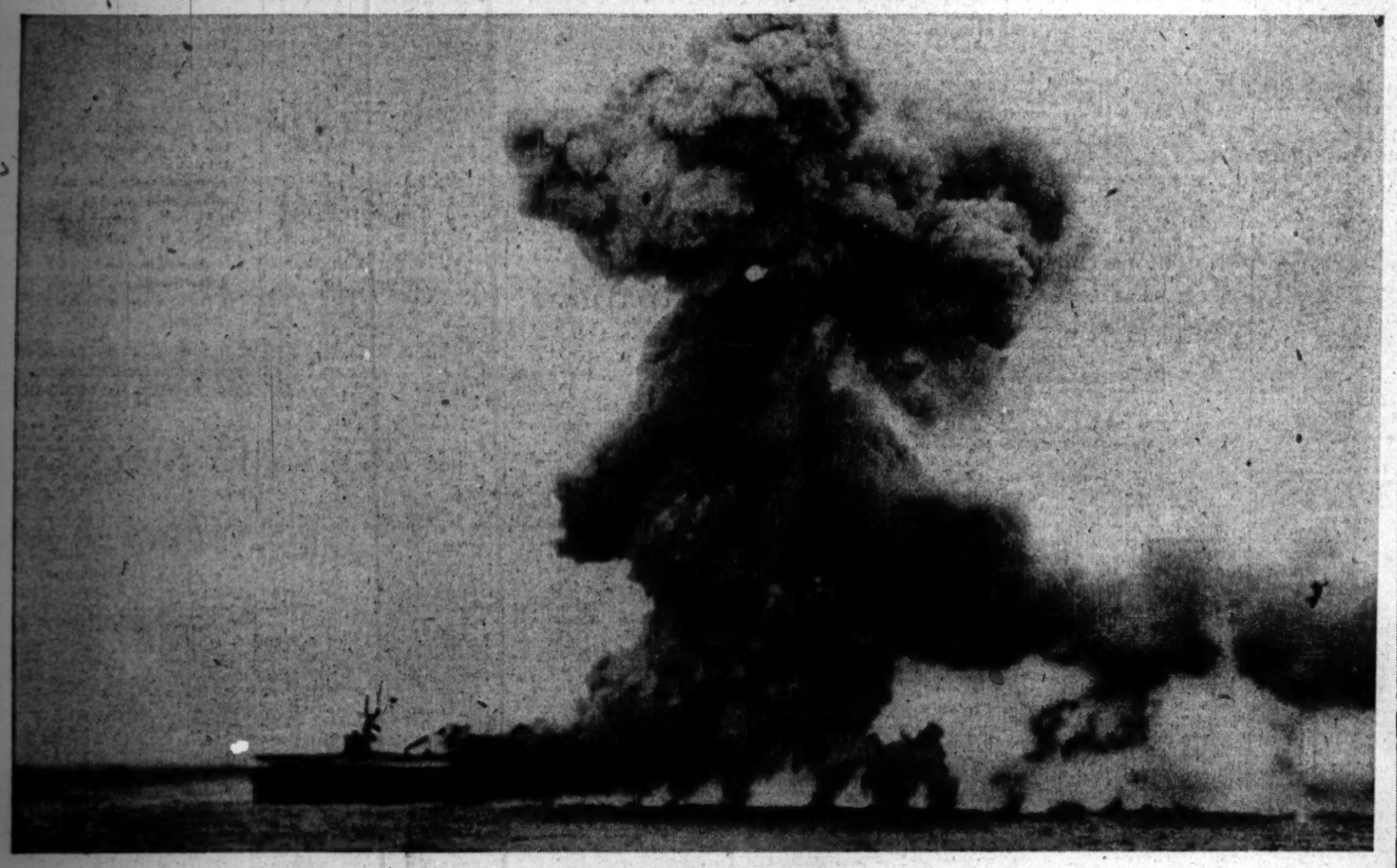

[Associated Press Wirephoto: From U. S. Navy.]

U. S. ESCORT CARRIER ST. LO EXPLODING DURING SECOND BATTLE OF PHILIPPINE SEA ON OCT. 25.

[Associated Press Wirephoto.]

Three helicopters "stacked" in flight at Nash-Kelvinator airport, Detroit, as a feature demonstration of Michigan aviation week. The planes are built for the army.

[TRIBUNE Photo.]

This Christmas tree was set up for the cat, Kuhter, by office employes at 15 W. Hubbard st. Some one added rubber mouse to scene, and now Kuhter just watches it.
(Story on page 12.)

[TRIBUNE Photo.]

Jeannette Lea, 22, first girl mail truck driver in Chicago, makes a pickup at 73d st. and Jeffery av.
(Story on page 7.)

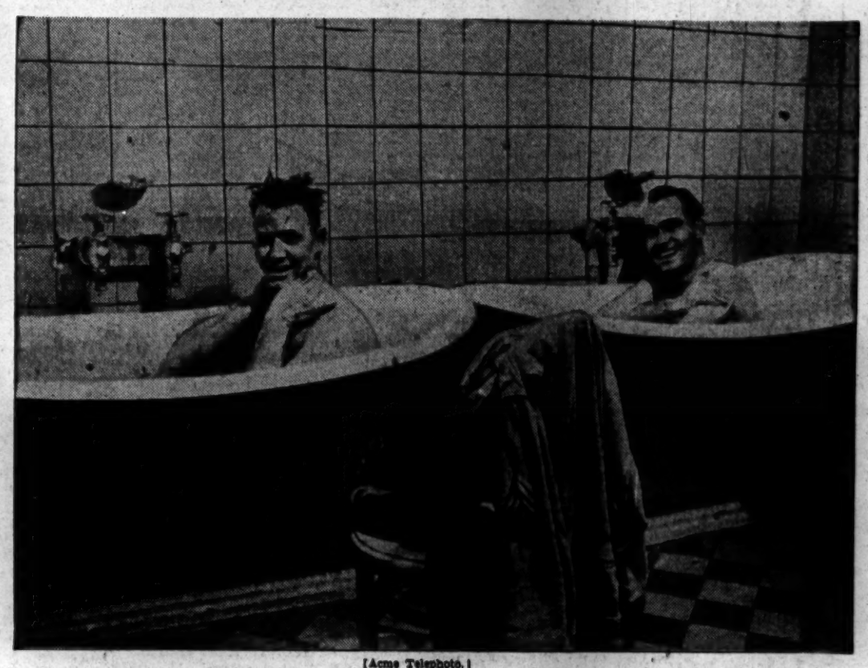

[Acme Telephoto.]

Two bathtubs installed in the same room of French shower and bathhouse make possible this duet by Corp. Manuel Hohenberger (left) and Corp. George Clark.

[Associated Press Wirephoto.]

With snow lying on the ground in mid-December, a crew threshes on the farm of L. A. Verhage, near Kalamazoo, Mich. The delay in the work until winter was caused by the Michigan man power shortage.

[Associated Press Wirephoto.]

Handing his pistol to Maj. J. T. Russell, Chillicothe, Ill., German colonel commanding Fort San Quentin, near Metz, surrenders his garrison. The American officers are members of the 5th infantry division, 3d army.